

EXISTING GROUND FLOOR PLAN 1:50

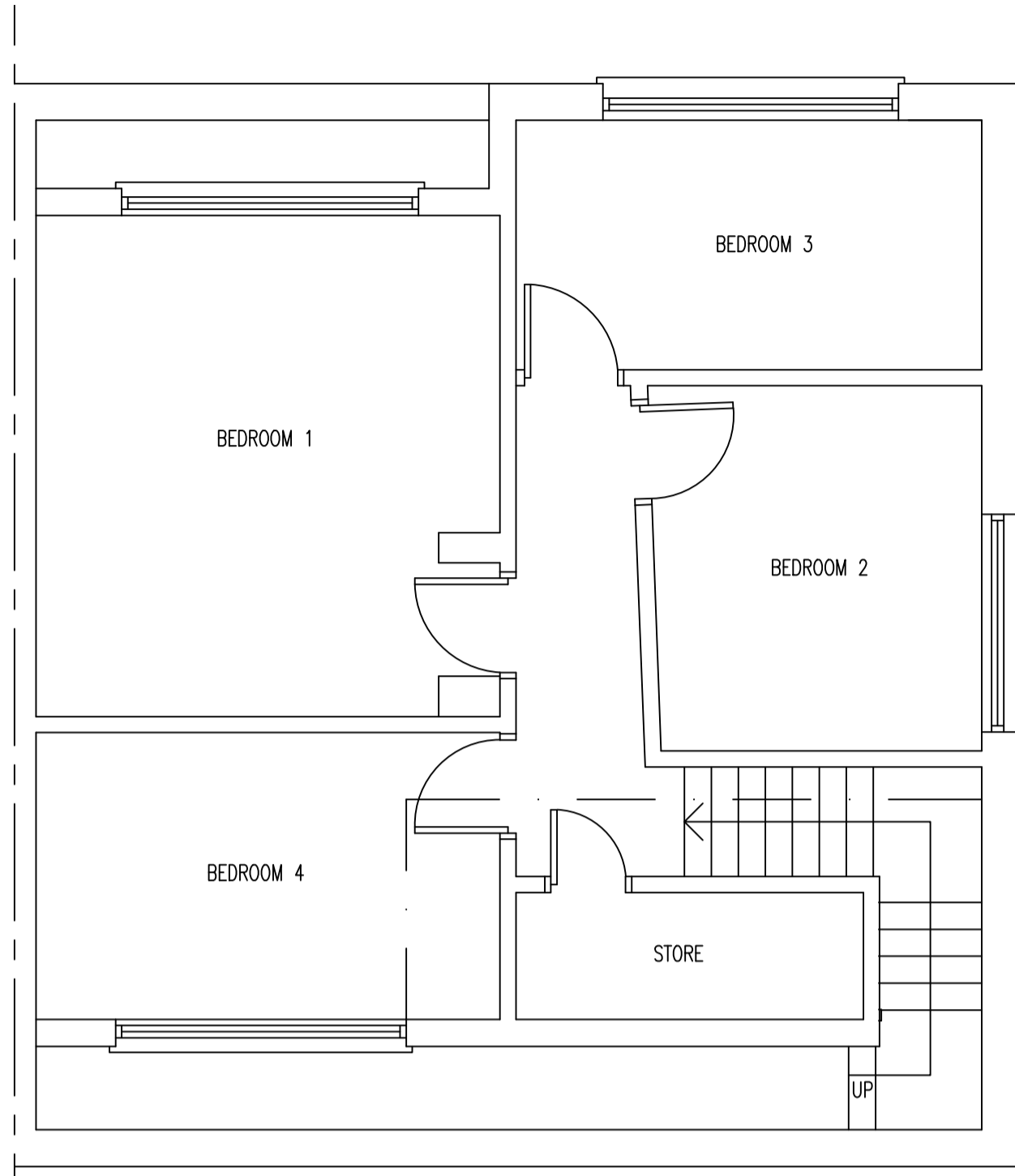

EXISTING FIRST FLOOR PLAN 1:50



EXISTING FRONT ELEVATION 1:100

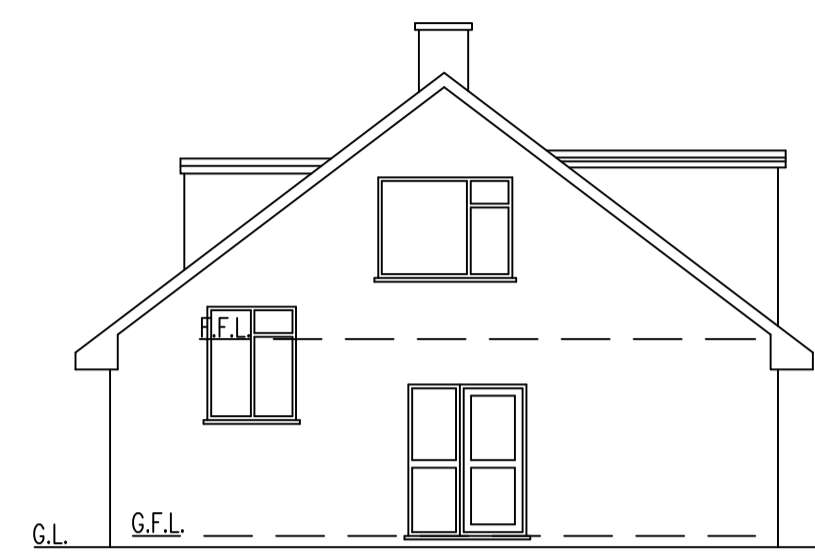

EXISTING SIDE ELEVATION 1:100

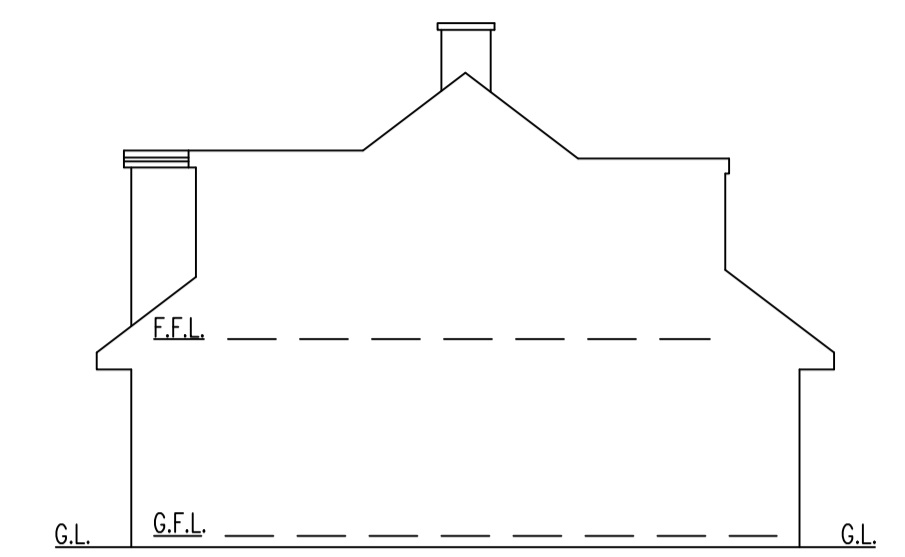

EXISTING SIDE ELEVATION 1:100



PROPOSED FRONT ELEVATION 1:100



PROPOSED SIDE ELEVATION 1:100

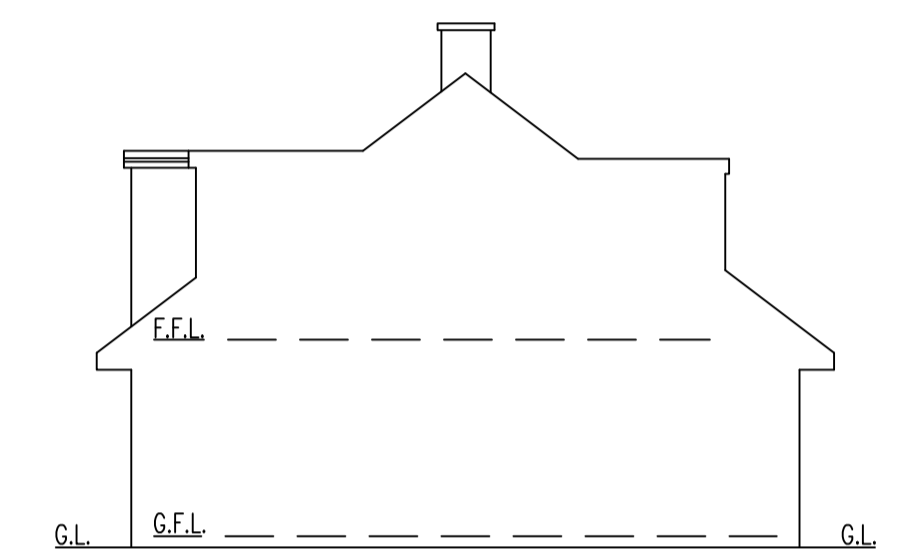

PROPOSED SIDE ELEVATION 1:100

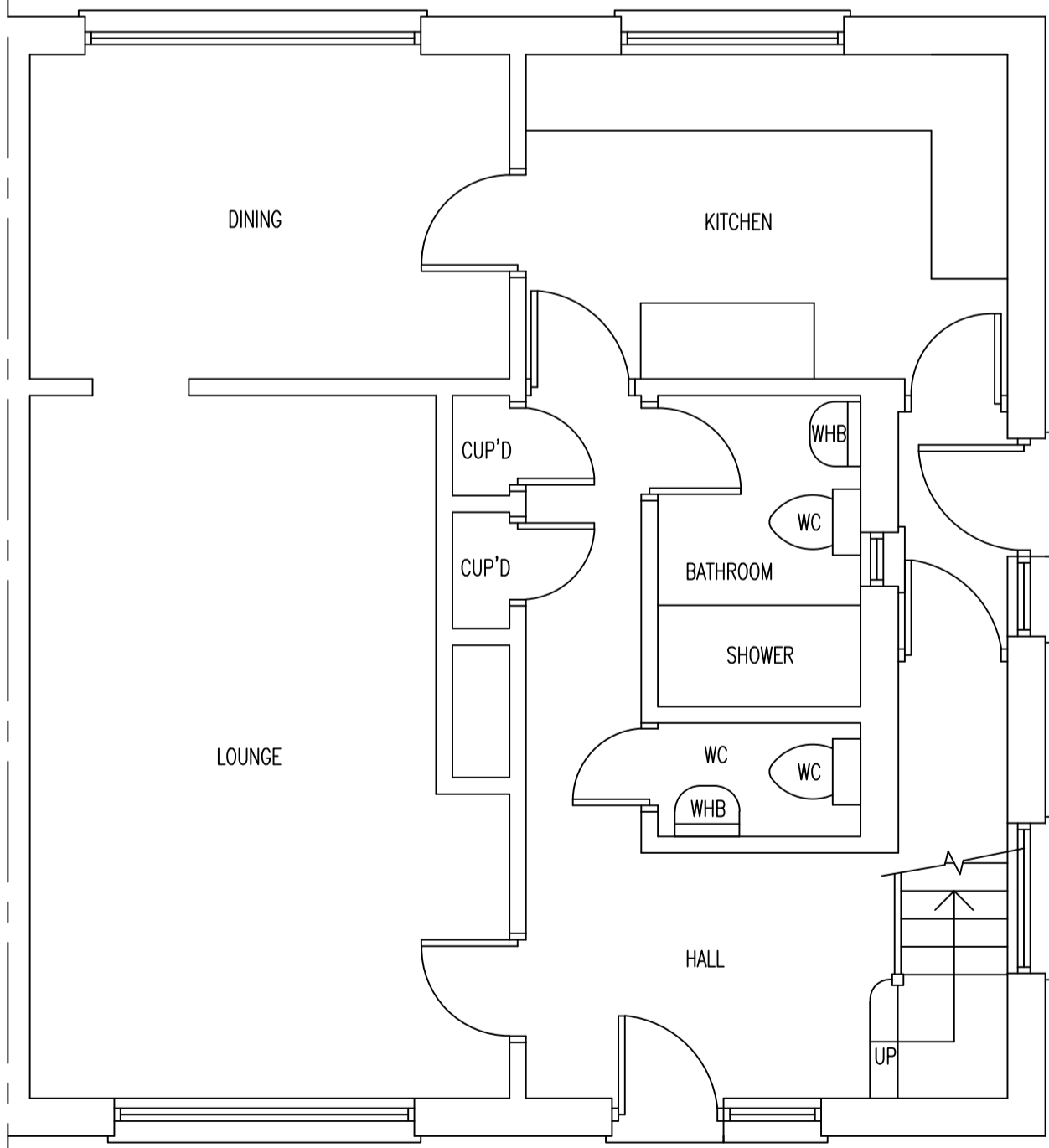

PROPOSED GROUND FLOOR PLAN 1:50

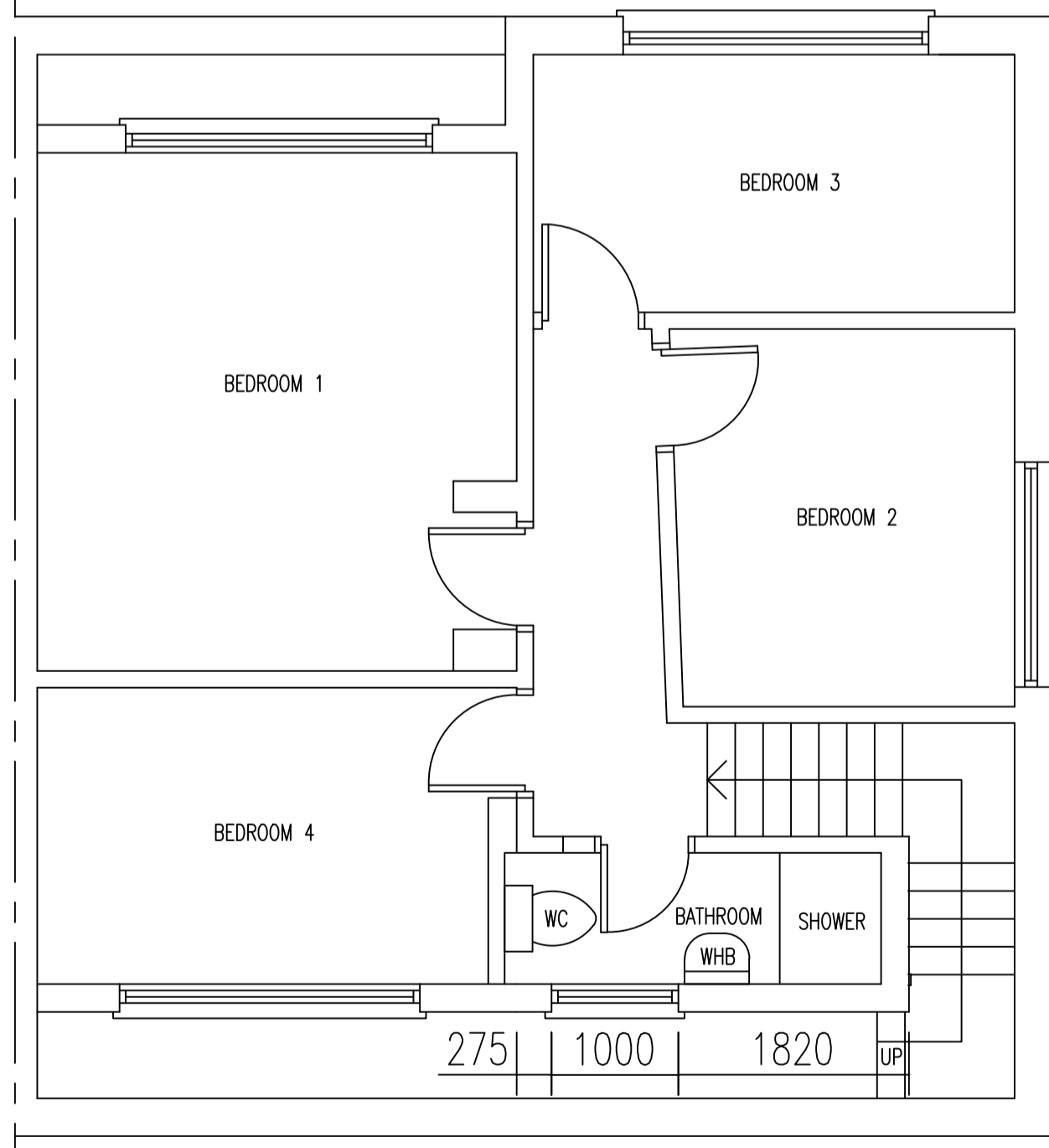

PROPOSED FIRST FLOOR PLAN 1:50



EXISTING REAR ELEVATION 1:100



PROPOSED REAR ELEVATION 1:100

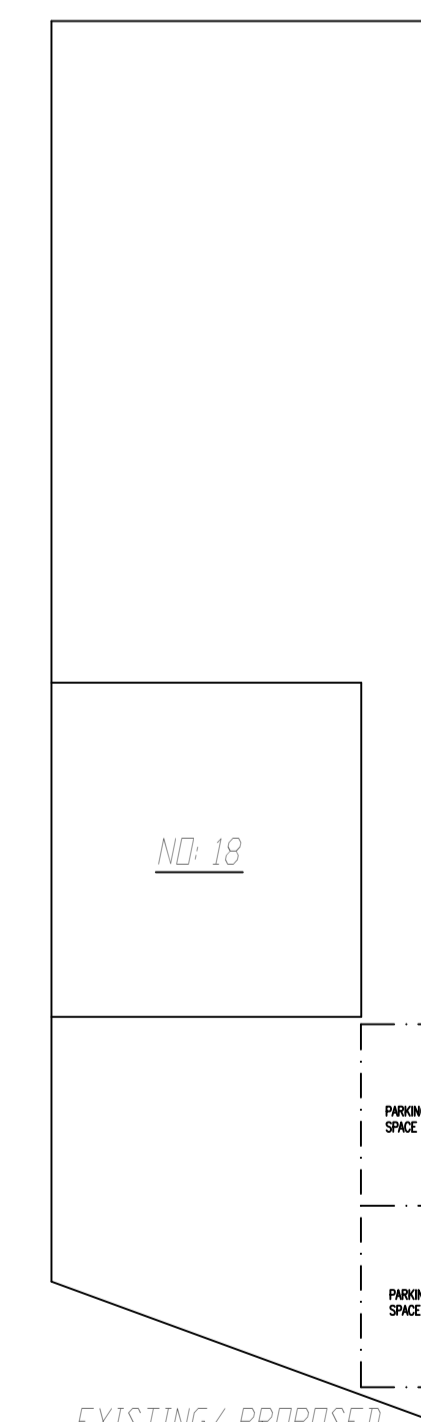

EXISTING/PROPOSED SITE PLAN 1:200

0000000000000000000000000000000000000000

A. Planning Application - 16.03.24

PLANNING APPLICATION

Extension of Existing Front Dormer

18 Shellmor Avenue, Patchway, BS34 6AD

Date 16.03.24

Drawing No. 80847-1

Rev. A