

Client	Neil Morris	
Project	15 Mill Ln, Mossley, Ashton-under-Lyne OL5 0BN	
Job Title	First Floor Rear Extension with a Balcony	
Drawing Title	PROPOSED RIGHT SIDE AND LEFT SIDE ELEVATIONS	
Date	MAR 2024	Drawing No. RDK/OL/24017/DWG- 09

Revision:  
Date:

Suitability

Ref Archt. Dwg.

Designer :

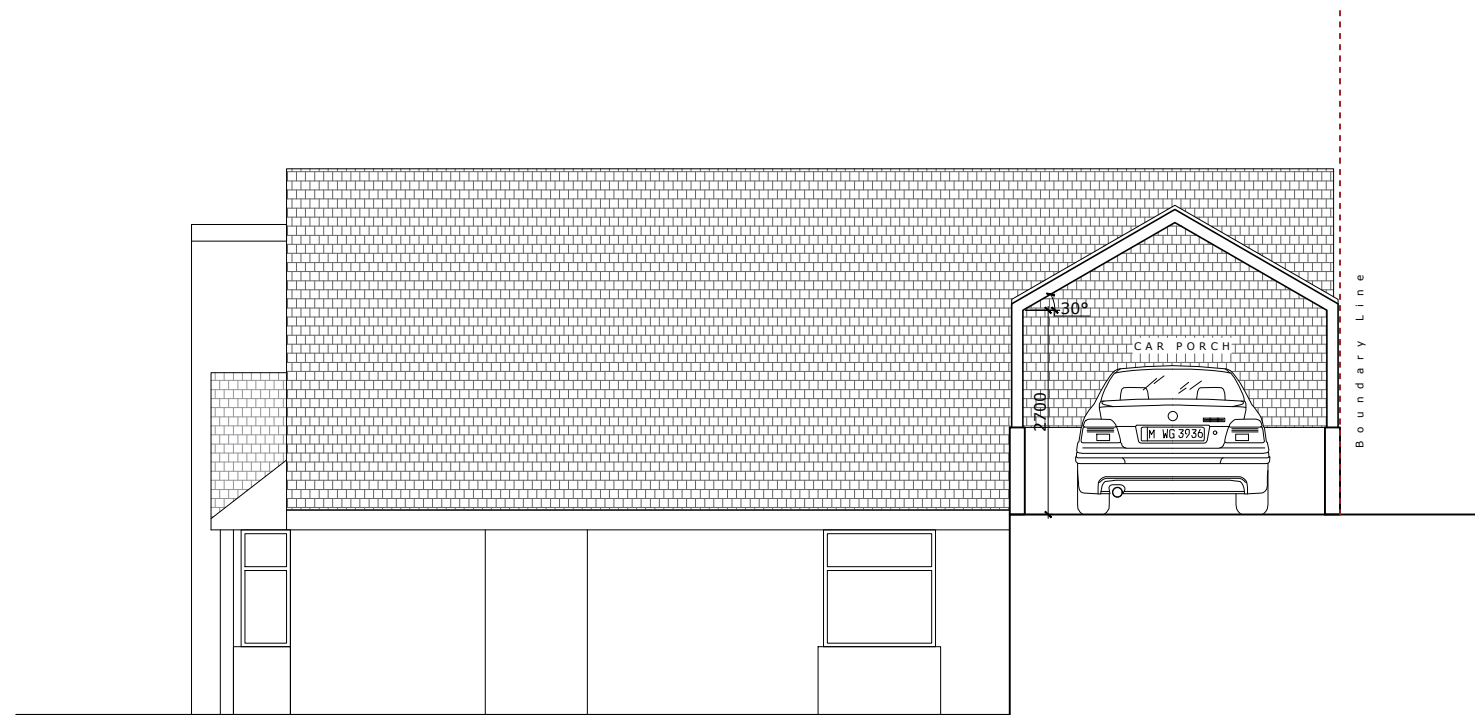
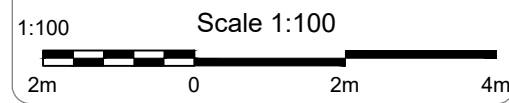
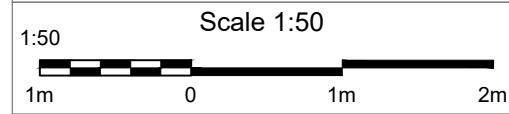

**PROPOSED RIGHT SIDE ELEVATION**  
SCALE 1: 100



**PROPOSED LEFT SIDE ELEVATION**  
SCALE 1: 100

- Proposed cavity walls
- Existing walls
- To be demolished