

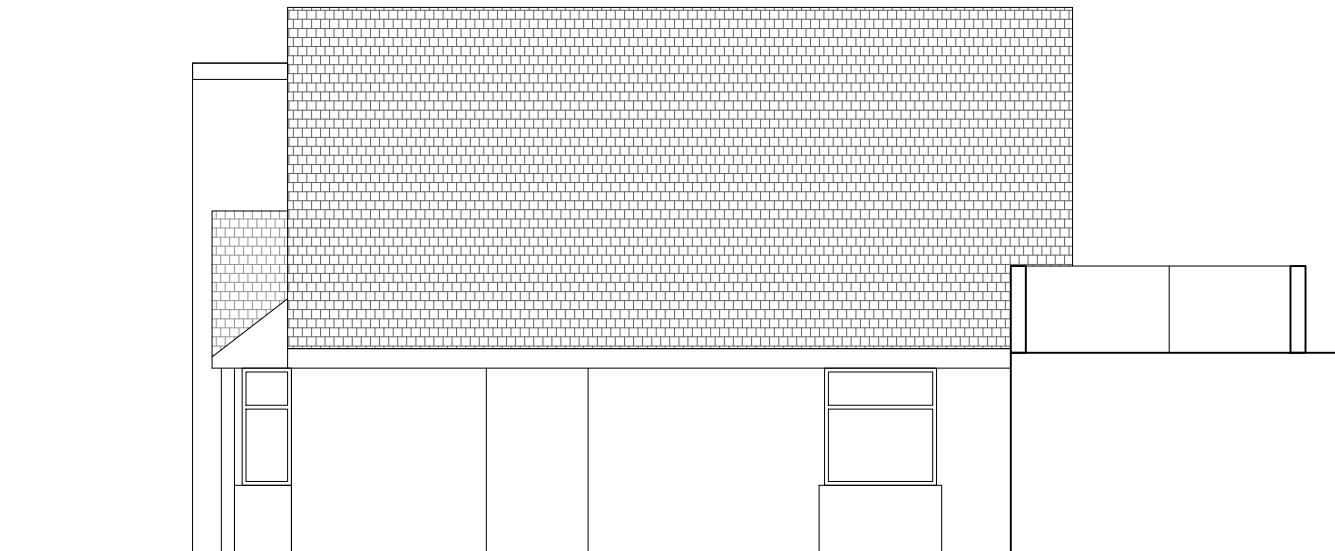

Client	Neil Morris		
Project	15 Mill Ln, Mossley, Ashton-under-Lyne OL5 0BN		
Job Title	First Floor Rear Extension with a Balcony		
Drawing Title	EXISTING RIGHT SIDE AND LEFT SIDE ELEVATIONS		
Date	MAR 2024	Drawing No.	RDK/OL/24017/DWG- 07
Revision:			
Date:			
Suitability			
Ref Archt. Dwg.			
Designer :	 RDK CIVIL ENGINEERING LIMITED <small>Civil Engineering Limited</small> 1, Fernhill Court, Almondsbury, BS32 4LX		
1:50	Scale 1:50		
1m	0	1m	2m
1:100	Scale 1:100		
2m	0	2m	4m

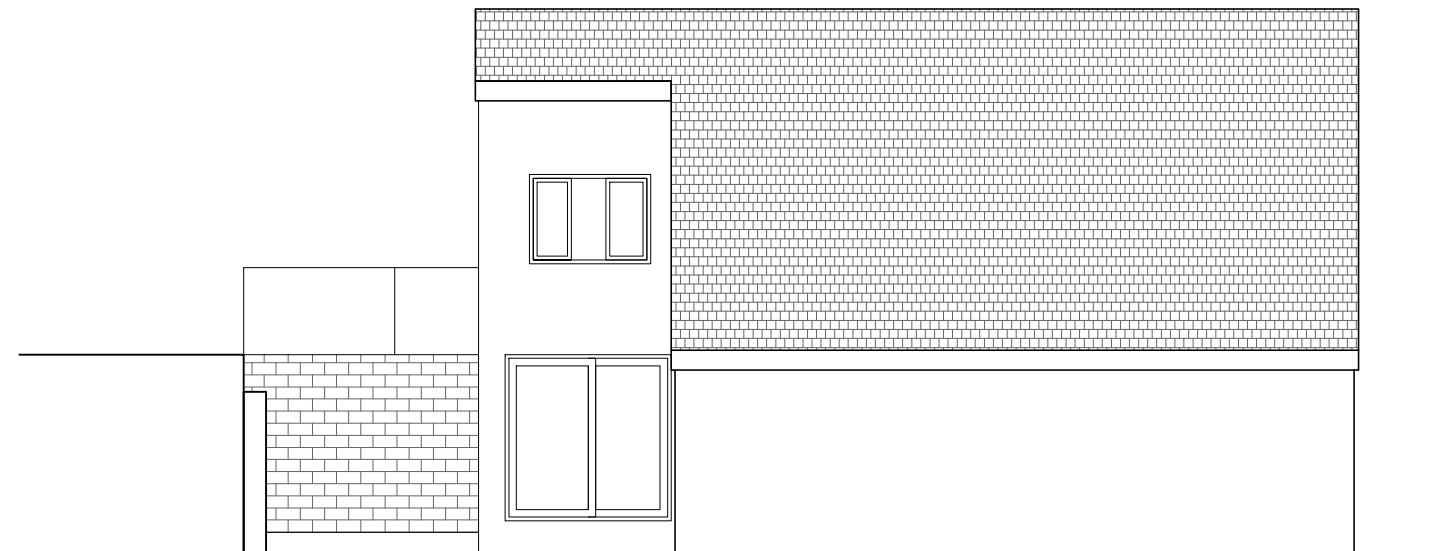

EXISTING RIGHT SIDE ELEVATION
SCALE 1: 100

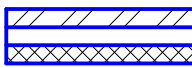

EXISTING LEFT SIDE ELEVATION
SCALE 1: 100

-  Proposed cavity walls
-  Existing walls
-  To be demolished