

Fence Plan Key:

- VG** Vehicular Gate
- G** Pedestrian Gate



- Existing 2.4m Weldmesh Fencing
- Proposed 2.4m Weldmesh Fencing
- Proposed 1.5m Weldmesh Fencing



- Proposed 5m Sports Weldmesh Fencing
- Proposed 3m Sports Weldmesh Fencing
- Existing Sports Weldmesh Fencing



- Proposed 4m Louvred Fencing
(Colour TBC following elevation review with NLC)



- Proposed 1.2m Post and Wire Fencing
- Proposed 1.1m Timber Picket Fence



- Proposed 1.5m Railing
- RAL colour TBC to match building finishes



- Existing Galvanised Palisade Fencing
- Existing Brickwork Wall

Condition survey required for all existing boundary treatments to be retained.

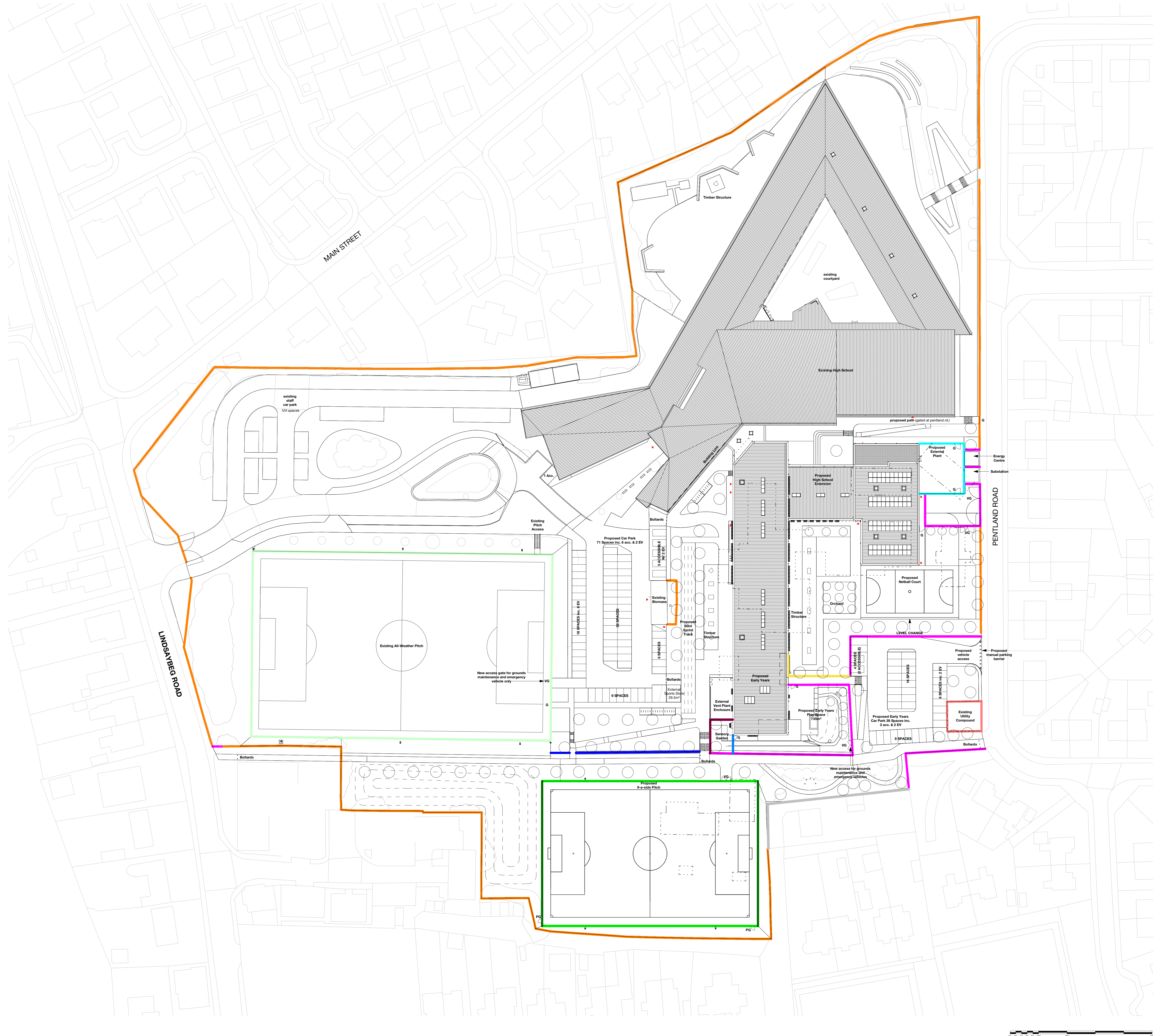

BUILDING DESIGN PARTNERSHIP SHALL HAVE NO RESPONSIBILITY FOR ANY USE MADE OF THIS DOCUMENT OTHER THAN FOR THAT WHICH IT WAS PREPARED AND ISSUED.
 ALL DIMENSIONS SHOULD BE CHECKED ON SITE.
 DON'T SCALE FROM THE DRAWING.
 ANY DRAWING ERRORS OR OMISSIONS SHOULD BE BROUGHT TO THE ATTENTION OF BUILDING DESIGN PARTNERSHIP AT THE ADDRESS SHOWN BELOW.
 DRAWINGS SHALL BE READ IN CONJUNCTION WITH THE FOLLOWING BEFORE WORK COMMENCES:
 • THE CONSTRUCTION ISSUES REGISTER
 • THE SUPPLEMENT OF DRAWINGS
 • THE PROJECT CON RISK REGISTER

NOTES

P01	First Issue	BM	KM	14/03/24
-----	-------------	----	----	----------



BDP.

15 Exchange Place
 Glasgow
 G1 3AN
 United Kingdom
 T +44 (0)141 227 7900
 www.bdp.com

Chryston High School Extension	
P3003251	@A0
Proposed Fencing & Boundaries Plan	1:500
14/03/24	
CHS-BDP-ZZ-ZZ-PP-L-900003	P01