

Based upon the Ordnance Survey map with the permission of the Controller of H.M. Stationery Office. Crown Copyright Reserved. Licence No. AL 100018007

Copyright of this document is reserved by Dougall Baillie Associates Ltd.
DO NOT scale from this drawing

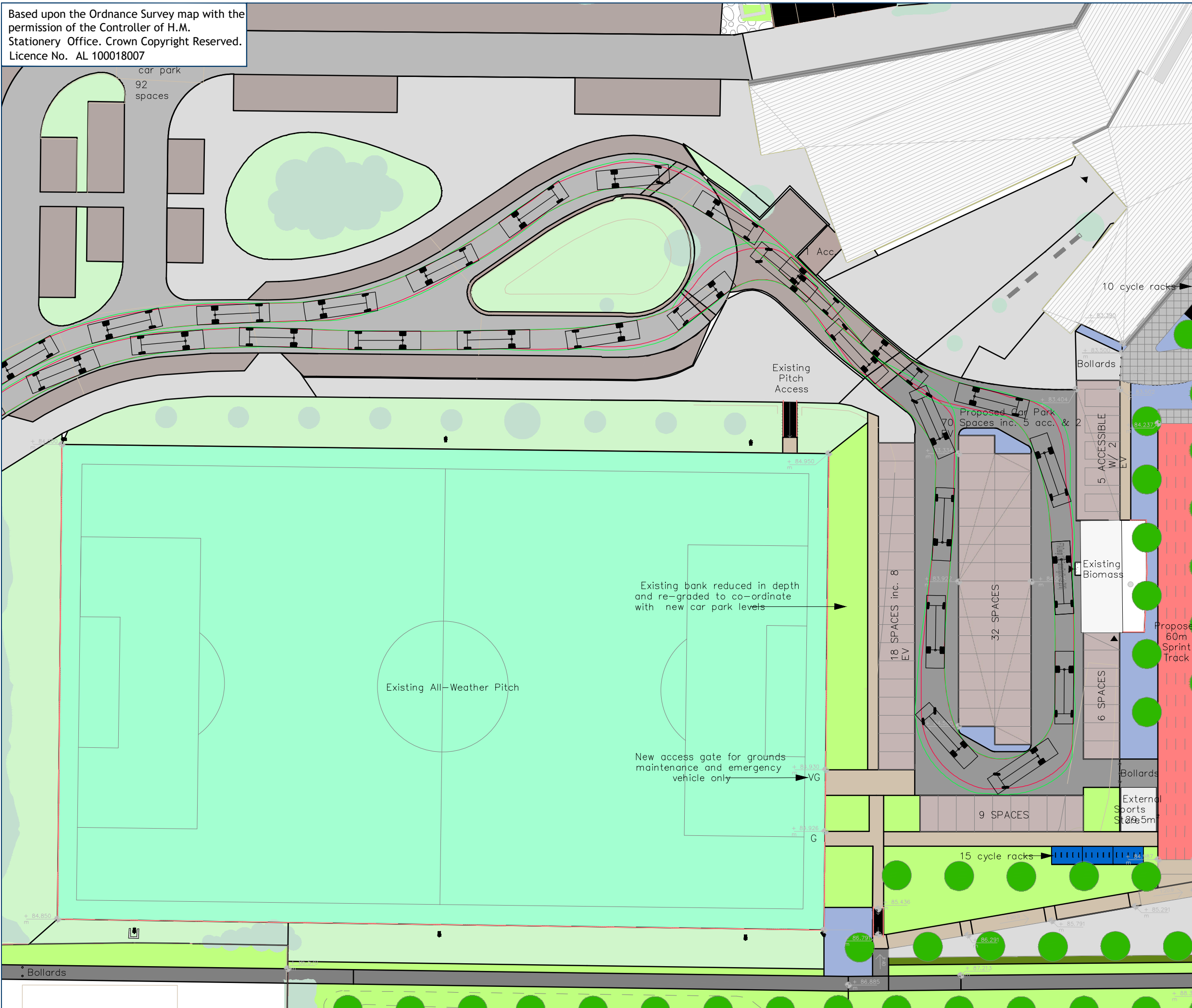

Notes:

TRACKED VEHICLE PROFILE

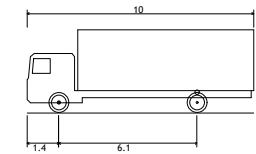

FTA Design 13/18 Tonne Rigid Vehicle (2016)	
Overall Length	10.000m
Overall Width	3.645m
Overall Body Height	0.440m
Min Body Ground Clearance	2.470m
Track Width	3.00s
Lock to lock time	11.000m
Kerb to Kerb Turning Radius	

B	UPDATED LAYOUT	C.M.	C.W.
		05.03.24	05.03.24
A	UPDATED LAYOUT	C.M.	C.W.
		19.02.24	19.02.24
Rev.	Revision details:	By:	Checked:
		Date:	Date:

Client: **BAM CONSTRUCTION**

Project: **CHRYSTON HIGH SCHOOL**

Drawing Title: **VEHICLE TRACKING OF 13/18T VEHICLE TO BIOMASS AREA**

Drawn: CM	Checked: CW
Date: 02/10/23	Date: 02/10/23
Scale: 1:500 @A3	Dwg. No: 23087-SK-03

Dwg Status: **INFORMATION** Print: **COLOUR**

Dougall Baillie Associates
3 Glenfield Road, Kelvin East Kilbride G75 0RA
t: 01355 266480
f: 01355 221991
e: enquiries@dougallbaillie.com
w: www.dougallbaillie.com

civil. structural. transportation. water management.