

Based upon the Ordnance Survey map with the permission of the Controller of H.M. Stationery Office. Crown Copyright Reserved. Licence No. AL 100018007

© Copyright of this document is reserved by Dougall Baillie Associates Ltd.  
**DO NOT scale from this drawing**

**Notes:**

**TRACKED VEHICLE PROFILE**

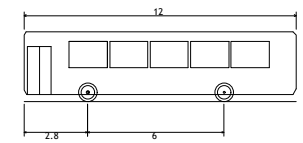

'Standard' Rigid Bus	12.000m
Overall Length	2.550m
Overall Width	3.069m
Overall Body Height	0.309m
Min Body Ground Clearance	2.350m
Track Width	4.00s
Lock to lock time	10.771m
Wall to Wall Turning Radius	

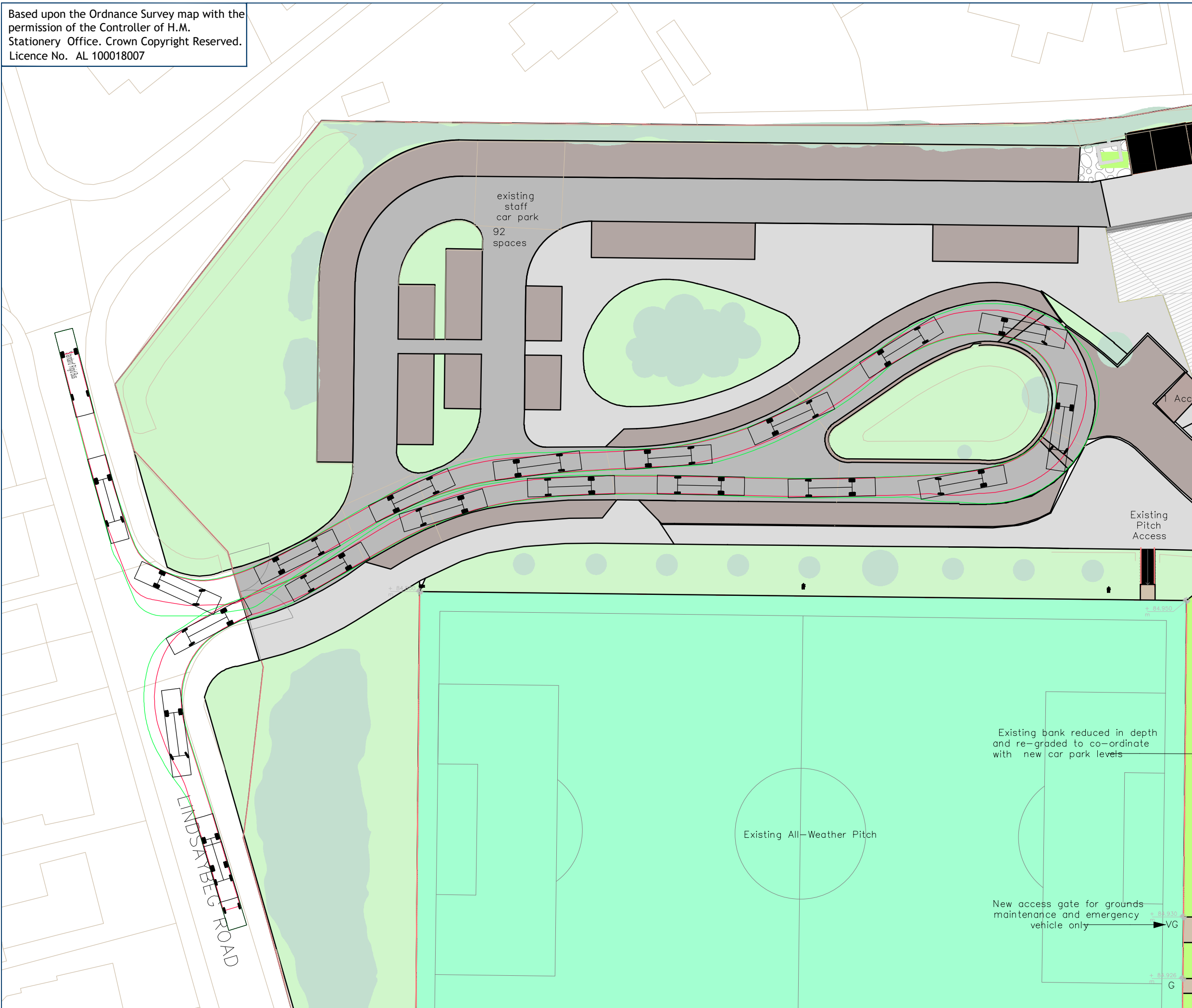

B	UPDATED LAYOUT	C.M.	C.W.
		05.03.24	05.03.24
A	UPDATED LAYOUT	C.M.	C.W.
		19.02.24	19.02.24
Rev.	Revision details:	By:	Checked:
		Date:	Date:

Client: **BAM CONSTRUCTION**

Project: **CHRYSTON HIGH SCHOOL**

Drawing Title: **TRACKING OF BUS**

Drawn: <b>CM</b>	Checked: <b>CW</b>
Date: <b>02/10/23</b>	Date: <b>02/10/23</b>
Scale: <b>1:500 @A3</b>	Dwg. No: <b>23721-SK-02</b>

Dwg Status: **INFORMATION** Print: **COLOUR**

3 Glenfield Road, Kelvin  
 East Kilbride G75 0RA  
 t: 01355 266480  
 f: 01355 221991  
 e: enquiries@dougallbaillie.com  
 w: www.dougallbaillie.com

**Dougall Baillie Associates**  
**DBA**  
 civil. structural. transportation. water management.