

KEY PLAN
Scale 1:500 @A1/ 1:1000 @ A3

Every other window to be openable and lockable - first floor windows to be on restrictors

New double glazed polyester powder coated aluminium windows & glazing.

High level windows to be openable and lockable.

New metal security gate and fence

New light gauge metal stud framing system for external walls - non-load bearing infill system with following wall build up (internal face to external face) - 2no. layers plasterboard, vapour control layer, light gauge metal studs with non-combustible insulation running between studs, sheathing board fixed to frame, brick slip finish mechanically fixed to frame through sheathing board. New external walls to achieve maximum U-Value of 0.26W/(m²K) and all construction joint details to address thermal bridging in line with Part L1(a) Building Regulations.
NB: Brick slips to match existing brick finish. Mortar joint to be applied to gaps between mechanically-fixed slips.

PROPOSED ELEVATION A



New external grade galvanised steel security door with powder coated finish.

Re-decoration to existing external cladding using powder spray recoating finish.

4no. new floodlights equal distances apart.

New 2no. roller shutters powder coated to match re-decorated cladding.

Existing windows & glazing to be stripped out and infilled with brick & blockwork to match existing.

New double glazed polyester powder coated aluminium windows & glazing.

Existing windows & glazing to be stripped out and infilled with brick & blockwork to match existing.

New external grade galvanised steel security door with powder coated finish.

PROPOSED ELEVATION B

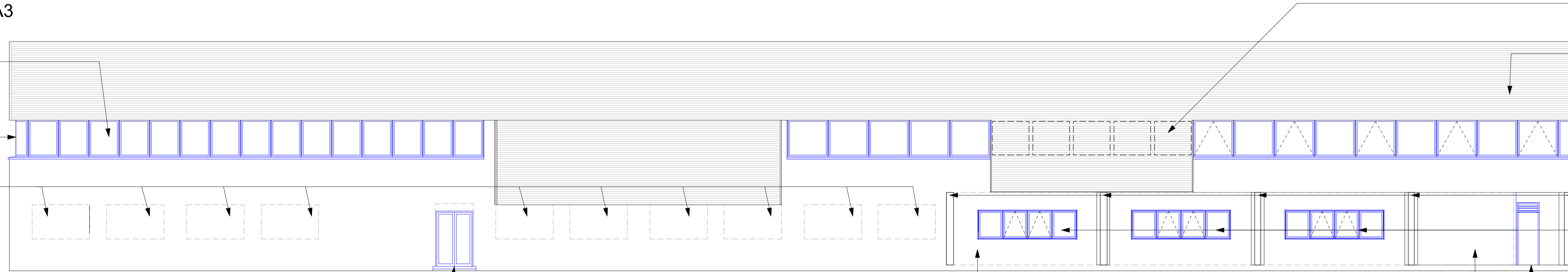

New light gauge metal stud framing system for external walls - non-load bearing infill system with following wall build up (internal face to external face) - 2no. layers plasterboard, vapour control layer, light gauge metal studs with non-combustible insulation running between studs, sheathing board fixed to frame, brick slip finish mechanically fixed to frame through sheathing board. New external walls to achieve maximum U-Value of 0.26W/(m²K) and all construction joint details to address thermal bridging in line with Part L1(a) Building Regulations.
NB: Brick slips to match existing brick finish. Mortar joint to be applied to gaps between mechanically-fixed slips.

5 no. existing windows to be blocked up. Cladding to be extended down.

Re-decoration to existing external cladding and roller shutters using powder spray recoating finish.

New double glazed polyester powder coated aluminium windows & glazing.

Existing columns

Possible additional windows. New glazed polyester powder coated aluminium windows & glazing. Middle windows to be openable and lockable as shown

New external timber door to gas cupboard.

All high level windows to warehouse to be fixed, non-opening glazed panels

Existing windows & glazing to be stripped out and infilled with brick & blockwork to match existing.

New external grade galvanised steel security door with powder coated finish.

PROPOSED ELEVATION C

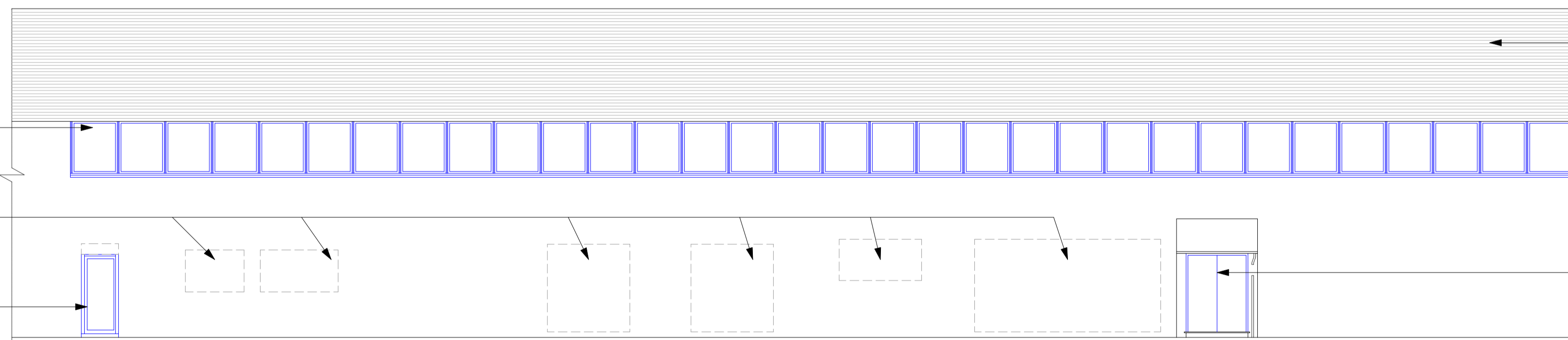

Re-decoration to existing external cladding and roller shutters using powder spray recoating finish.

New double glazed polyester powder coated aluminium windows & glazing.

New timber doors to electric cupboard.

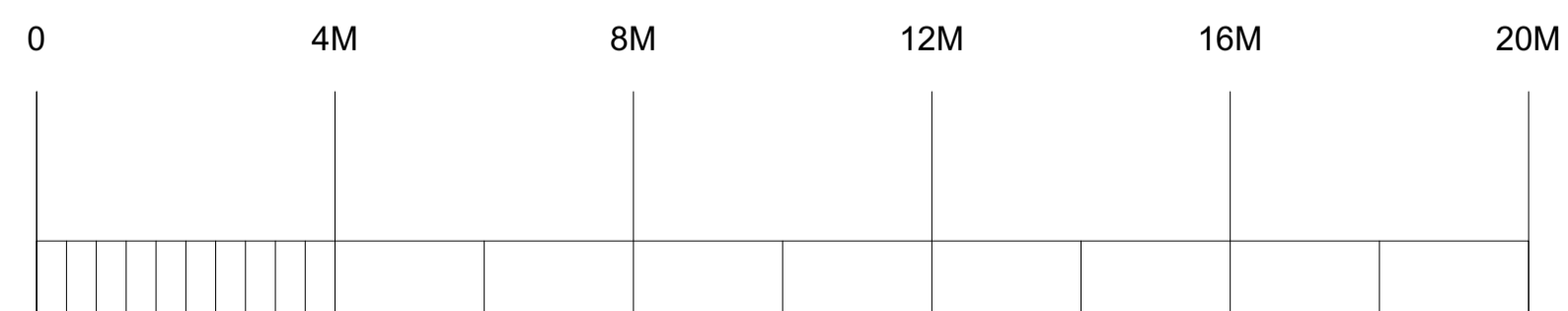

SCALE BAR

This drawing is Copyright © of Cogent Building Consultancy LLP.

Do not scale this drawing.
All dimensions to be checked on site.
Drawing to be read in conjunction with any specifications, schedules and Consultants drawings and details.

A 15.02.24 PLANNING ISSUE
REV DATE COMMENTS



68 - 65 Tabernacle Street
London EC2A 4BD
+44 (0) 20 3890 2890
www.cogentbc.co.uk

PLANNING ISSUE

Project Name	Unit 1-2, Willoughby Road, Bracknell, RG12 8FB	Scale	1:100 @A1 1:200 @ A3	Drawn	MS	Checked	LNB	Date	09.02.24
Client	Duff Investment Holdings Limited acting as a general partner of Argo DFI Logistics Partnership LP							Status	REV - A
Drawing Title	Proposed Elevations							Drawing No.	201