

NOTE THE PROPERTY OF THIS DRAWING AND DESIGN IS VESTED IN H. D. WILLIAMS Ltd. AND MUST NOT BE COPIED OR REPRODUCED IN ANY WAY WITHOUT THEIR WRITTEN CONSENT. Copyright © H. D. Williams Ltd. All Rights Reserved



**EXISTING REAR ELEVATION**  
scale 1:100



**EXISTING FRONT ELEVATION**  
scale 1:100

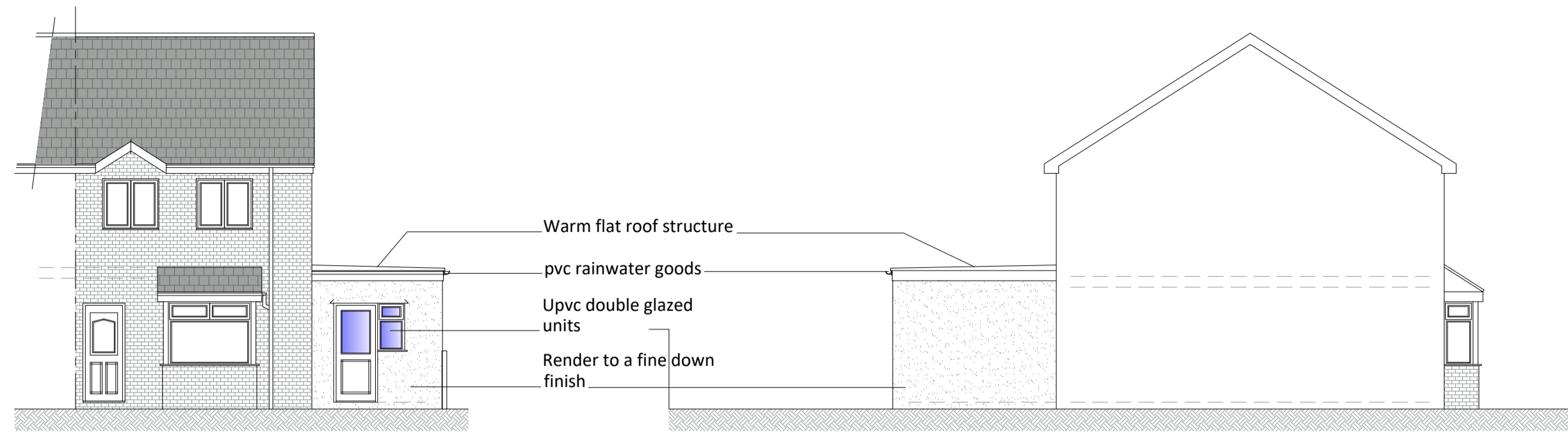

**PROPOSED FRONT ELEVATION**  
scale 1:100

**PROPOSED SIDE ELEVATION**  
scale 1:100

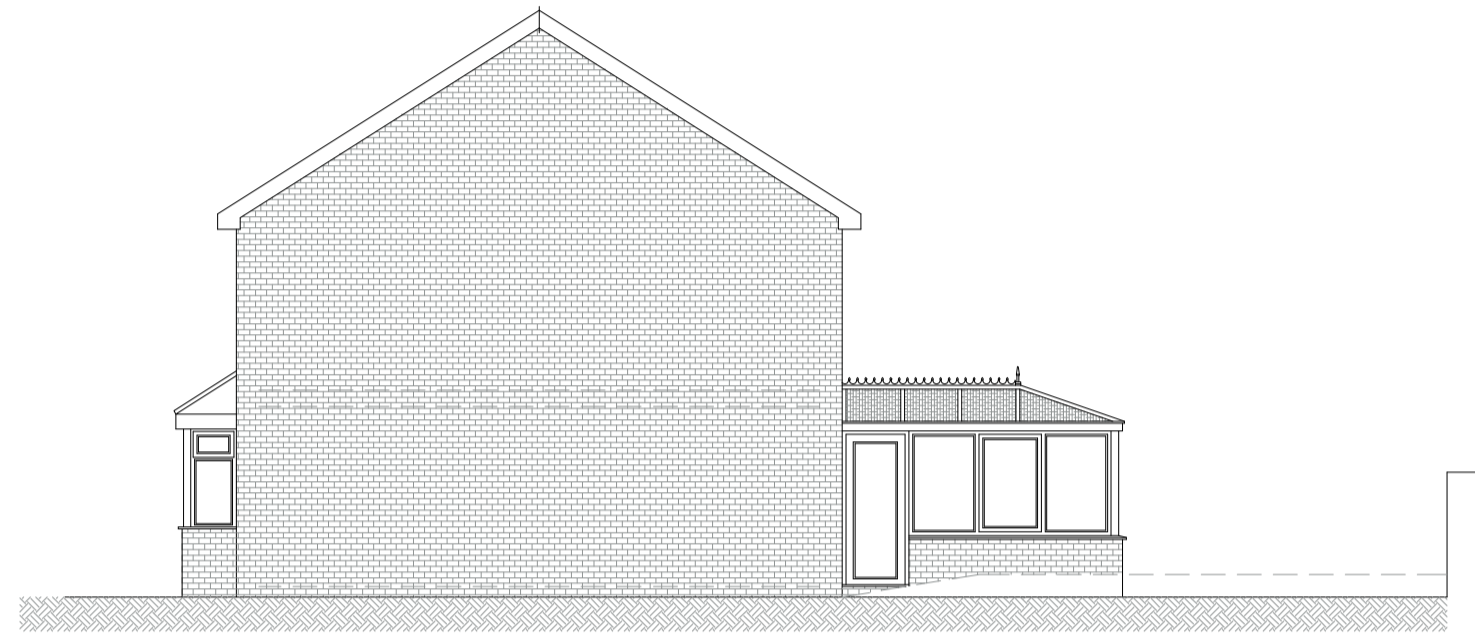

**EXISTING SIDE ELEVATION**  
scale 1:100

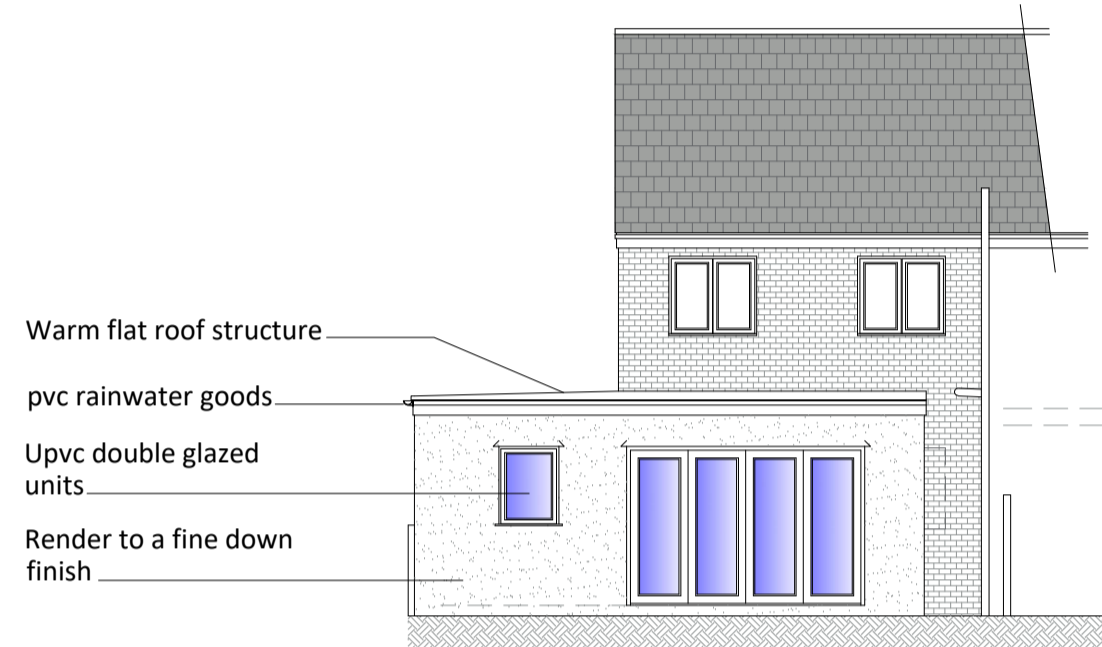

**PROPOSED REAR ELEVATION**  
scale 1:100

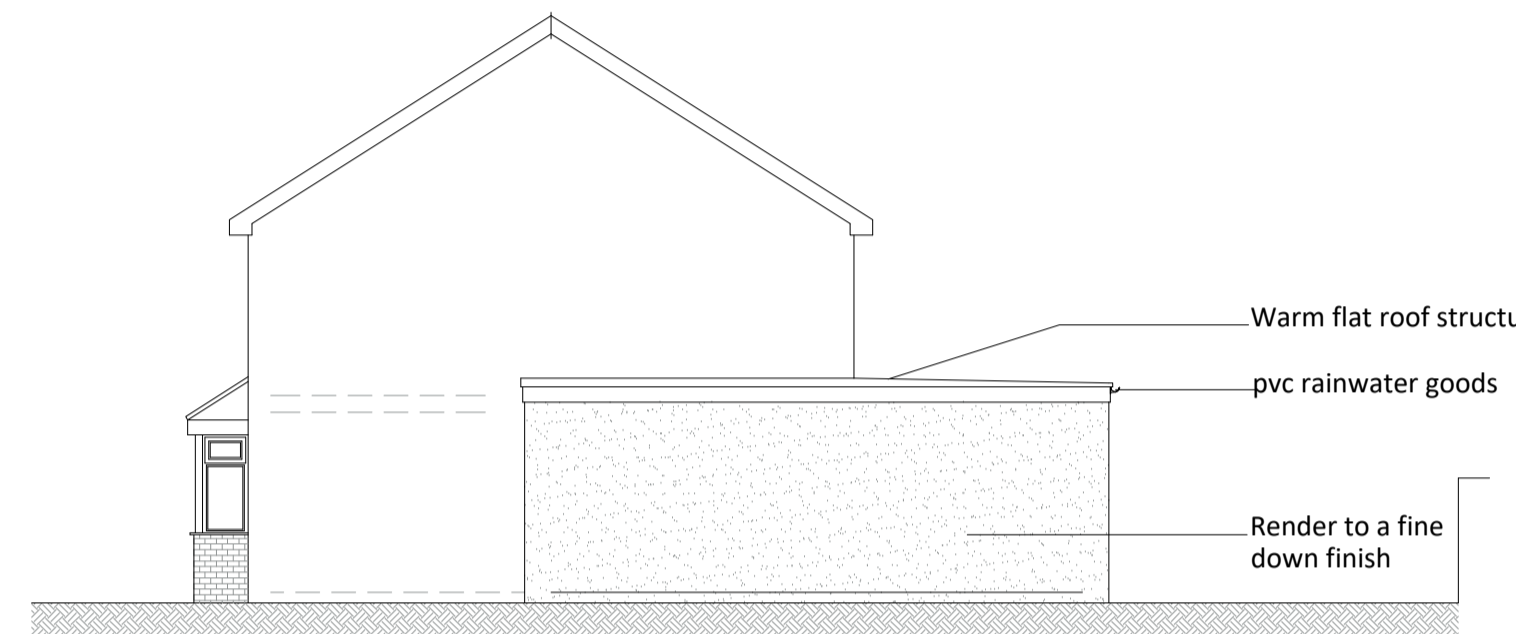

**PROPOSED SIDE ELEVATION**  
scale 1:100

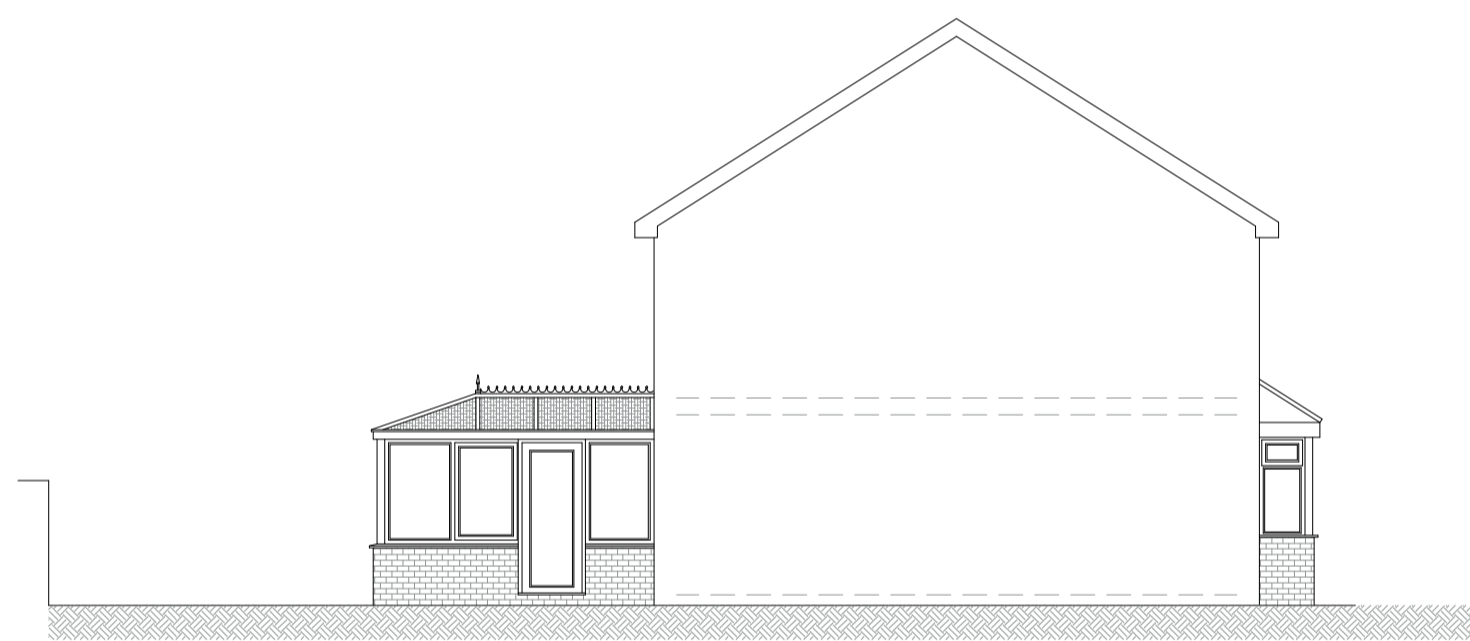

**EXISTING SIDE ELEVATION**  
scale 1:100

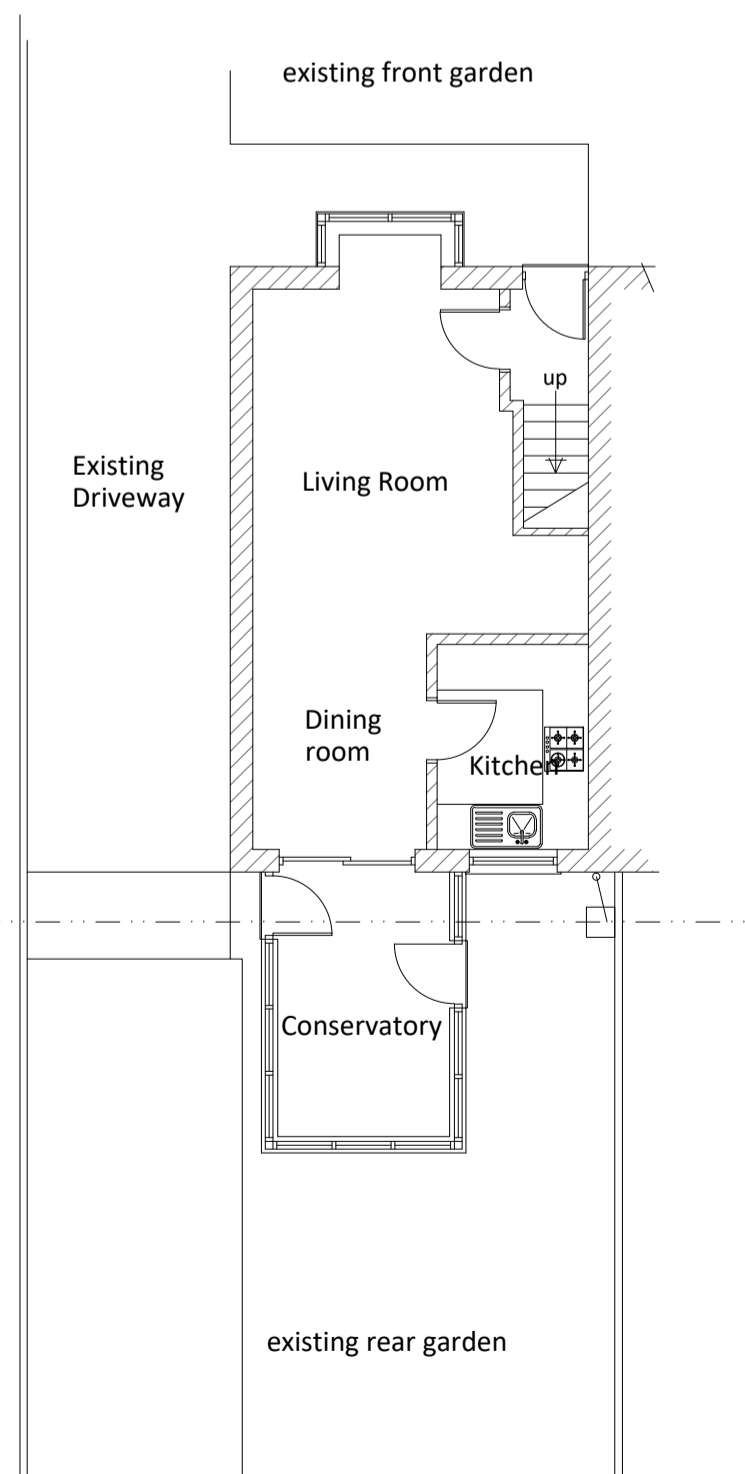

**EXISTING GROUND FLOOR PLAN**  
scale 1:100

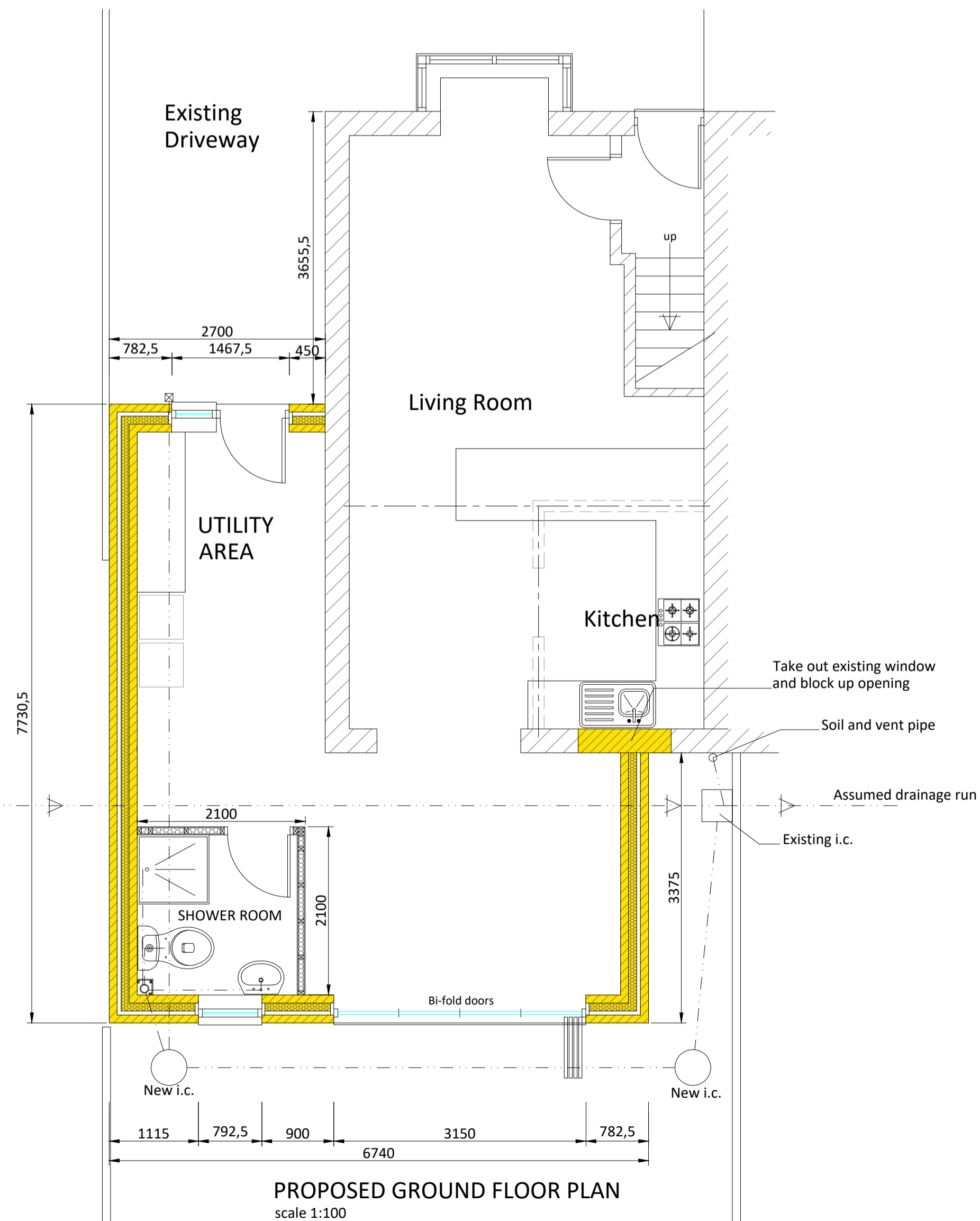

**PROPOSED GROUND FLOOR PLAN**  
scale 1:100

**PLANNING ONLY**

--	--	--

**H. D. WILLIAMS Ltd.**  
F.R.I.C.S.

**CHARTERED QUANTITY SURVEYOR**  
MAINTFESURWR SIARTREDIG

123, Trealar Road, Tonypanyd,  
Mid Glam., CF40 2NP.  
Tel. (01443) 441078 Fax (01443) 434191  
email: hdwilliams1@hotmail.co.uk

Client: Mr & Mrs E Spiteri  
& Heol Morien,  
Nelson, Treharris

Project: Proposed single storey extension  
at  
& Heol Morien, Nelson, Treharris.

Title: Existing and Proposed Floor Plan  
and Elevations

Date: March 2024 Scale: As Noted At A1

Drawing Number: hdw/ph/es.01 Job Ref. Revision

