

Ground Floor Plan 1:100

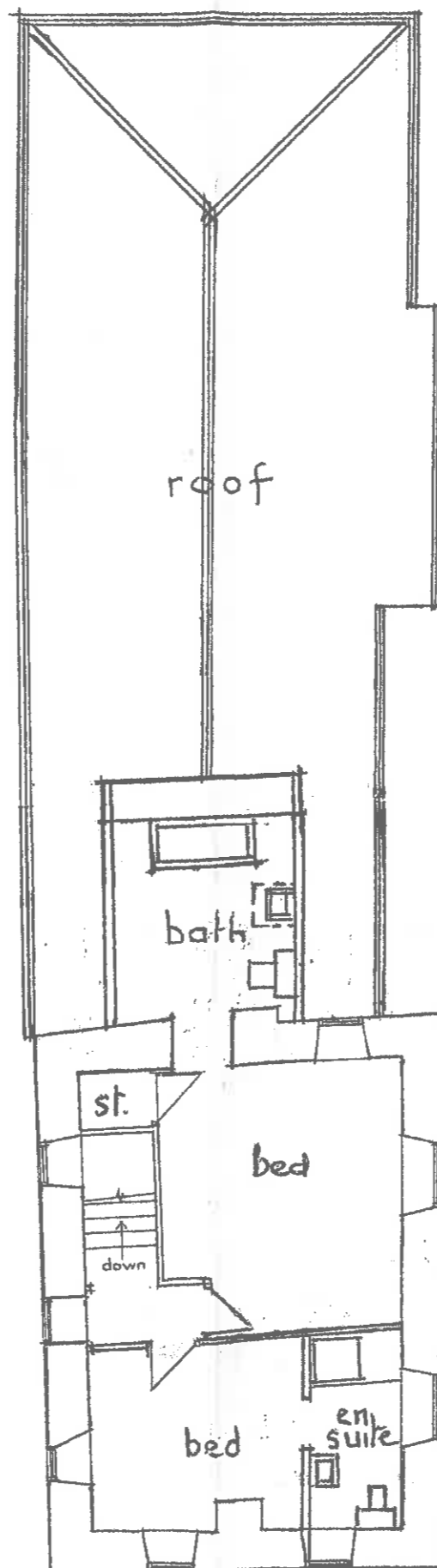

First Floor Plan

Plans as Existing No 55, West St.,
Kingscliffe for Mrs. R. Wilson.
Feb. 24. RW51

rev.

TONY SHARPE
BUILDING DESIGN CONSULTANT
THE OLDE BARN, CHURCH WALK
BRANT BROUGHTON,
LINCOLN. Tel: LOVEDEN 272007