

WEST ELEV. 1:100

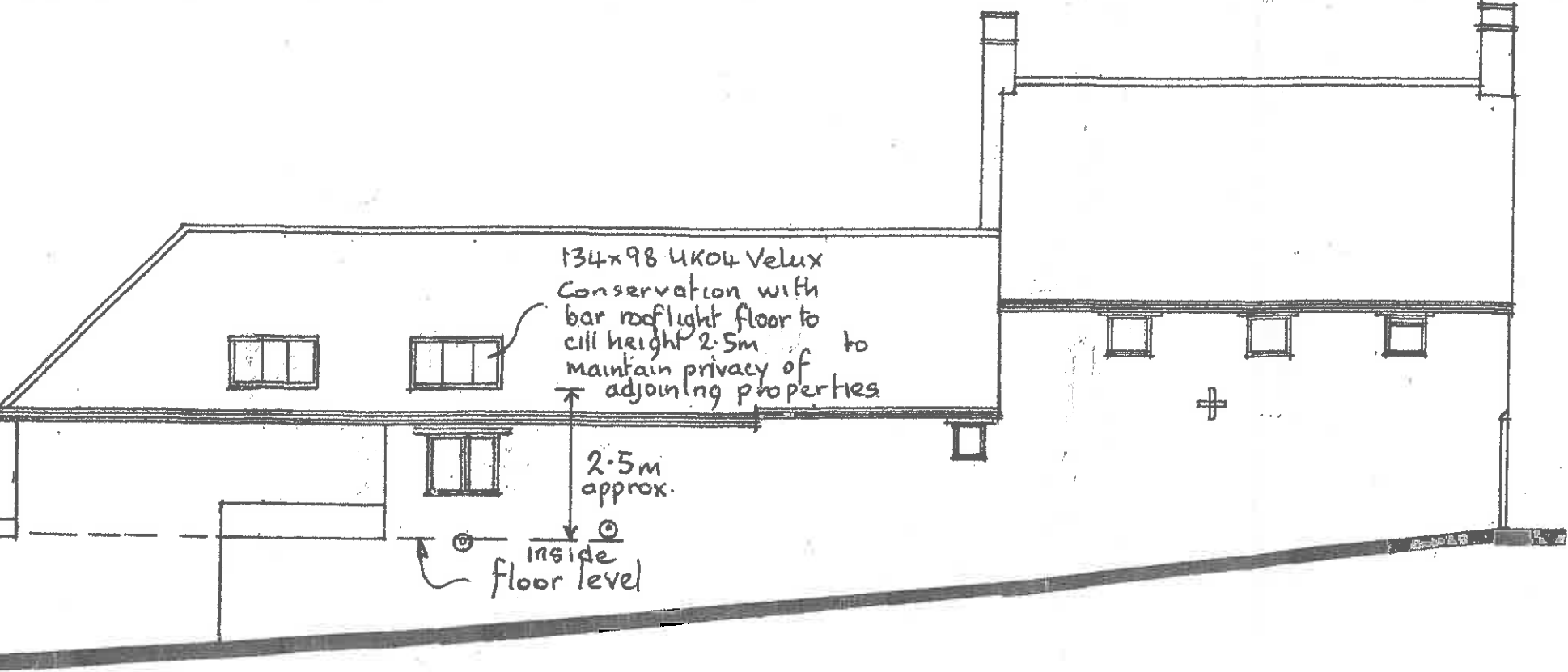
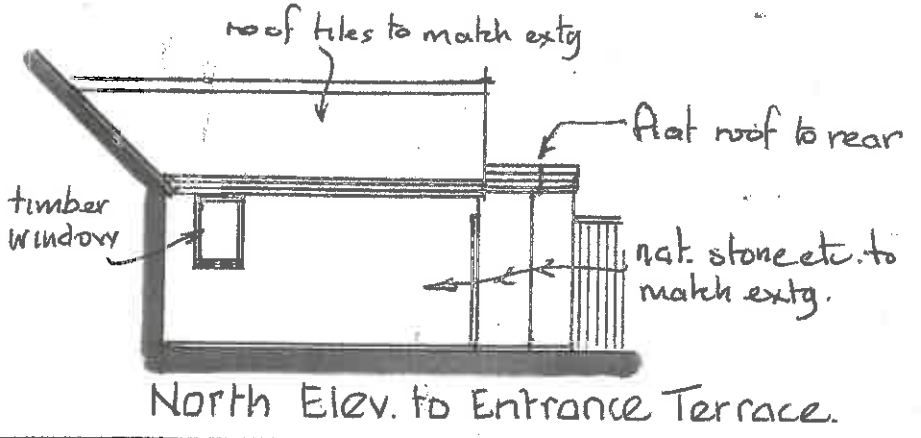
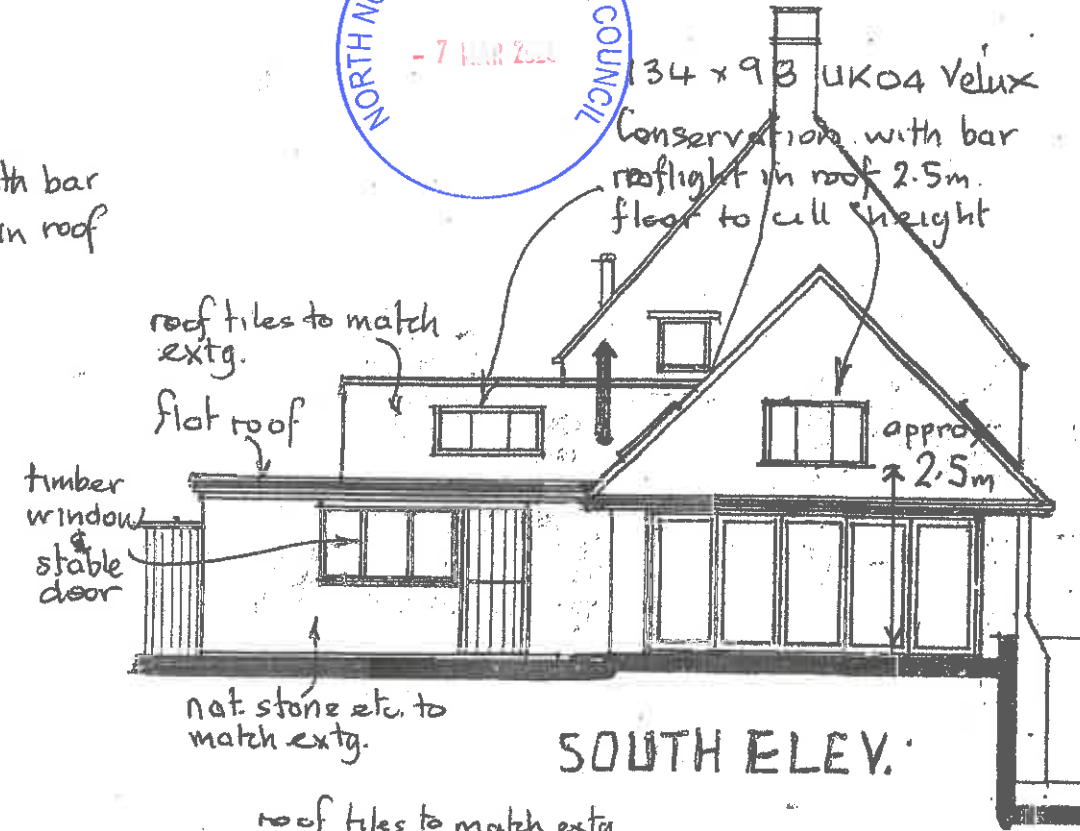

Elevs. as Proposed, No 55, West St., Kingscliffe for Mrs. R. Wilson. Feb 24

RW 54

rev.

TONY SHARPE
BUILDING DESIGN CONSULTANT
THE OLDE BARN, CHURCH WALK
BRANT BROUGHTON,
LINCOLN. Tel: LOVEDEN 272007