

WEST ELEV. 1:100

1.8m high fence

1.8m high fence

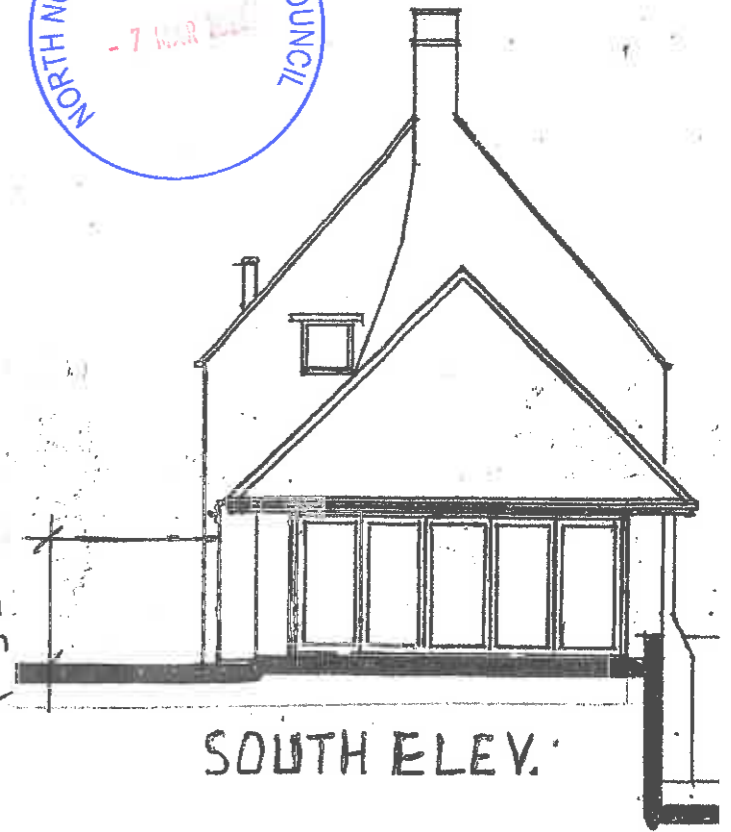

SOUTH ELEV.

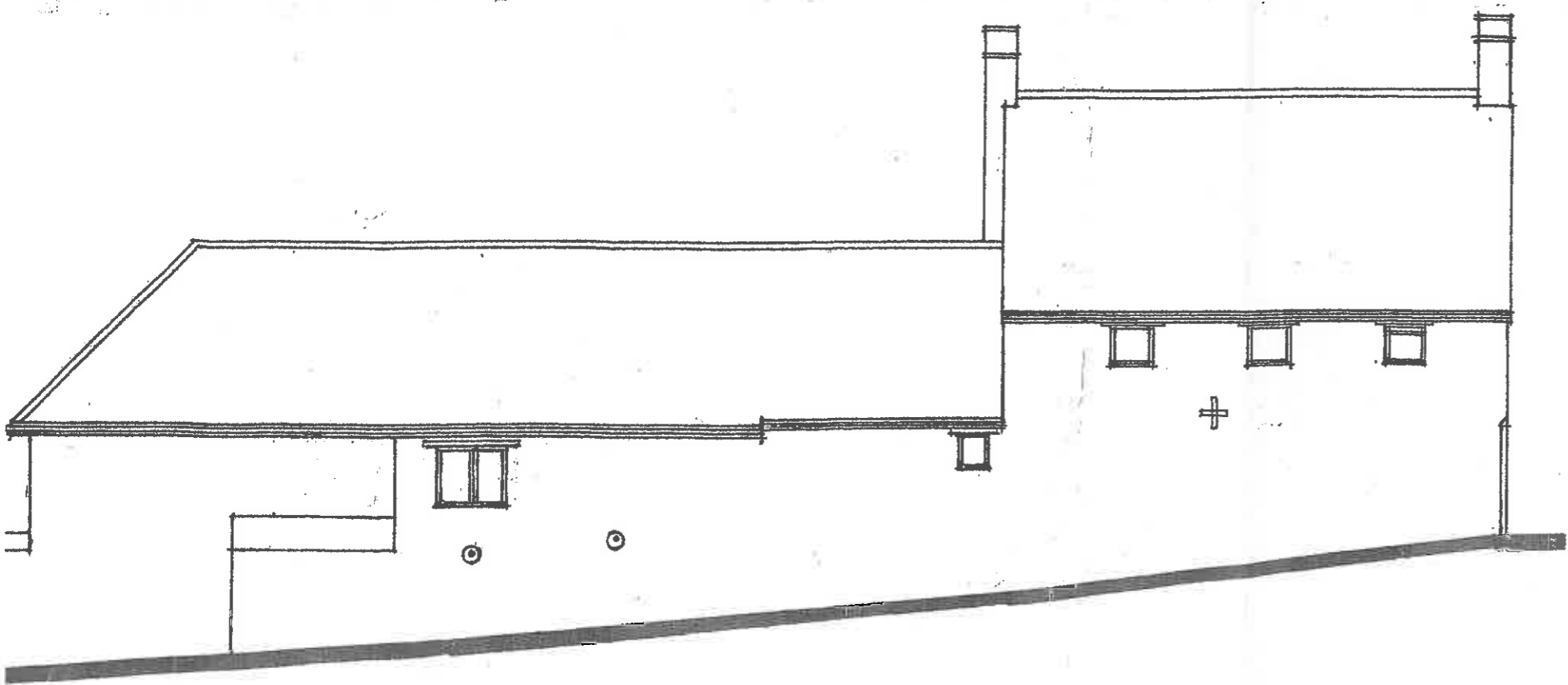

EAST ELEV. TO MALTINGS LANE

Elevs. as Existing. No. 55, West St., Kingscliffe for Mrs. R. Wilson.  
 Feb 24

rev.

RW52

**TONY SHARPE**  
 BUILDING DESIGN CONSULTANT  
 THE OLDE BARN, CHURCH WALK  
 BRANT BROUGHTON,  
 LINCOLN. Tel: LOVEDEN 272007