

Scale - meters

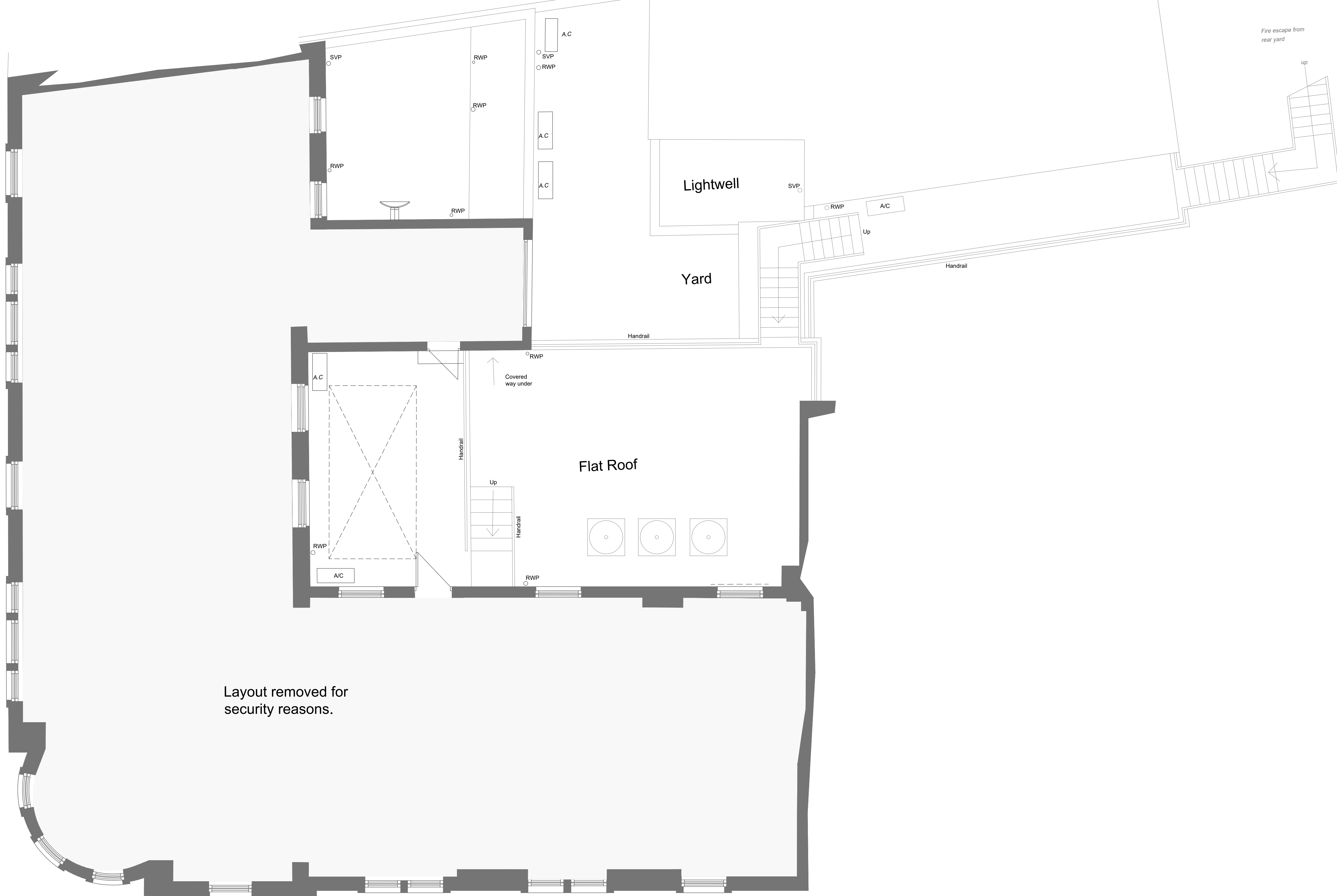

Layout removed for security reasons.

| Notes: | Rev | Date | Notes | Rev | Date | Notes |
|--|-----|------|-------|-----|------|-------|
| <p>Copyright of this drawing is reserved by AXIS Architecture and issued on the condition that it is not copied, reproduced or disclosed to any third party either wholly or in part without the consent in writing of AXIS Architecture.</p> <p>The contractor must verify all dimensions on site before making shop drawings or commencing work of any kind. No dimensions to be scaled from this drawing.</p> | | | | | | |



RESIDUAL RISK

Wherever possible unnecessary risk is designed out of these proposals. Where residual risk remains this is assessed and identified on the relevant drawings with this symbol. Refer to the note and the relevant measures in the Health + Safety documentation

| | | | | |
|---|---|--|---------------|---|
| Client Corporate Real Estate | Project Lincoln Stone Bow Minor Works | Title Existing Plans First Floor | | |
| Status EXISTING DRAWING | Scale A1 1:100 A3 1:50 | Date 25.01.24 | Drawn LDD | Checked RAS |
| AXIS Architecture and Design Ltd, Talbot Chambers, 2-6 North Church Street, Sheffield, S1 2DH. | | Job No. 27614-1F-EX | Revision - | tel: +44(0)114 2490944 fax: +44(0)114 2490966 www.axis-architecture.com designed@axis-architecture.com |
| | | | | |