

Item	Description	Finish	Dimensions	Reference
Window	Wide window to match ground floor window and allow light into bedroom.	Anthracite or grey to blend with cladding.	2m x 1m	001
	Bedroom window	Anthracite or grey to blend with cladding.	1.2m x 1m	002
	Window to replace bay window that has been removed	Anthracite or grey to blend with cladding.	2m x 1.86m	003
	Above counter kitchen window	Anthracite or grey to blend with cladding.	TBC based on kitchen design. Approx 2m x 1m	004

This is a homeowner planning application for renovations to an existing property. The renovations include front and rear extensions, new roofing and cladding, additional windows, decking and access options.

West elevation - Proposed
scale: 1:100

A
01

Home owner and applicant
Mr Chris Holtham
m. 07891 119322
e. c.c.holtham@gmail.com

PROJECT
Hallanbrae, Dallas, IV36 2RW

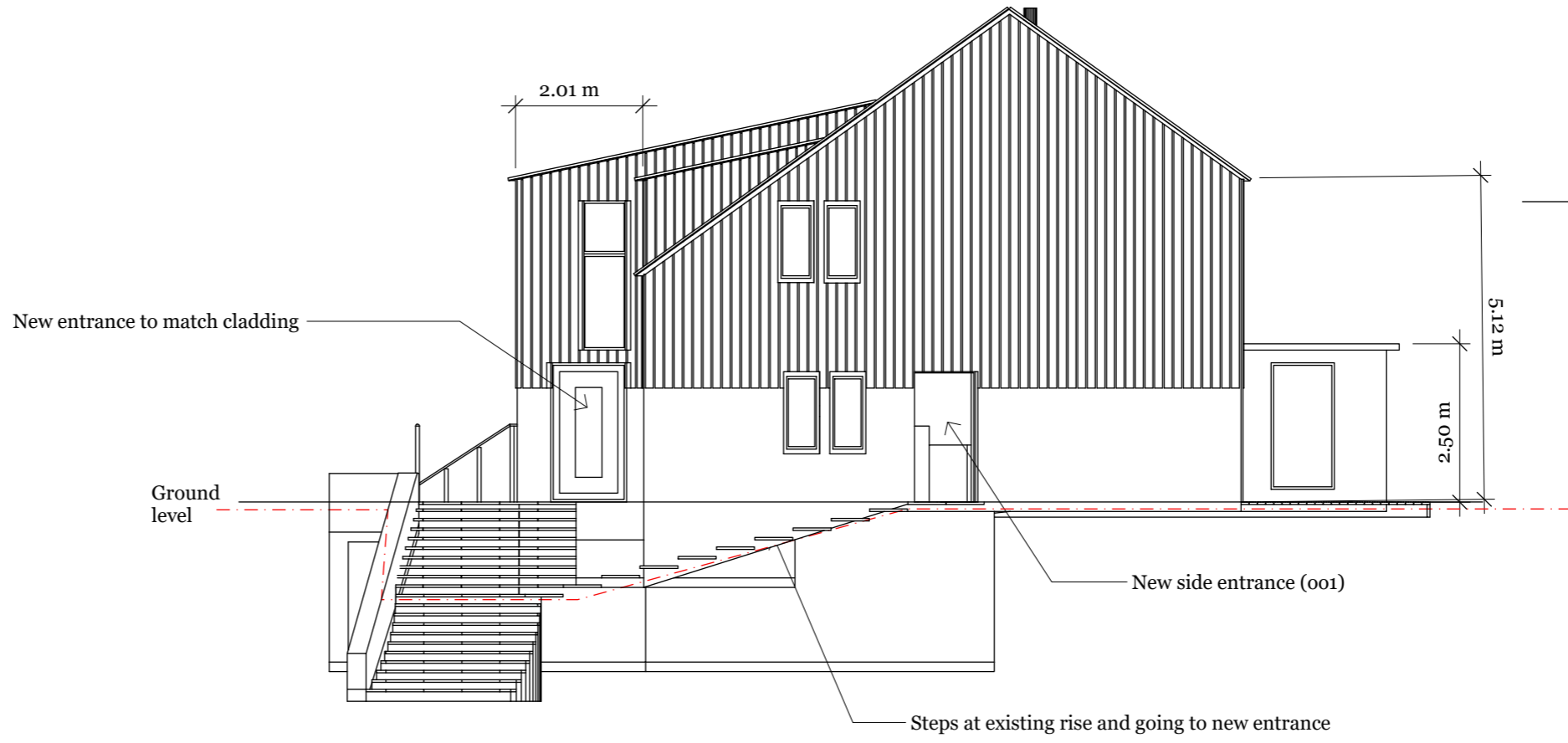

East elevation - Proposed
scale: 1:100

B
01

DRAWN BY
CH

ISSUE
07.03.24

RE-ISSUE
-