

**E11.1 Existing Ground Floor Plan**

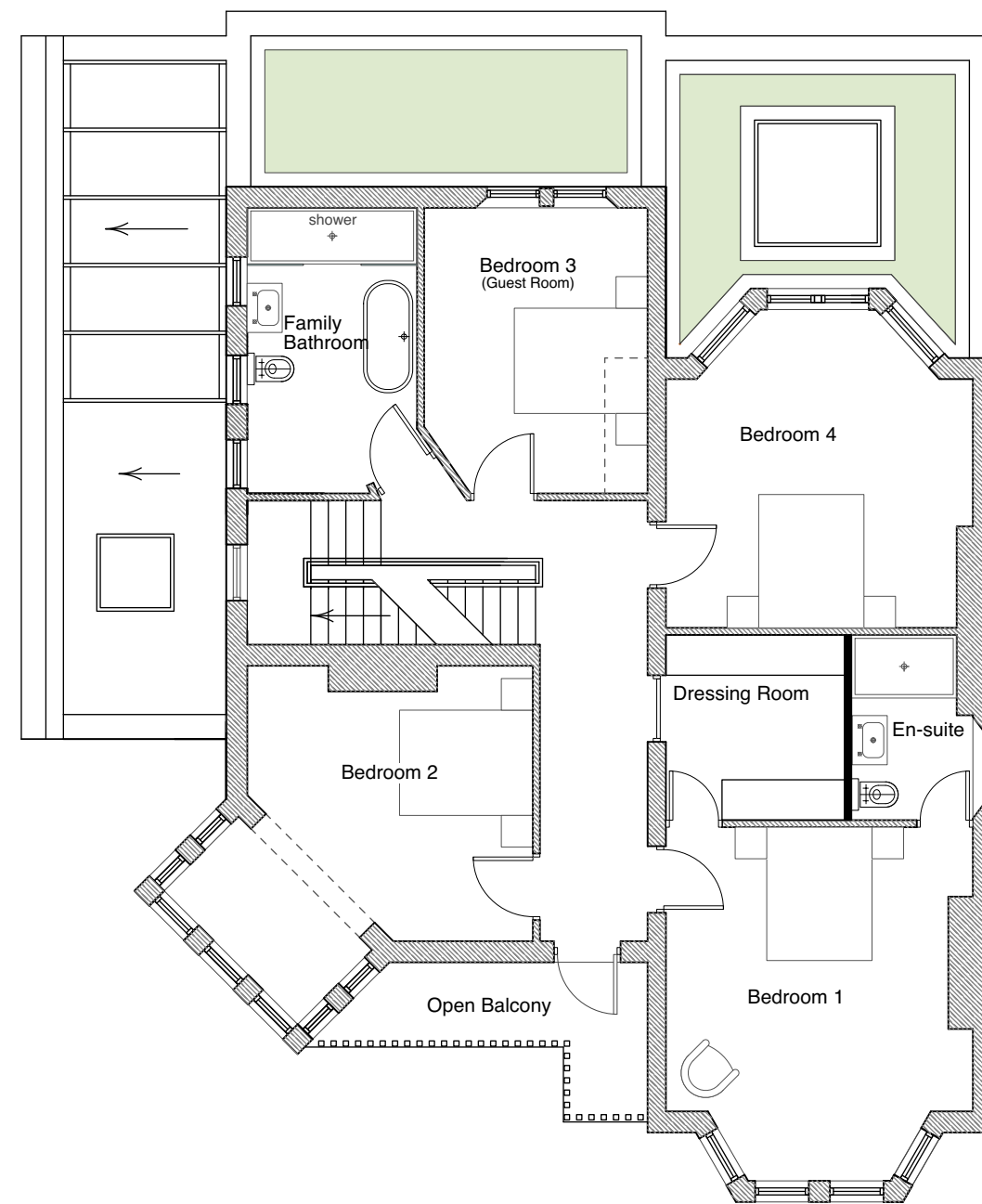

**E11.2 Existing First Floor Plan**

**Miller Partnership Architects**

101 OUSEBURN ROAD, NEWCASTLE UPON TYNE, NE6 5AF | Tel : +44 (0) 191 228 6243 | info@millerpartnershiparchitects.co.uk | www.millerpartnershiparchitects.co.uk

Drawing Number	Rev	Drawing Content	Scale	Date	Project
<b>E11</b>		Existing Plans	1: 100@A3	March 2024	<b>101.235</b> 2 Dene Crescent, Whitley Bay. NE26 3AL