

elevations as  
planning approval  
19/1123/FUL and  
23/0222/VAR

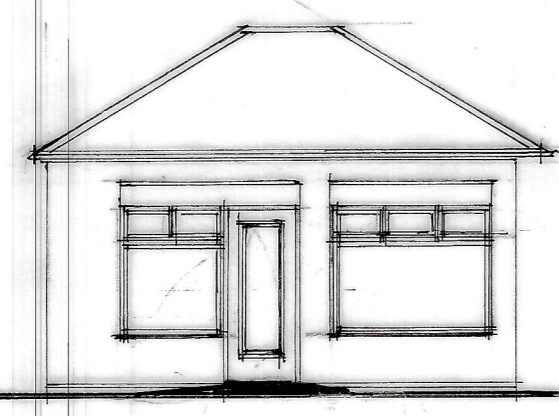

front elevation

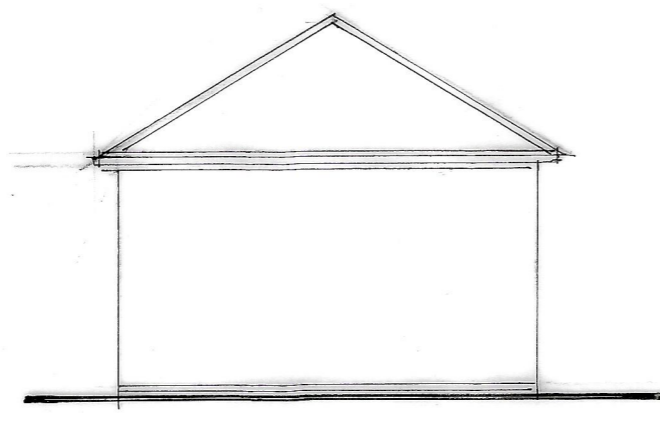

side elevation

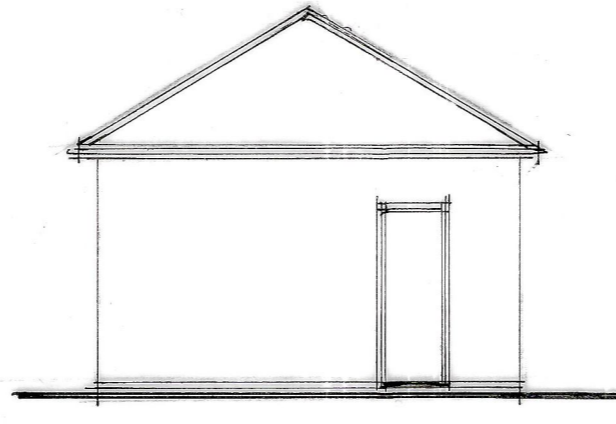

side elevation

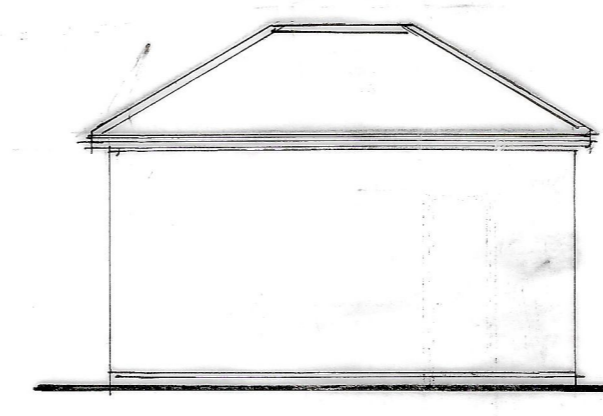

rear elevation

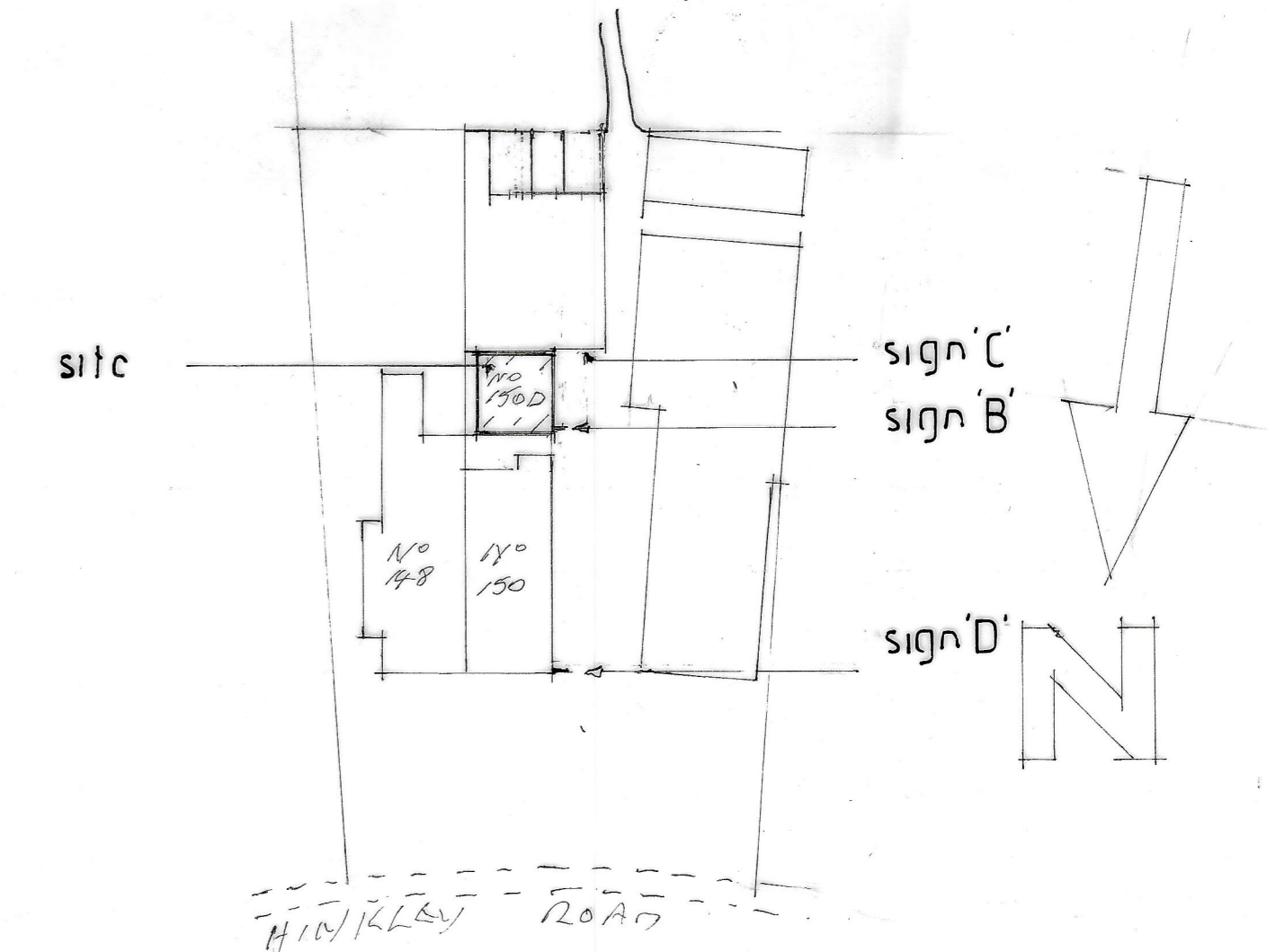

site plan scale 1:500

proposed elevations

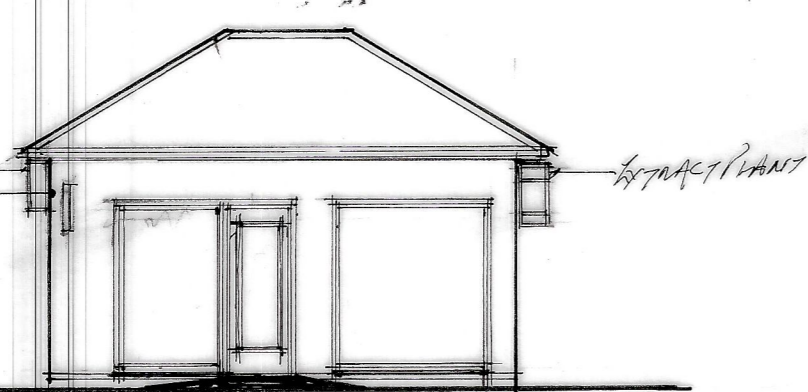

front elevation

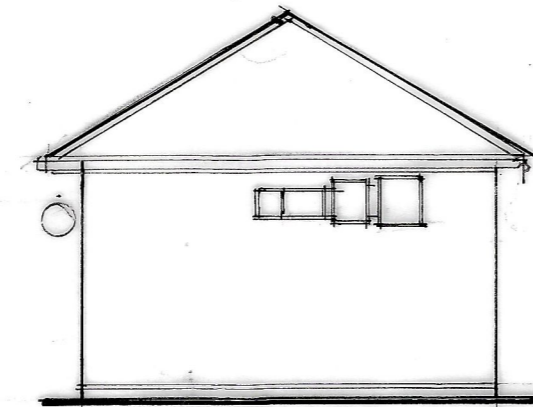

side elevation

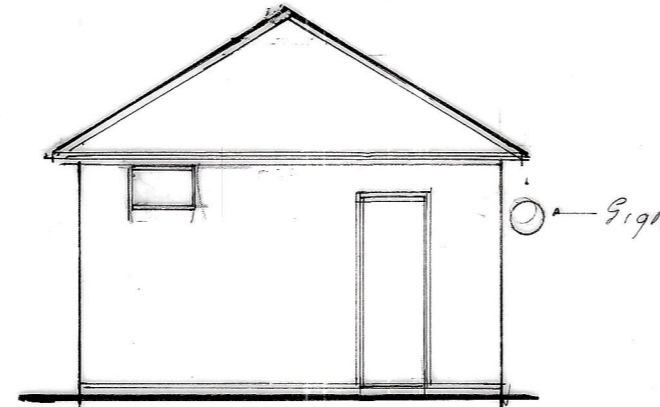

side elevation

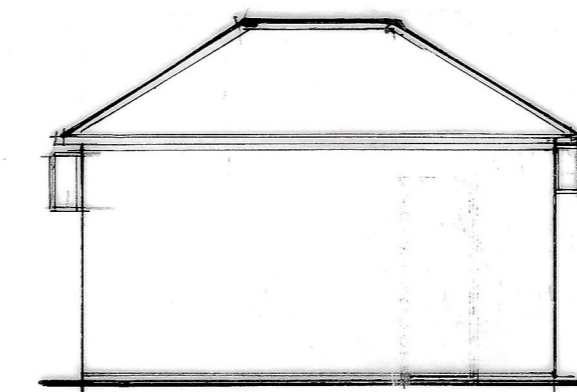

rear elevation

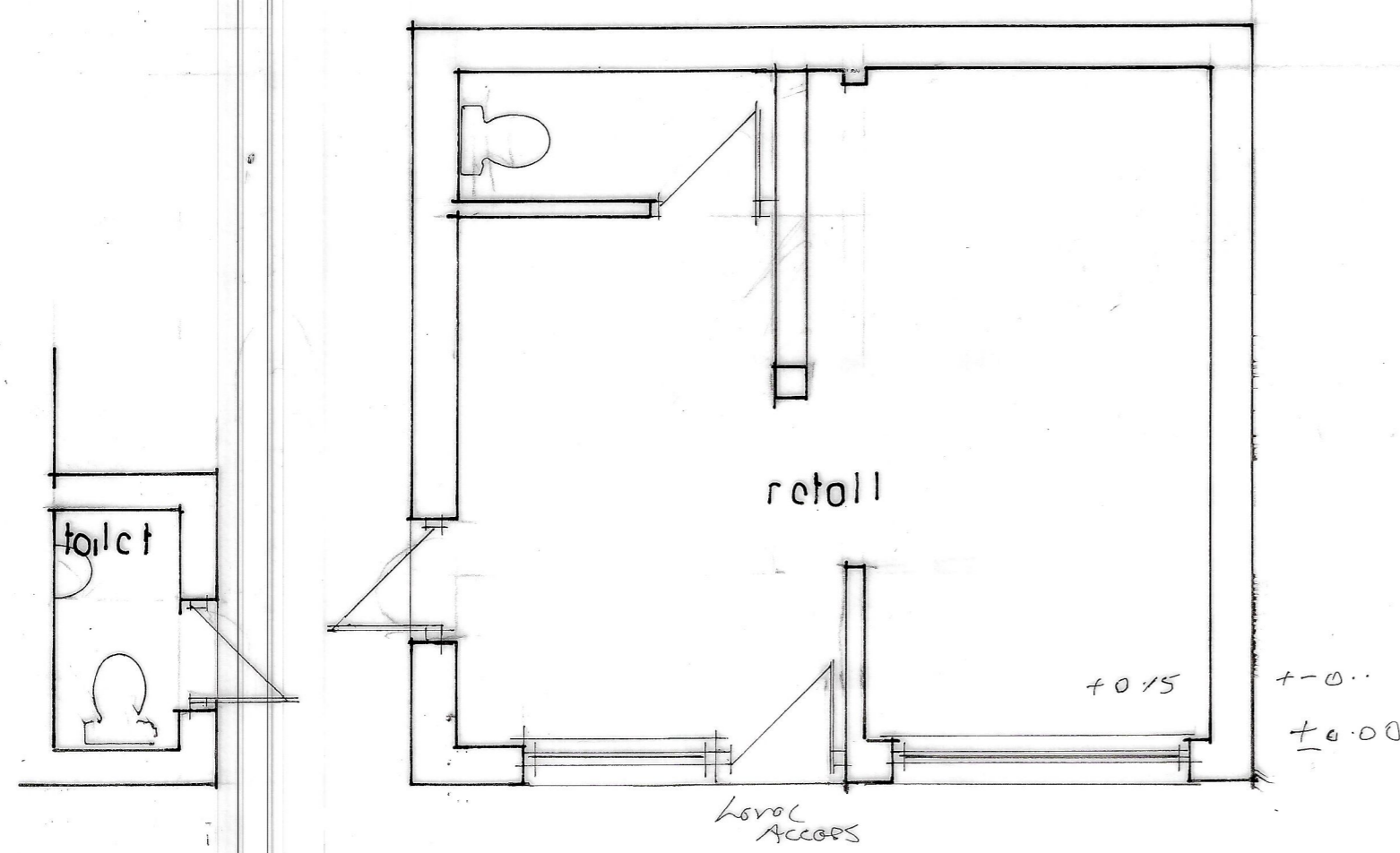

floor plan = approved 19/1123/FUL

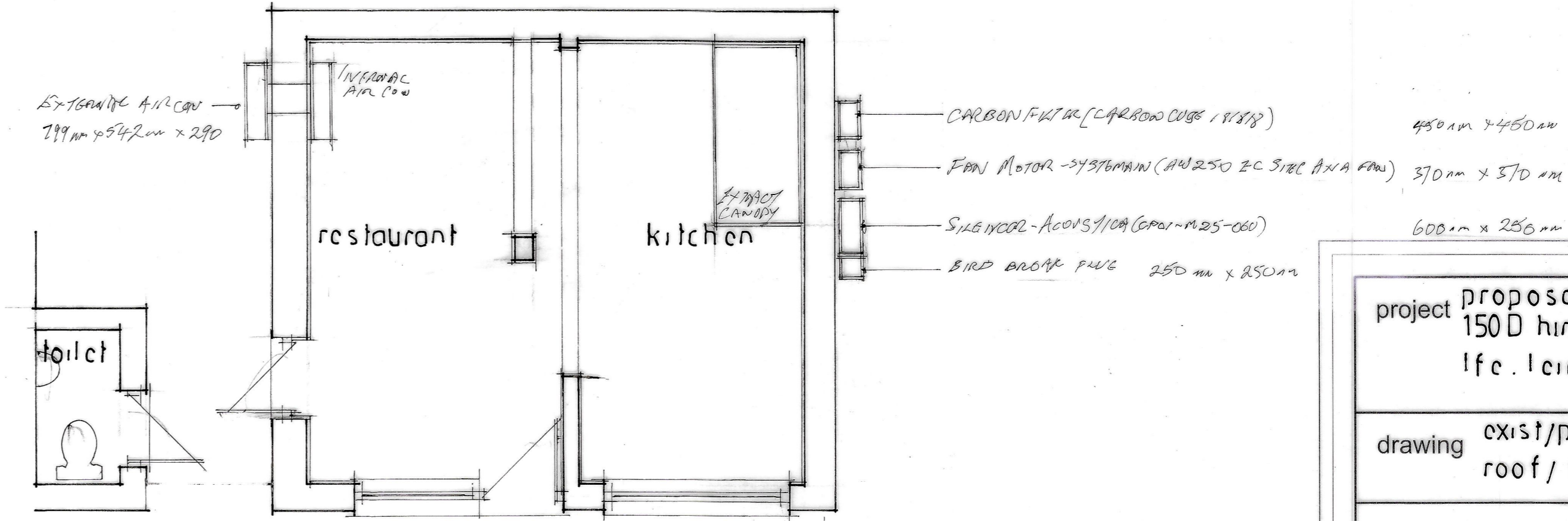

proposed floor plan

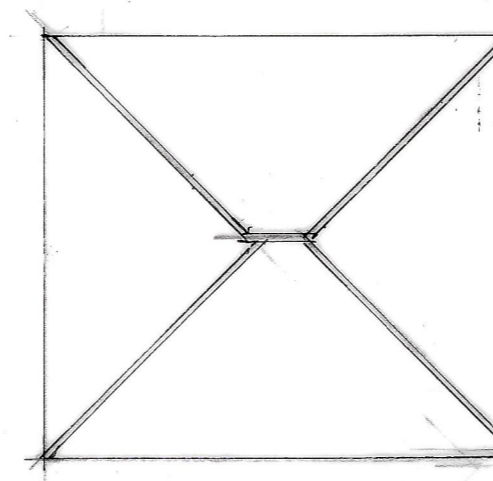

roof plan

project **proposed pizzeria**  
150 D hinkley road  
lfe. leicester

drawing exist/prop floor plans/ elev  
roof/ site plan

drg. no. 3400 / 1

revisions  
A' 16/12/23 From ELEV PLAN  
B' 23/1/24 SIGN POSITIONS TO SITE PLAN  
C' 23/1/24 EXISTENTIAL PLAN TO ELEVATION  
D' 24/1/24 EQUIPMENT SIZES 10000

scale 1:100 1:50  
date december 2023  
drawn by tm

client p k kooner

**TMCS**  
Architectural & Building Consultants  
info@tmcsarchitectural.co.uk  
T 01858 468344 M1 07930 866050 M2 07983 643 372  
9 Coates Gardens Market Harborough Leicester LE16 7NY

**IMPORTANT**  
All critical measurements and design assumptions should be checked on site prior to works commencing, or the preparation of technical drawings. Any discrepancy between the design and site as found should be referred to the author immediately. If in doubt or for further guidance, please ask.