

ELEVATION- (SOUTH FACING)

FINISHES
 roofs - slate and felt
 walls -wet dash render
 doors and windows - timber to front , uPVC to rear
 shopfront - aluminium
 timber cladding to rear porch - weathered grey finish

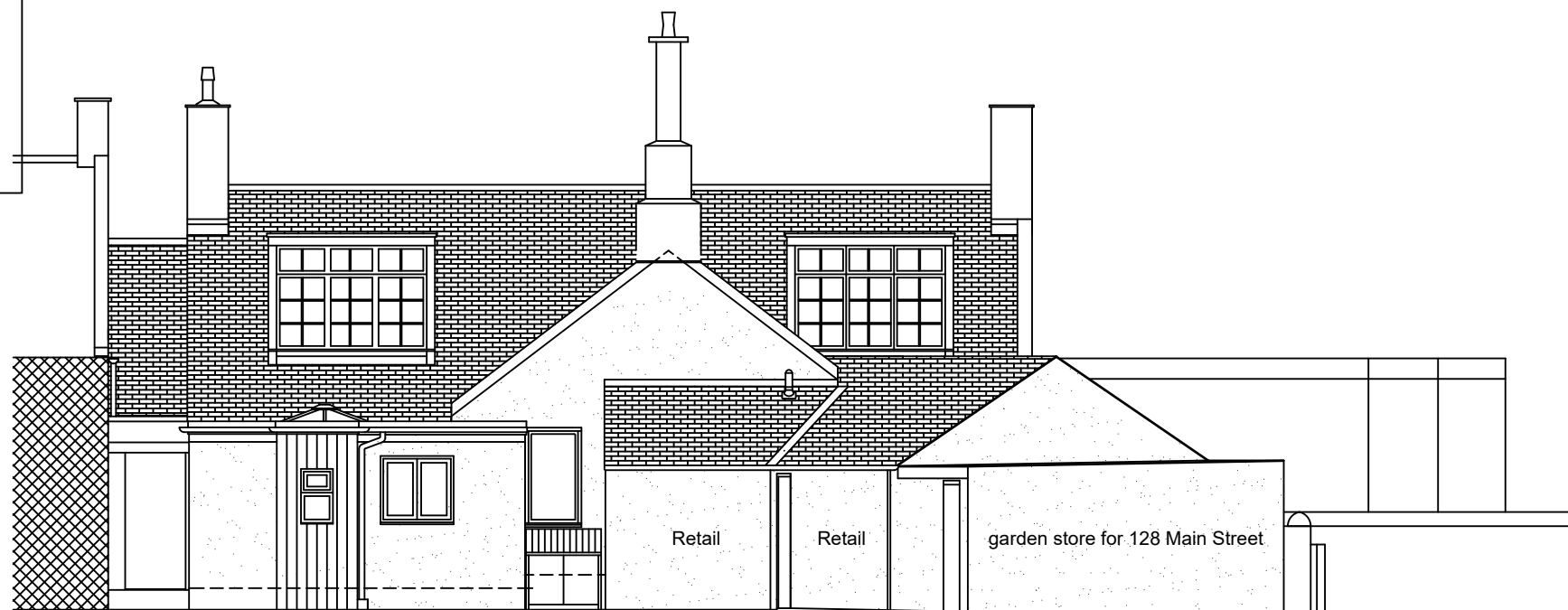

REAR ELEVATION- (WEST FACING)

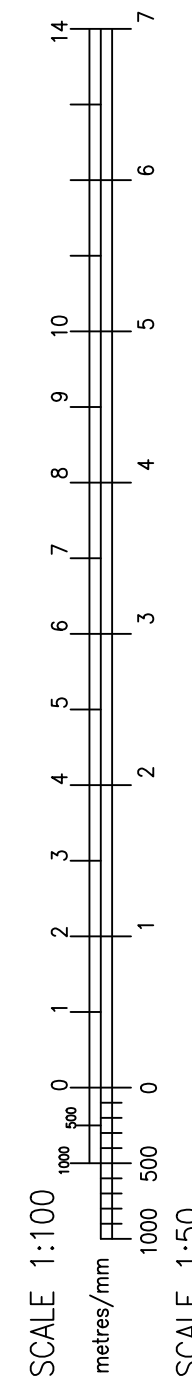

**4°37 West
Architects**

- ann@4-37westarchitects.co.uk
ST CLAIR, 2 PARK AVENUE, PRESTWICK

This drawing and its texts are the copyright of 4°37 West Architects Ltd and may only be used in direct connection with the project and site identified. No other copying in part or in whole may be carried out for any other purpose without the prior permission in writing of 4°37 West Architects Ltd

Do not scale sizes from this drawing . All sizes and their coordination are the responsibility of the contractor. All sizes shall be set out and checked on site prior to construction works. Should any discrepancies arise, inform architect immediately

Job
ALTERATIONS TO DWELLINGHOUSE
AND RETAIL UNIT
128-130 MAIN STREET, PRESTWICK

Client
MR GEORGE WALLACE

Title
ELEVATION AS EXISTING

Scale 1:100 @ A3

Date March 24

DRG.No

2304-05

Revision