

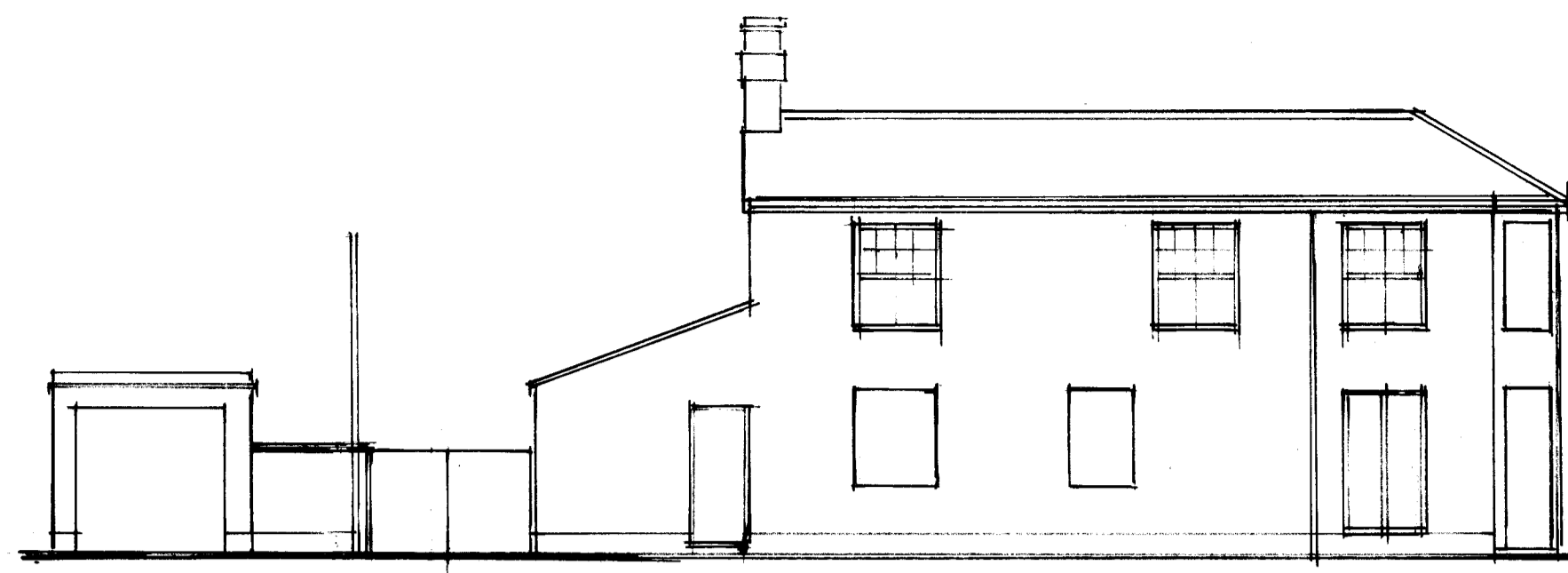

NORTH
PROPOSED ELEVATIONS

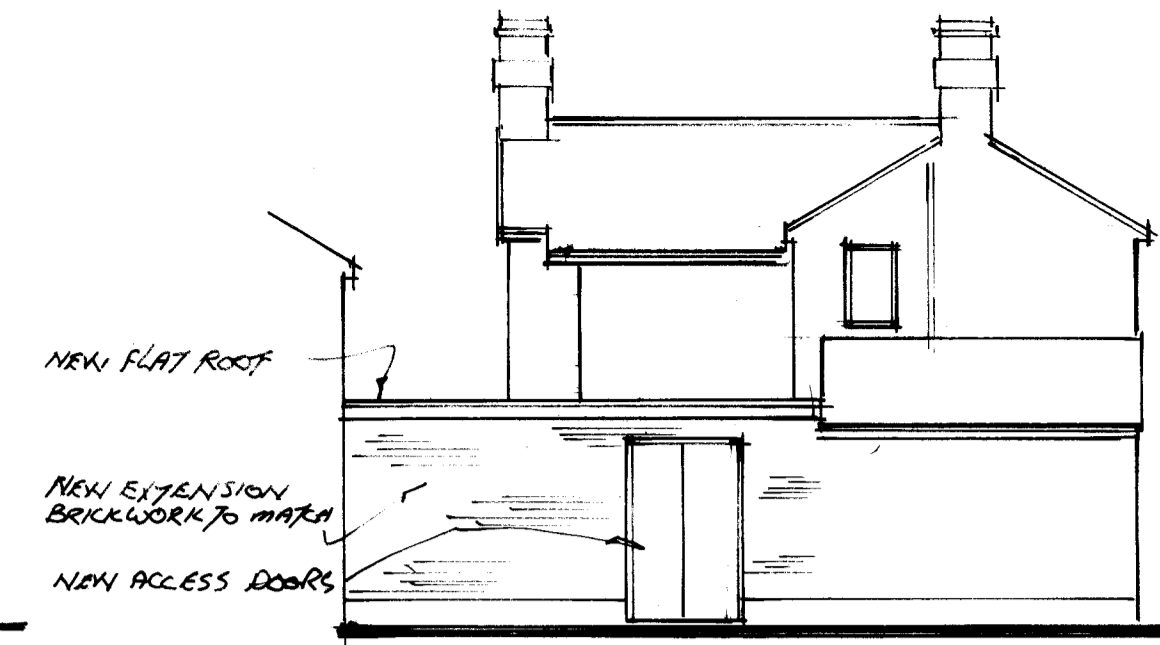

EAST



SOUTH



NORTH
EXISTING ELEVATIONS

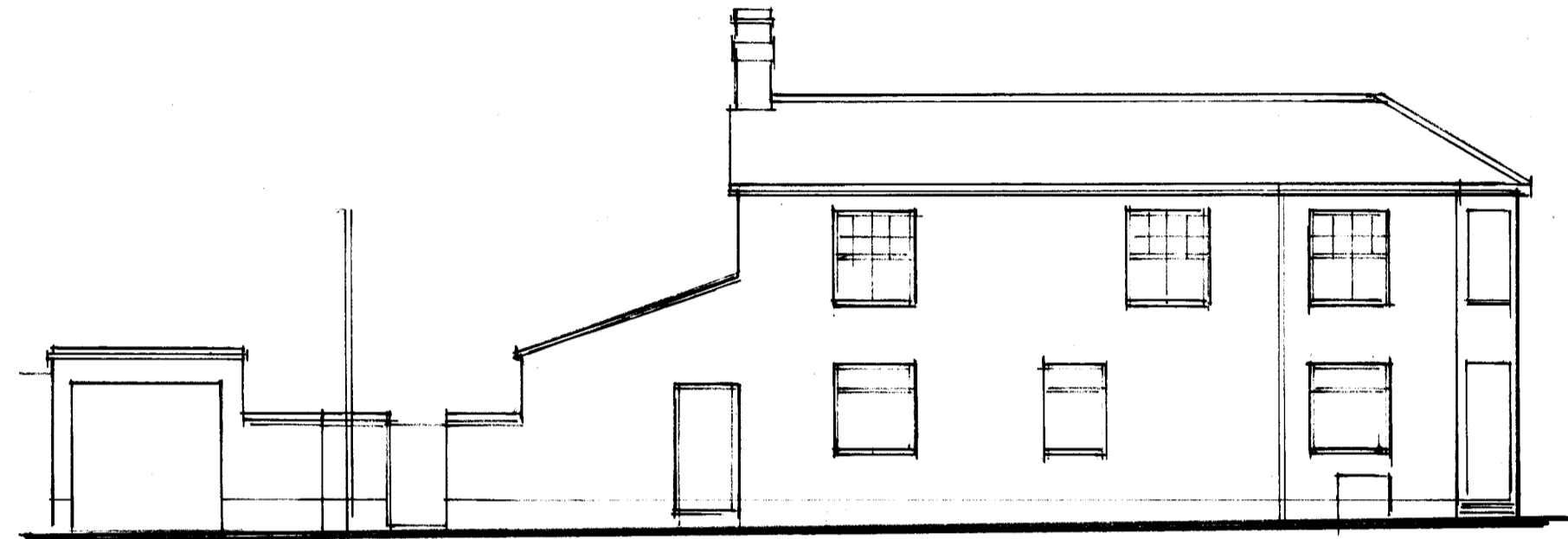

EAST

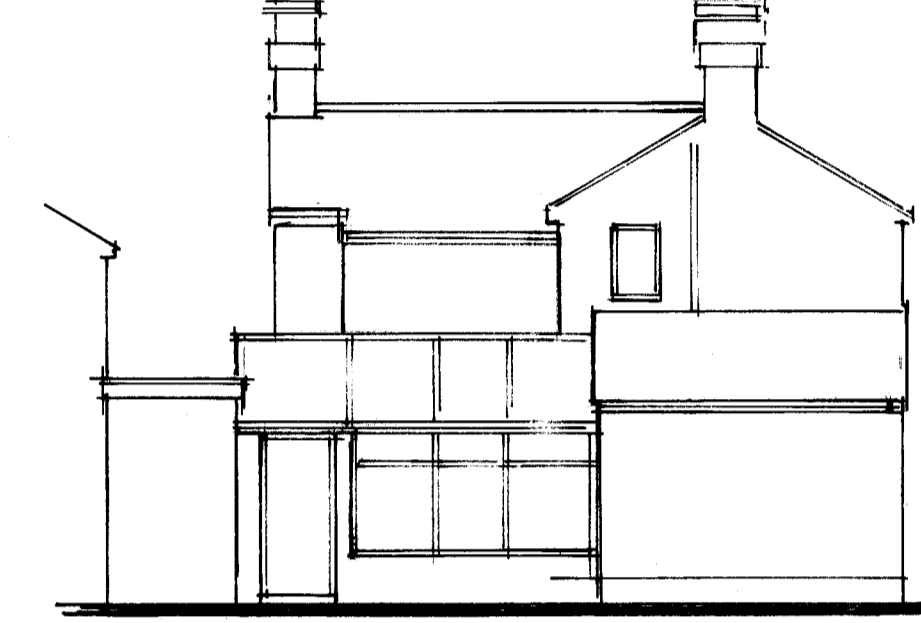

SOUTH

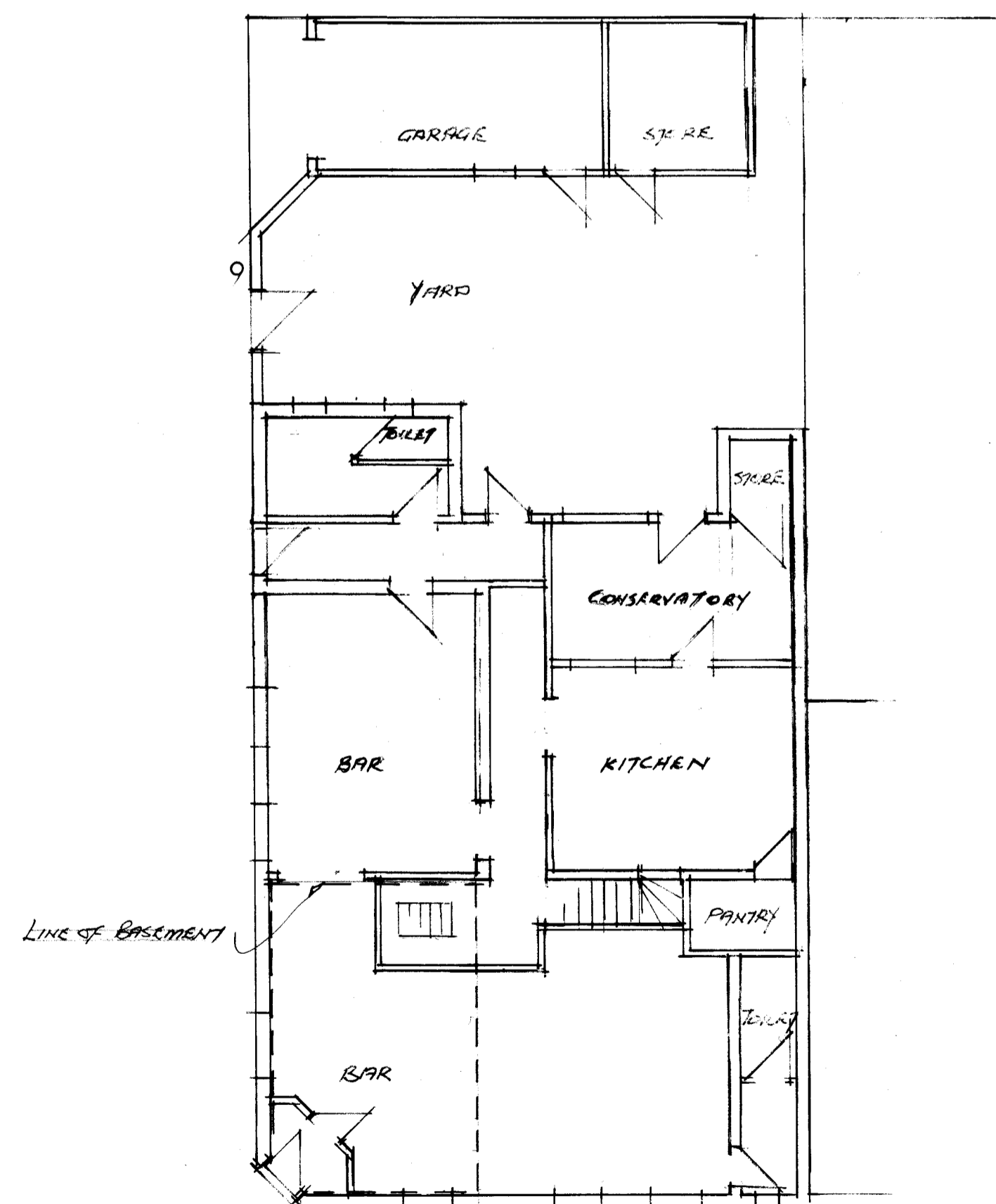

GROUND FLOOR PLAN
EXISTING

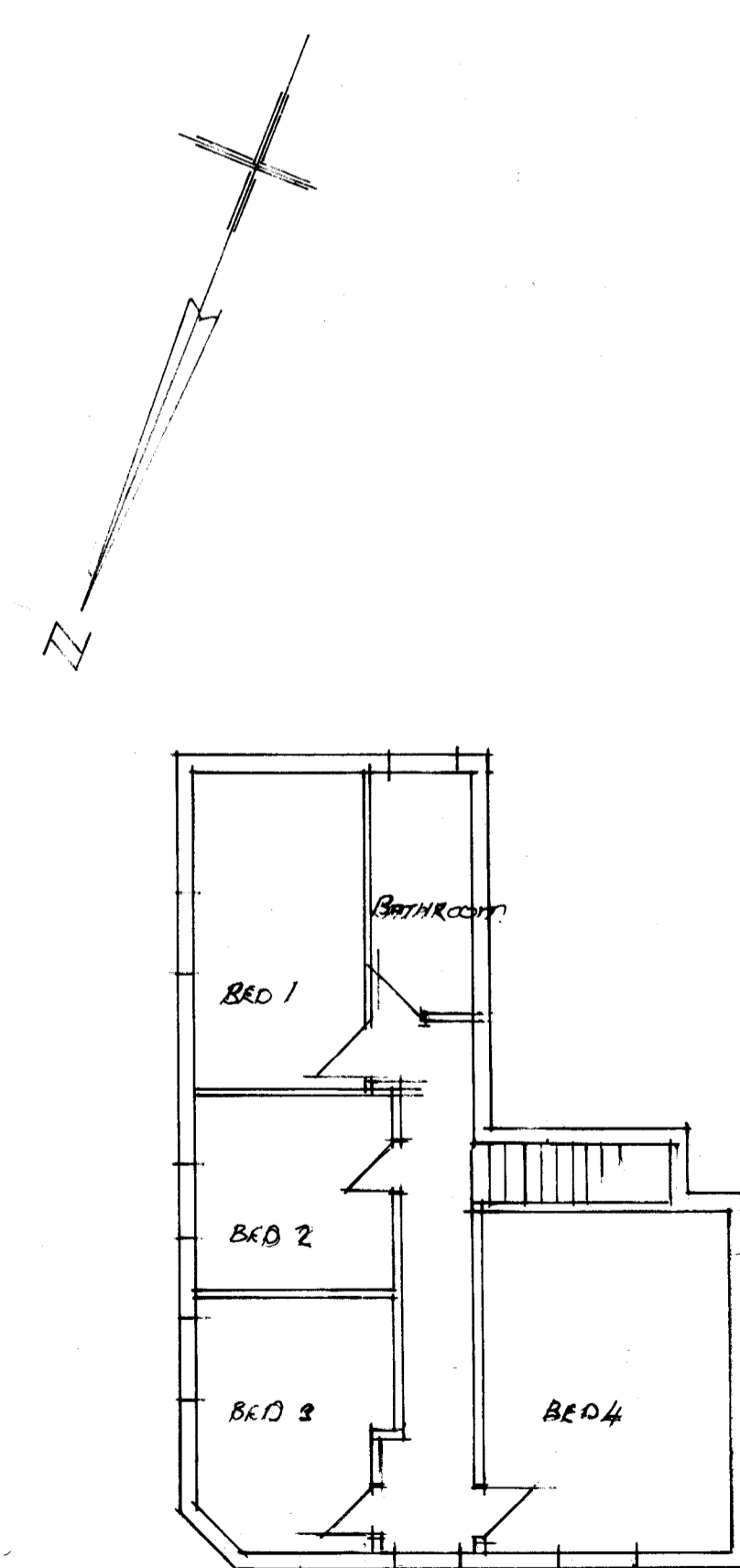

FIRST FLOOR PLAN

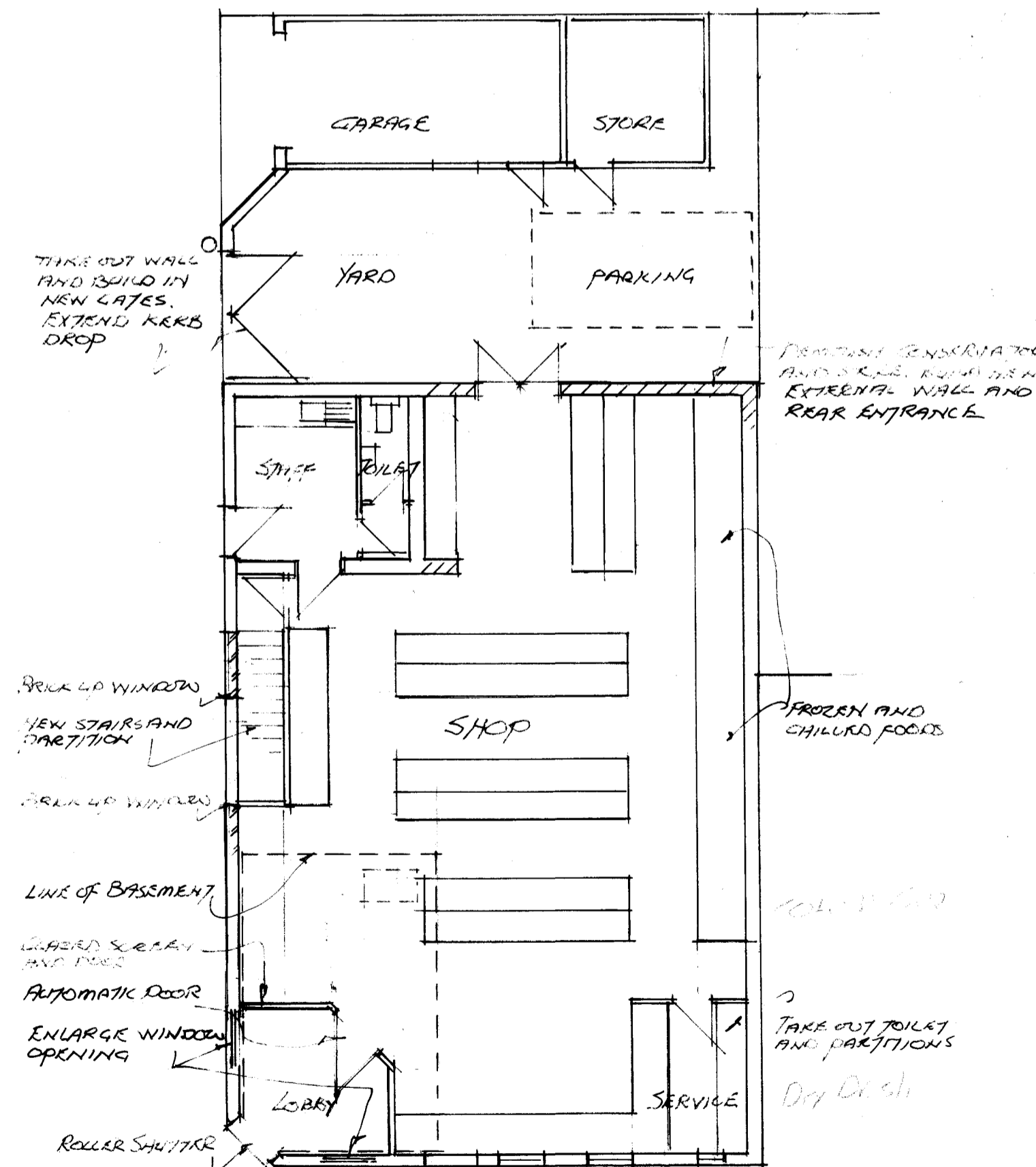

GROUND FLOOR PLAN
PROPOSED

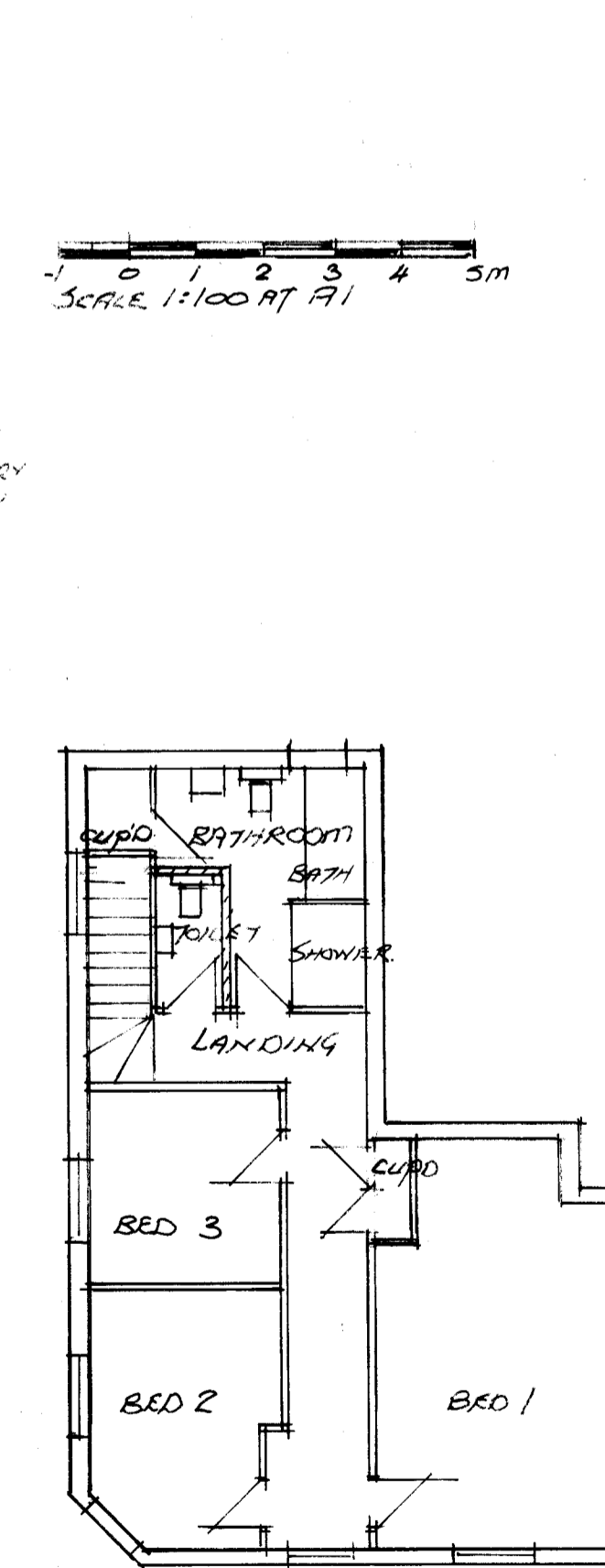

FIRST FLOOR PLAN

- GENERAL NOTES:**
- DO NOT SCALE FROM DRAWING. ALL DIMENSIONS TAKE FROM ESTATE AGENT'S DETAILS, O.S. MAPS AND PHOTOGRAPHS.
 - ALL MATERIALS TO MATCH EXISTING AS NEAR POSSIBLE.
 - PRE-APPLICATION ENQUIRY DC/23/05298

REVISIONS:

CHANGE-OF-USE FROM PUBLIC HOUSE TO CONVENIENCE SHOP
1 Crown Street, Stowmarket, IP14 1HX
 for
Nishanthan Thangeswararajah
 Plans and Elevations

Drg No: **2312:341:01**
 Scales: **1:100 (At A1)**
 Date: **January 2024**

Stephen Barrett
 Architectural Consultant

Stephen Barrett, B.Sc (Hons) RIBA
 The Woodside, 8 Renour Place
 Gunton Park, Lowestoft
 Suffolk NR32 4LX

Phone: 01502 562633
 Mob: 07850 103340
 Email: sbarchitectural@yahoo.co.uk

Complete Design and Drawing Service