



Existing South Elevation @ 1:100



Existing West Elevation @ 1:100



Existing North Elevation @ 1:100

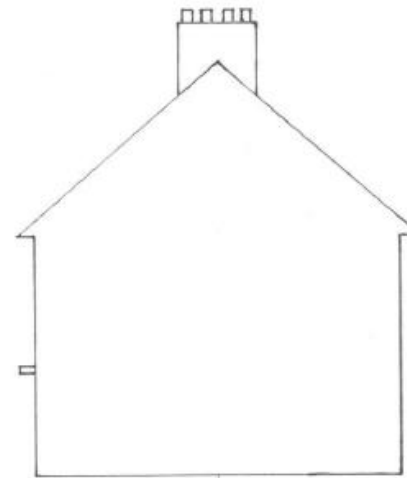

Section A-A through Neighbouring Property  
Existing East Elevation @ 1:100

**Client and Agent**

Mr and Mrs Lummis  
7 Council houses  
Westhorpe Road  
Finningham  
Stowmarket  
Suffolk  
IP14 4TN

Mobile: 07956343579

Email:  
broadfieldcarpentry@gmail.  
com

**Job Title**

Proposed two story side  
extension

- Elevations 1:100
- Floor plans 1:50
- Block plans 1:200
- Location plan 1:1250

Drawn: SAL  
Date: 21/08/2023  
Drawing no. STL 001