

Existing First Floor @ 1:50

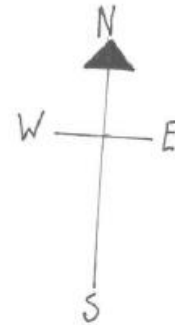

Existing Ground Floor @ 1:50

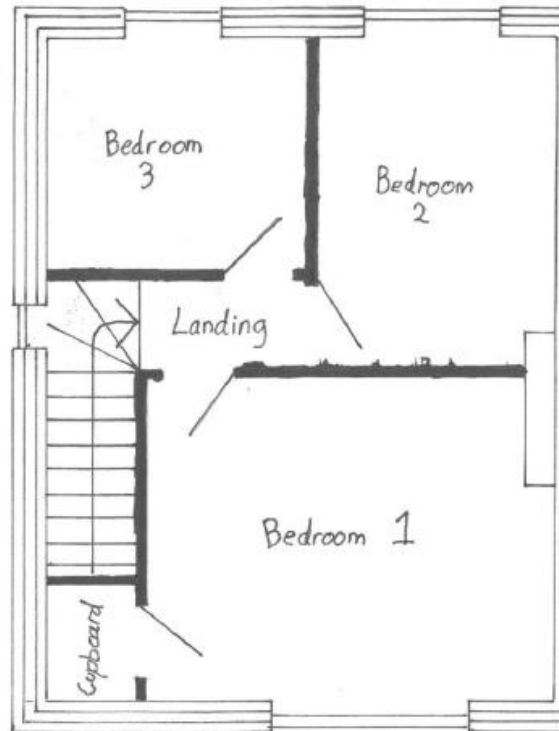
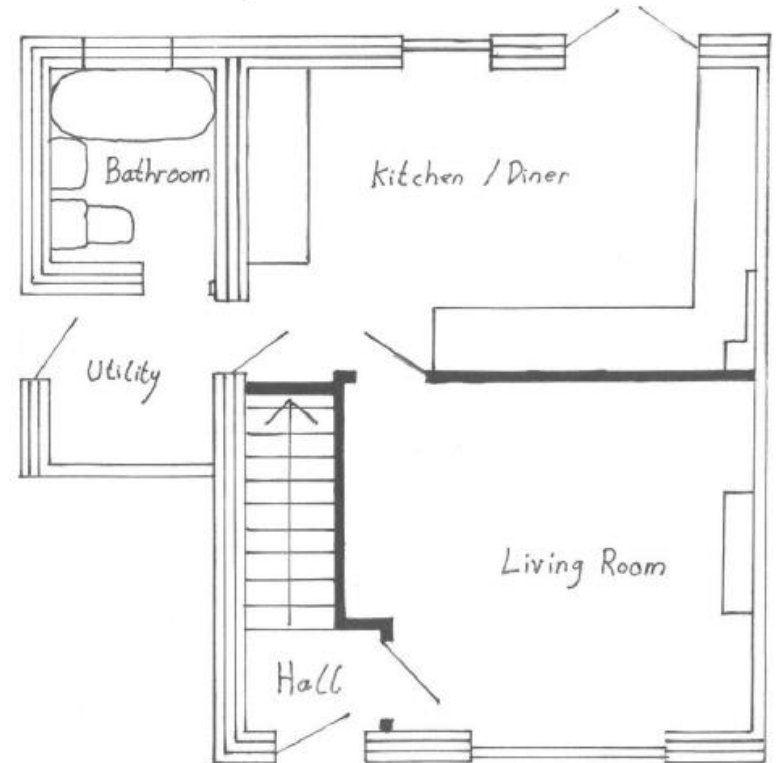

Client and Agent

Mr and Mrs Lummis
7 Council houses
Westhorpe Road
Finningham
Stowmarket
Suffolk
IP14 4TN

Mobile: 07956343579
Email: broadfieldcarpentry@gmail.com

Job Title

Proposed two story side
extension

- Elevations 1:100
- Floor Plans 1:50
- Block Plans 1:200
- Location Plan 1:1250

Drawn: SAL
Date: 21/08/2023
Drawing no. STL 001