

π 8.4m

π 6.6m

× G.L

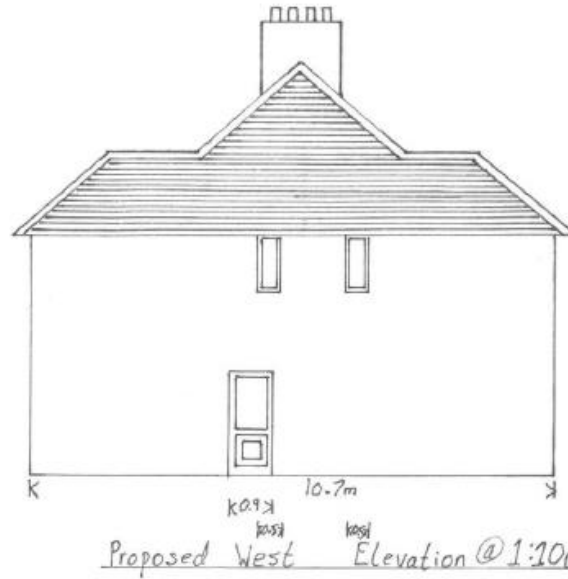

π 8.4m

π 6.4m

× G.L

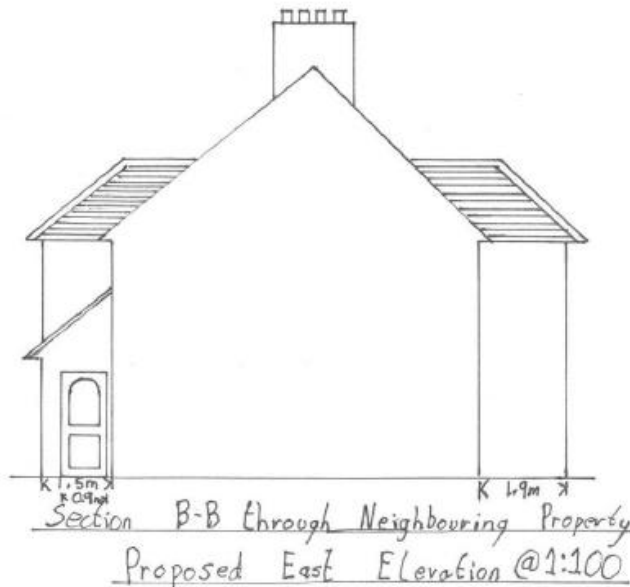

Client and Agent

Mr and Mrs Lummis
7 Council houses
Westhorpe Road
Finningham
Stowmarket
Suffolk
IP14 4TN

Mobile: 07956343579

Email:
broadfieldcarpentry@gmail.com

Job Title

Proposed two story side extension

- Elevations 1:100
- Floor plans 1:50
- Block plans 1:200
- Location plan 1:1250

Drawn: SAL
Date: 21/08/2023
Drawing no. STL 001