

NORTH

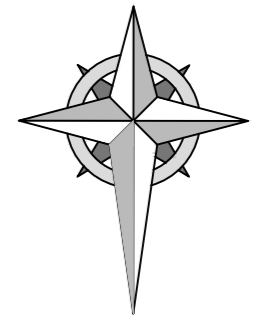

165760.00 N

165750.00 N

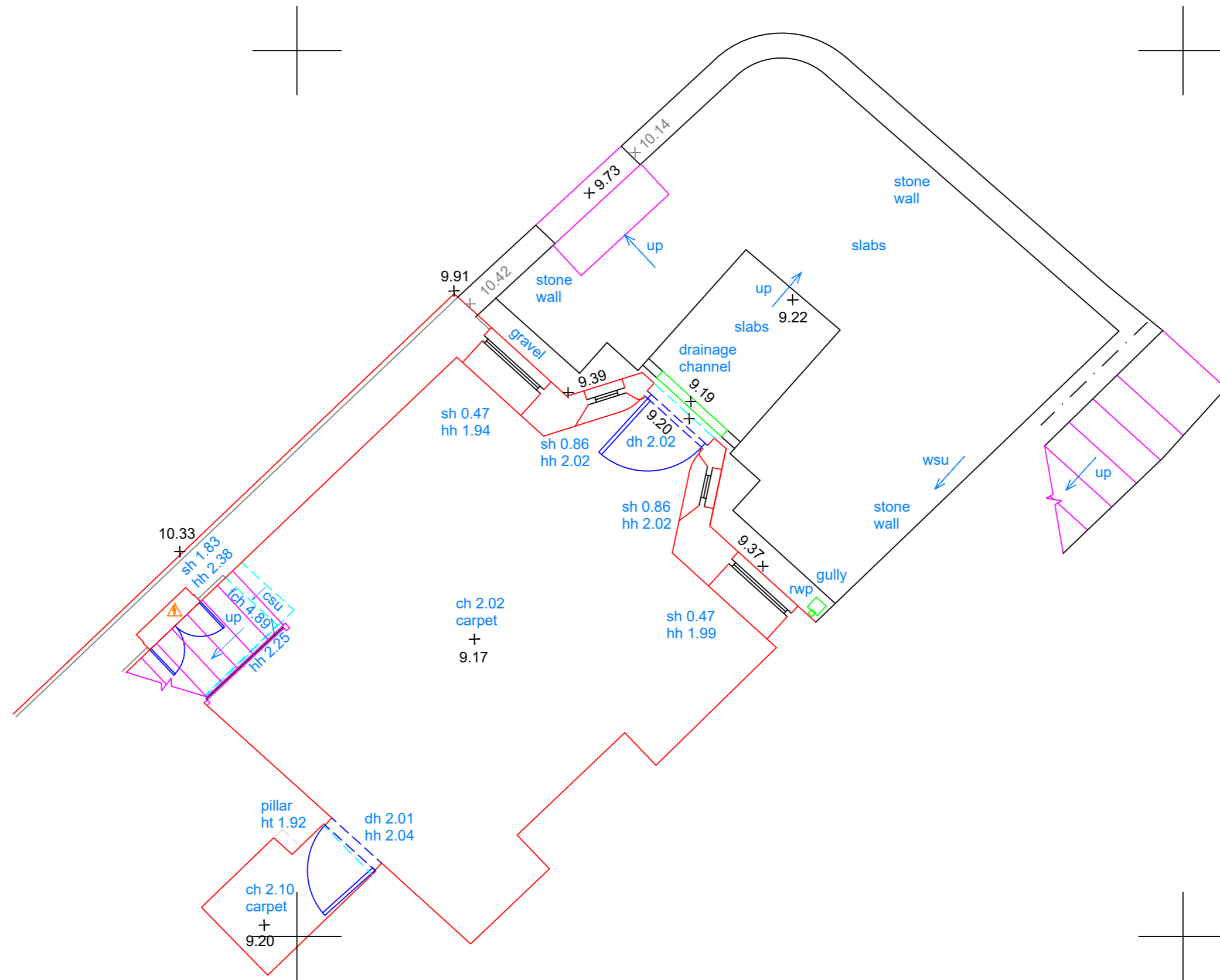

342870.00 E

342880.00 E

### STANDARD REFERENCES

#### ABBREVIATIONS

ah	apex height	mh	manhole
bh	beam height	rad	radiator
ch	ceiling height	rsu	rafter slopes up
cl	cover level	rwp	rainwater pipe
csu	ceiling slopes up	sh	sill height
dh	door height	sph	spring height
fch	false ceiling ht.	svp	soil vent pipe
fl	floor level	utr	unable to raise
hh	head height	vp	vent pipe
ic	inspection cover	w/a	window above
il	invert level	wsu	wall slopes up

#### Notes

1. This survey has been computed and drawn about the Ordnance Survey National Grid.
2. All levels are in metres and relate to the Ordnance Survey active GPS stations.
3. This survey was measured for a scale of 1:50, any subsequent enlargements should be verified on site.

#### Revisions



### Clifton Surveys Ltd

Topographical and Measured Building Surveyors

1 Wellington Park  
 Clifton  
 Bristol  
 BS8 2UR  
 TEL: (0117) 9735898  
 e-mail: [info@cliftonsurveys.com](mailto:info@cliftonsurveys.com)  
 web: [www.cliftonsurveys.com](http://www.cliftonsurveys.com)

The copyright in the plans remain vested in Clifton Surveys Ltd who will grant an irrevocable licence for use by the client upon receipt of full payment. No liability for accuracy shall extend beyond the specified scale of graphical mapping. All services and critical dimensions should be field verified.

Surveyed **A Redmond** Date **January 2024**  
 Drawn **T Ingledeu** Checked **January 2024**

Drawing Title **Basement  
 99 High Street  
 Yatton  
 BS49 4DR**

Client **Aspect 360  
 45 Oakfield Road  
 Clifton, Bristol  
 BS8 2AX**

Drawing No. **108/5988/2** Scale **A2 @ 1:50**