

- ▼ D005-LRF-FFL  
53100
- ▼ D005-L13-FFL  
49500
- ▼ D005-L12-FFL  
46425
- ▼ D005-L11-FFL  
43350
- ▼ D005-L10-FFL  
40275
- ▼ D005-L09-FFL  
37200
- ▼ D005-L08-FFL  
34125
- ▼ D015-L07-FFL  
31050
- ▼ D015-L06-FFL  
27975
- ▼ D015-L05-FFL  
24900
- ▼ D015-L04-FFL  
21825
- ▼ D015-L03-FFL  
18750
- ▼ D015-L02-FFL  
15675
- ▼ D015-L01-FFL  
12600
- ▼ D005-L00-FFL  
8100

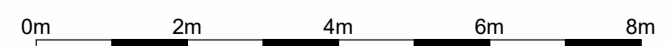
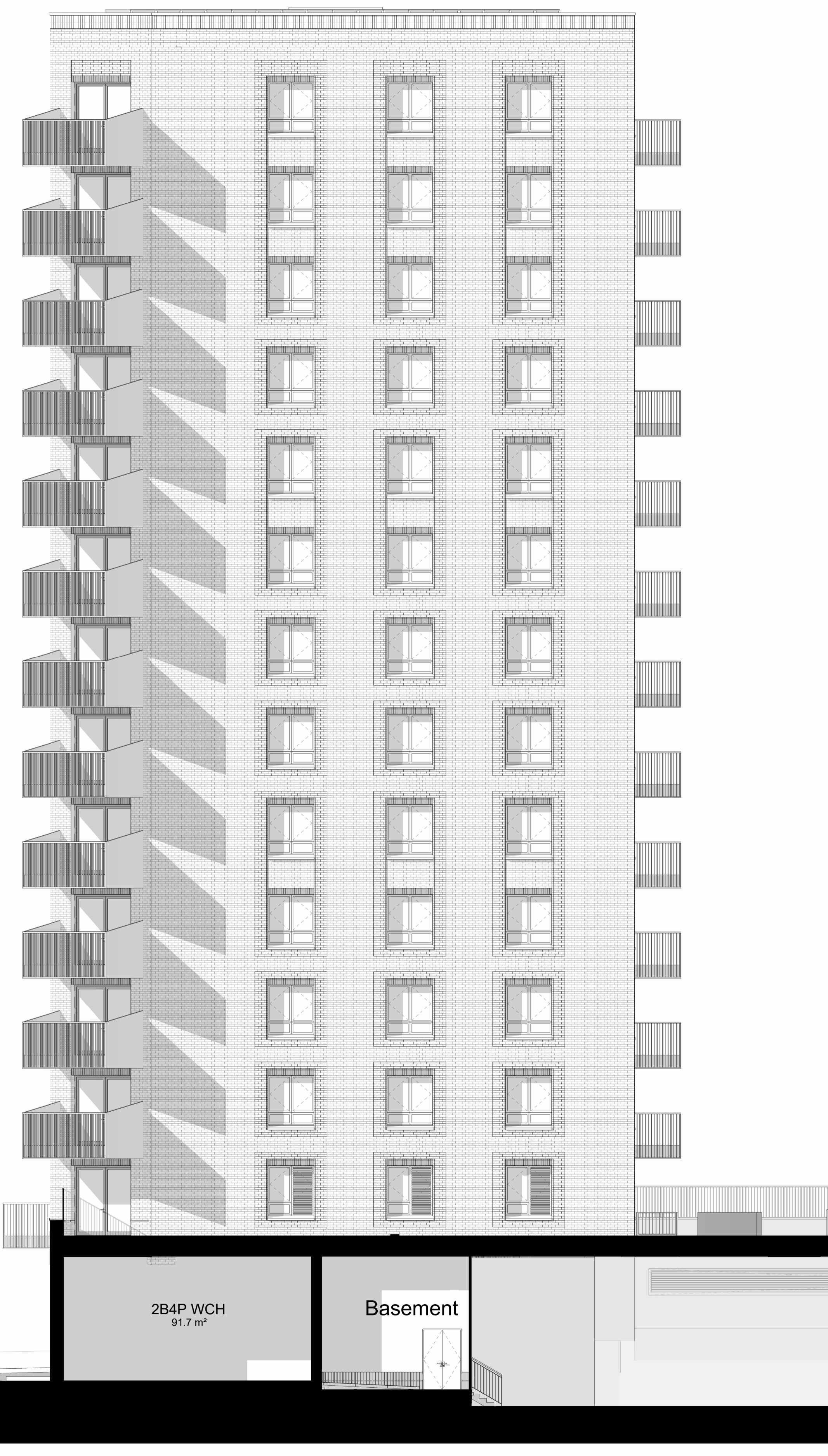

CDM REGULATIONS 2015. All current drawings and specifications for the project must be read in conjunction with the Designer's Hazard and Environment Assessment Record. All intellectual property rights reserved.

Site levels, topography and setting out based on surveys, information and reports listed:  
 Ordnance survey dated 2022 Licence no. 100022432  
 Plowman Craven survey No. 47440-PCL-TO-XX-DR-Y-00002 REV P02 dated July 2022

Lines shown within plots are indicative only.  
 Lift motor rooms, plant, plan acoustics surrounds and flue extracts will not exceed three meters in height above indicated AOD.  
 Top parapet levels will not exceed 2m above indicated AOD with a construction tolerance of +/- one meter

Rev	Date	Description
P00	2024-03	Issued for Planning

Dwn	Ckd	Drawn	AV
AV	CF	Checked	CF
		Date	2023-12-19
		Scale @ A1	1 : 100

**BA10030 RAR D&K Blocks**  
 Proposed Building D5 North East  
 Elevation

**Z429- PRP01- D5- ZZ- DR- A-880-583**  
 REV P00  
 FOR PLANNING

