

DUKE OF WELLINGTON AVENUE

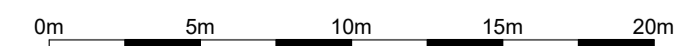
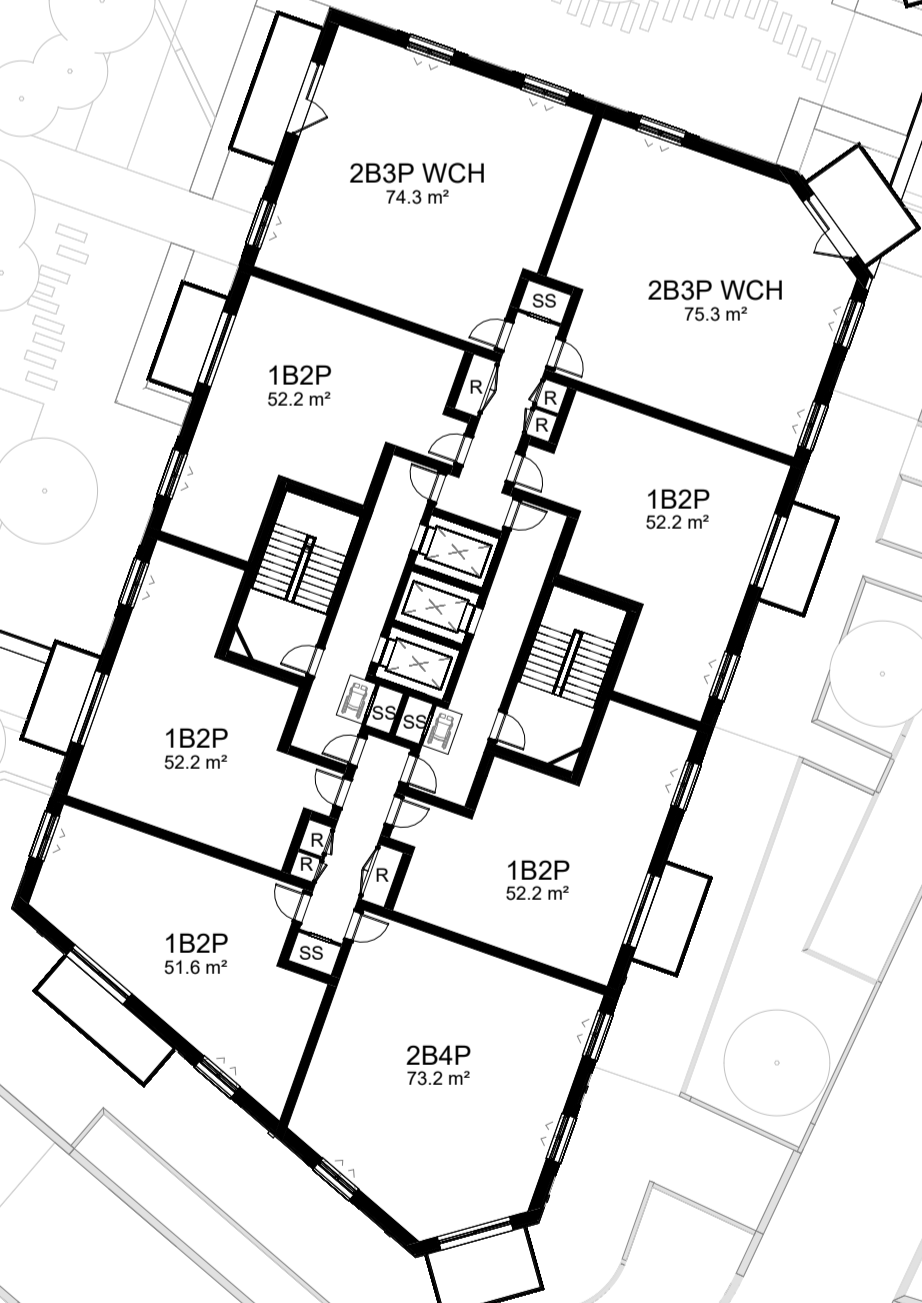
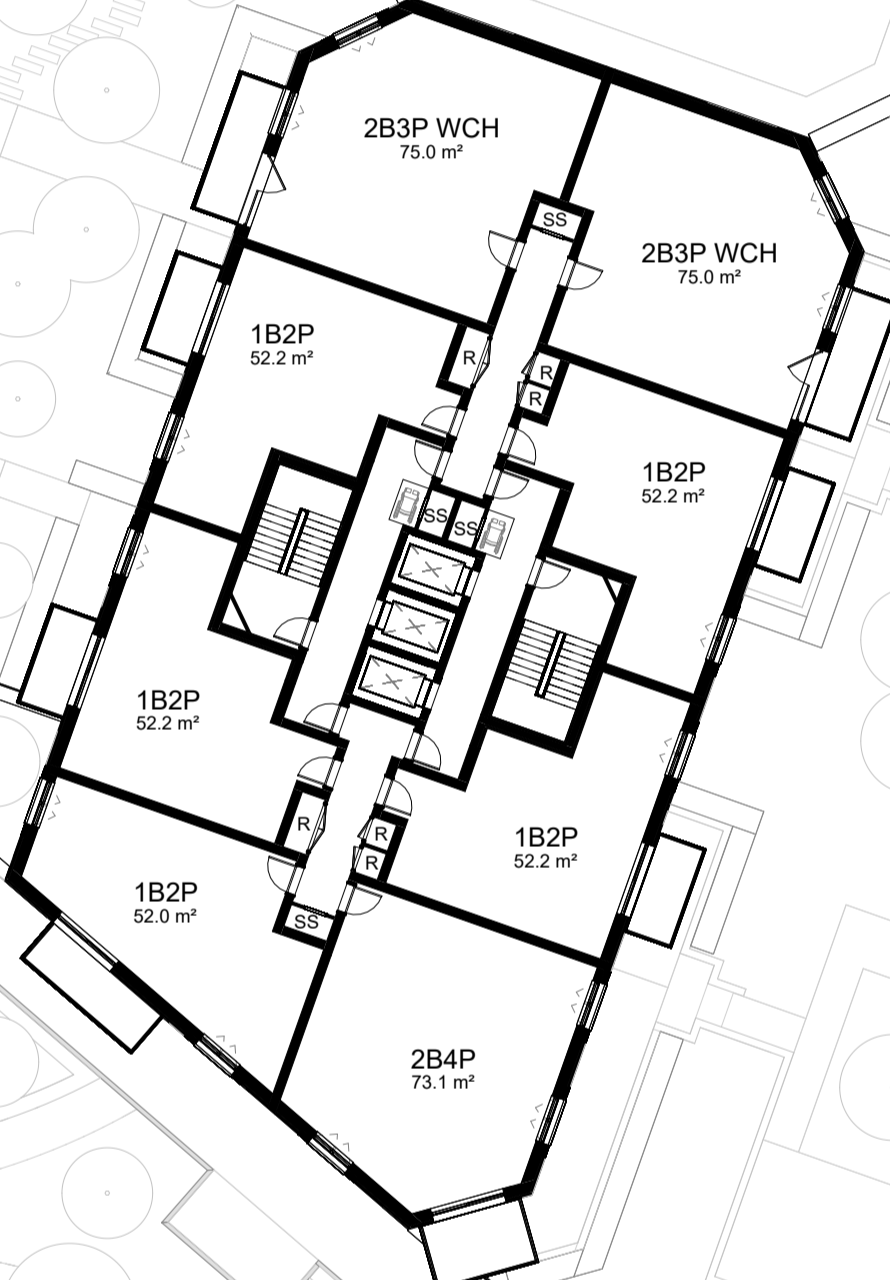
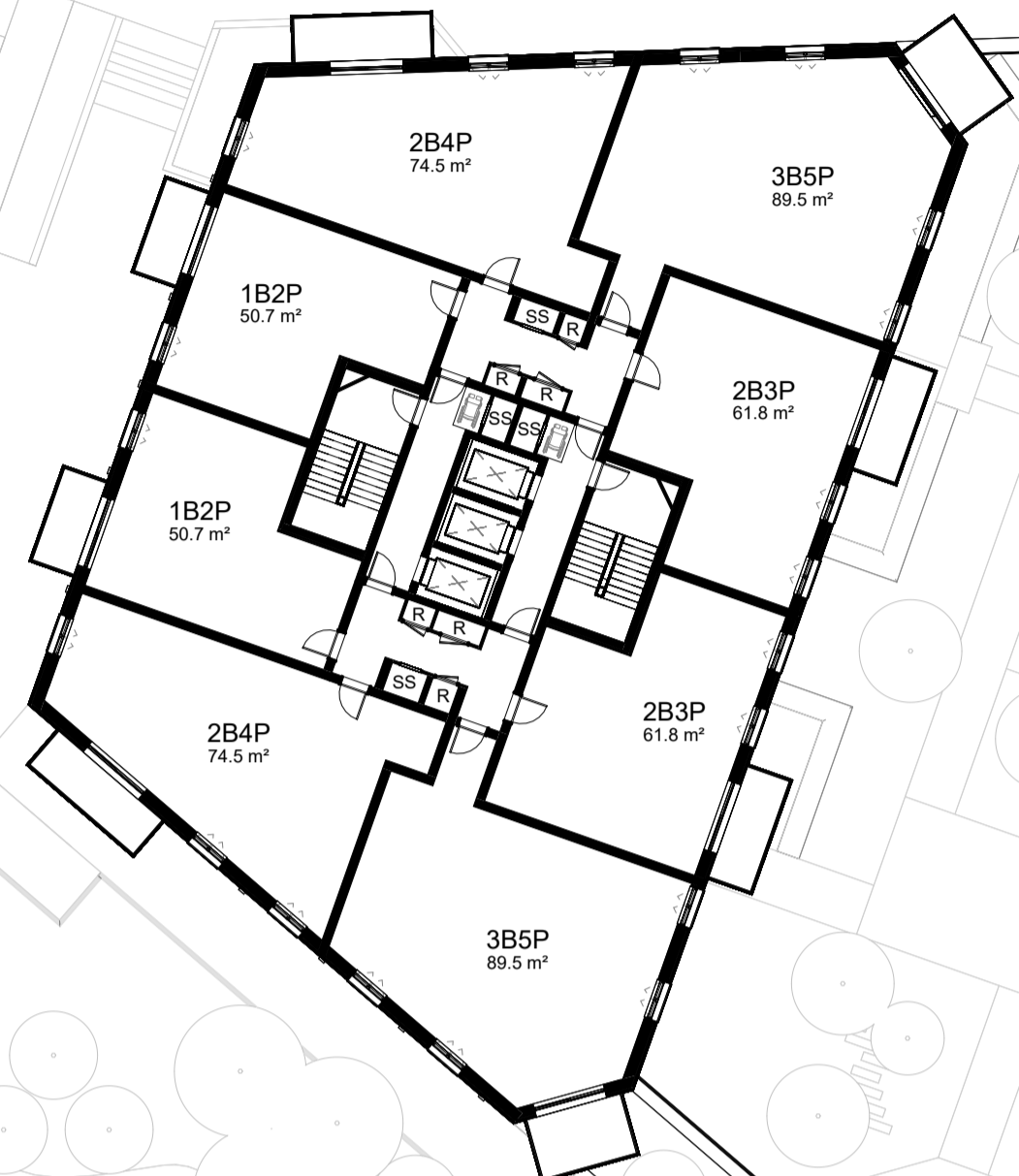

CDM REGULATIONS 2015. All current drawings and specifications for the project must be read in conjunction with the Designer's Hazard and Environment Assessment Record. All intellectual property rights reserved.

Site levels, topography and setting out based on surveys, information and reports listed:  
 Ordnance survey dated 2022 Licence no. 100022432  
 Plowman Craven survey No. 47440-PCL-TO-XX-DR-Y-00002 REV P02 dated July 2022

Lines shown within plots are indicative only.  
 Lift motor rooms, plant, plan acoustics surrounds and flue extracts will not exceed three meters in height above indicated AOD.  
 Top parapet levels will not exceed 2m above indicated AOD with a construction tolerance of +/- one meter

Rev	Date	Description
P00	2024-03	Issued for Planning

Dwn	Ckd	Drawn	CC
AV	CF		CF
		Date	2023-09-26
		Scale @ A1	1 : 250

**BA10030 RAR D&K Blocks**  
 Proposed Plot D Level 10 Floor Plan

**Z429- PRP01- DZ- 10- DR- A-880-030**  
 REV P00  
 FOR PLANNING

