

USE FIGURED DIMENSIONS ONLY. DO NOT SCALE FROM THIS DRAWING EXCEPT FOR PLANNING PURPOSES. ALL DIMENSIONS MUST BE CHECKED ON SITE. ANY INCONSISTENCIES MUST BE REPORTED BACK TO THE ARCHITECT. THIS DRAWING AND ANY DESIGNS INDICATED THEREON ARE THE COPYRIGHT OF BROOKS MURRAY ARCHITECTS. ALL RIGHTS ARE RESERVED. NO PART OF THIS WORK MAY BE PRODUCED WITHOUT PRIOR PERMISSION IN WRITING FROM BROOKS MURRAY ARCHITECTS. THESE DRAWINGS ARE INTENDED FOR PLANNING PURPOSES ONLY. THEY ARE NOT TO BE USED FOR BUILDING, AND IF THEY ARE, THIS WILL BE IN BREACH OF BROOKS MURRAY'S COPYRIGHT.

REV.	AMENDMENT	BY:	DATE
-	-	-	-

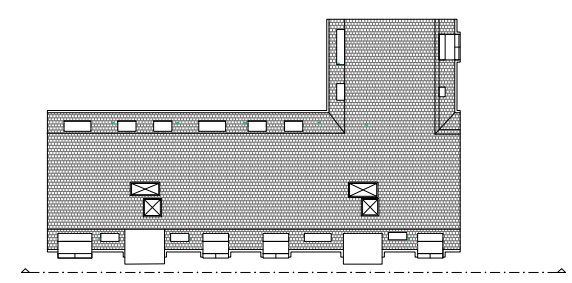

**Proposed East Elevation**  
1:100 @ A3



**Reference Plan**  
1:500 @ A3

**Brooks Murray Architects**  
41 Tabernacle Street, London, EC2A 4AA  
+44 (0)2077399955 architects@brooksmurray.com



CLIENT: Grovebury Southgate LTD  
 JOB: Grovebury Court, London, N14 4JR  
 DRAWING TITLE: Proposed East Elevation  
 SCALE: 1:100@A3  
 DATE: February 2024  
 STATUS: Permitted Development  
 DRAWING NUMBER: 1357.01.200    REV:    ISSUED BY: TS