

PROPOSED MATERIALS -

-  **walls - brickwork**
-  **roof - flat**
grey trim to parapet
-  **doors - grey**

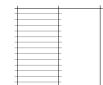

PROPOSED FRONT ELEVATION (facing due east)
SCALE 1:100
0 1 2 3 4 5m

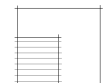
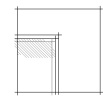
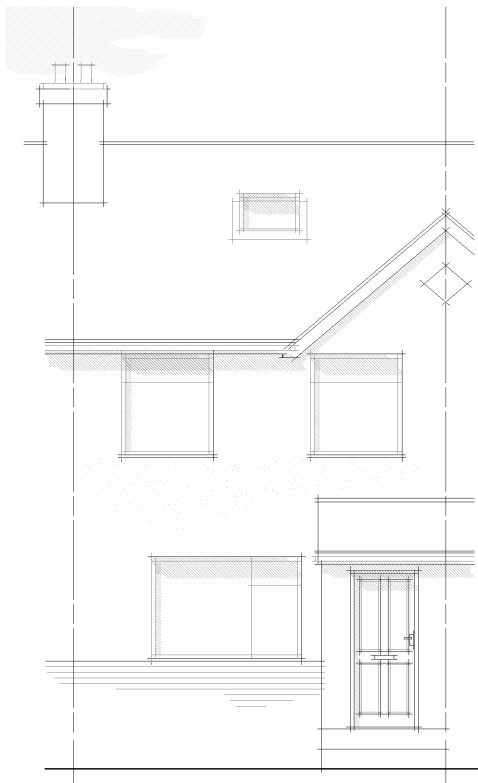
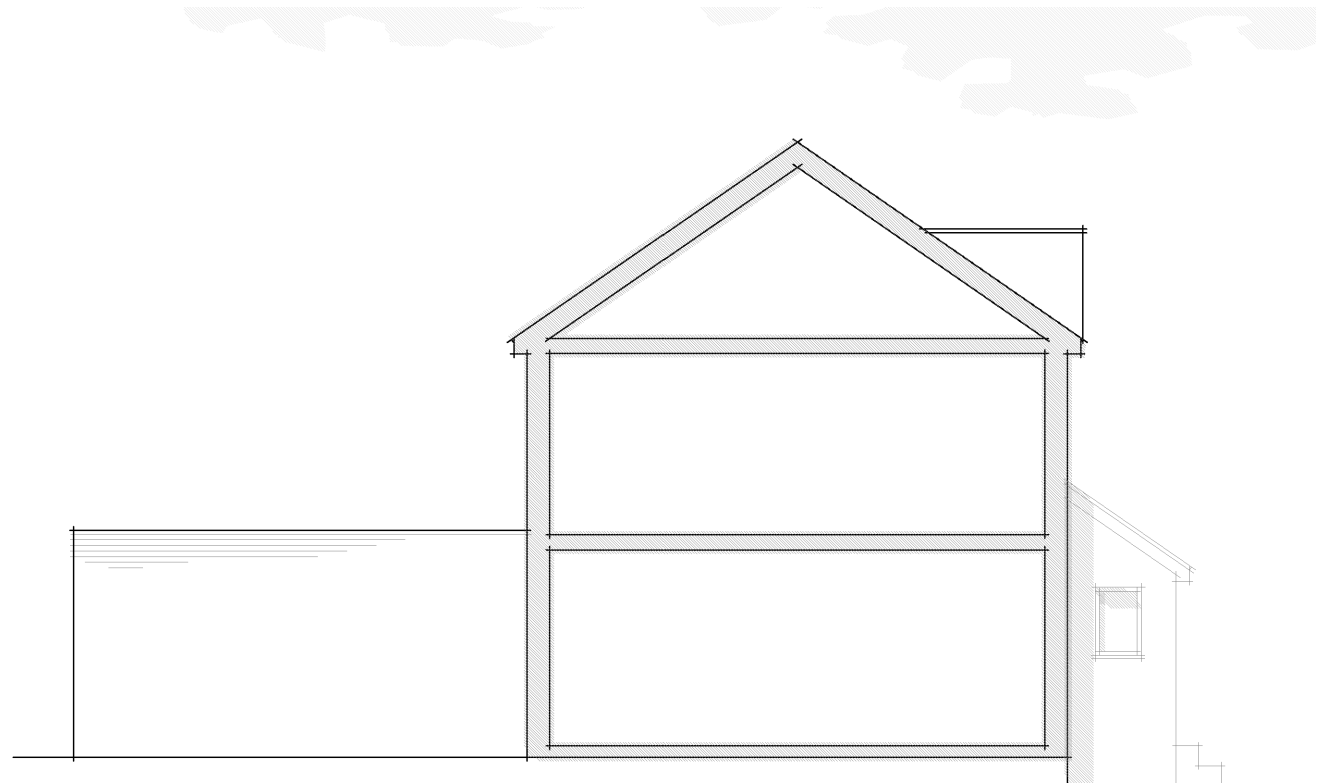

PROPOSED SIDE ELEVATION / SECTION (facing due south)
SCALE 1:100



PROPOSED REAR ELEVATION (facing due west)
SCALE 1:100

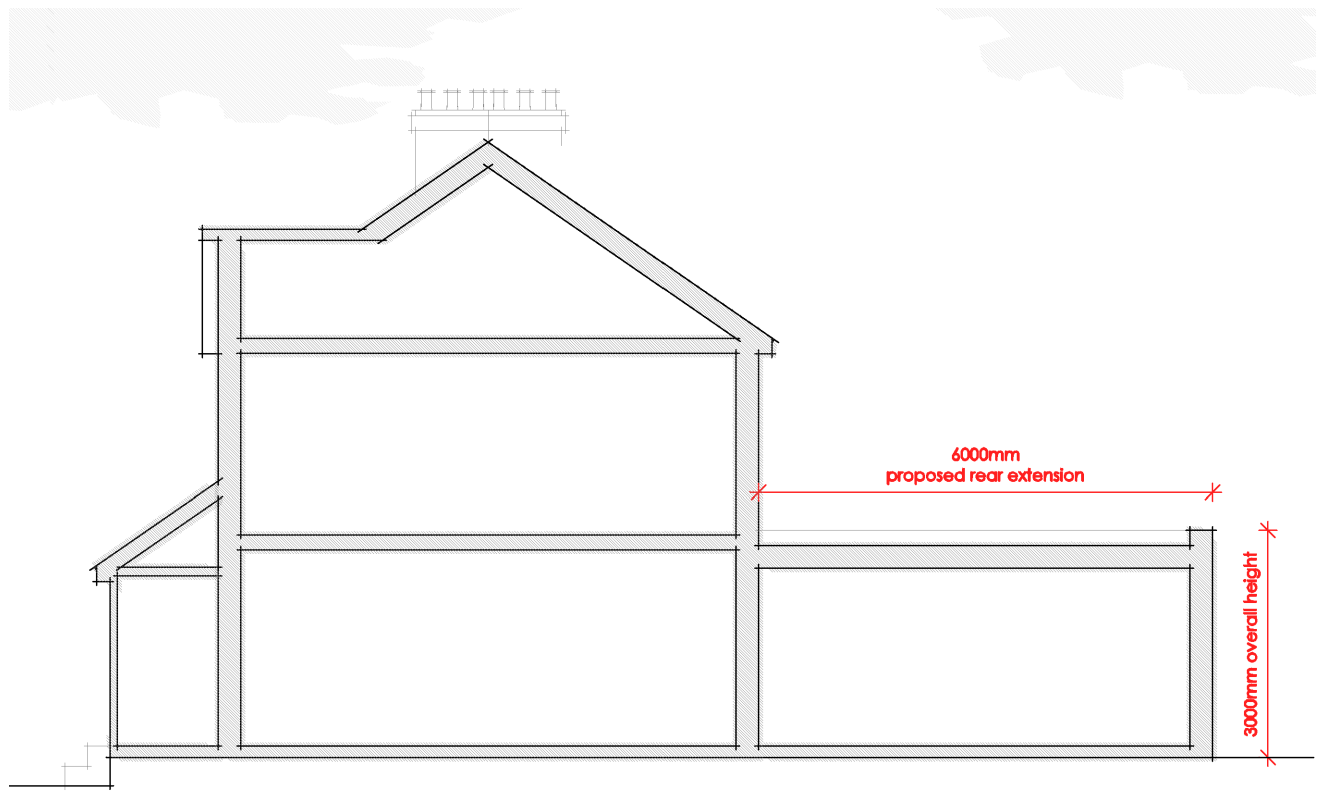

PROPOSED SIDE ELEVATION / SECTION (facing due north)
SCALE 1:100

this drawing is the copyright of CMCdesign and may not be copied, altered or reproduced in any form without the written consent of CMCdesign.

It is the sole responsibility of the building owner to draw up all legal agreements with adjoining property owners to cover the over hanging of any fascias, guttering, foundations or any part of the building. CMCdesign can not be held responsible in any way whatsoever for any legal costs or other costs incurred through any neighborhood disputes.

It is the sole responsibility of the building owner to comply with the party wall act 1996 CMCdesign can not be held responsible in any way if non compliance is adopted.

use figured dimensions only in millimetres only unless stated otherwise.

all clients and contractors to check all drawings and to verify all dimensions on site prior to works commencing. any discrepancies in dimensions or boundary locations are to be brought to the attention of CMCdesign immediately before any further works take place on site

revision	client kent	address 38 andover road north winchester hampshire so22 6nr	
	stage planning	drawing no. 880/12/104	
	date dec 2023	drawing proposed elevations	
	scale 1:100 @ A3		<small>the studio, 23 maltres road, chandler's ford, hampshire. so53 5ds</small> <small>t 07968 987654</small> <small>e studio@cmc-design.co.uk</small> <small>w www.cmc-design.co.uk</small>