

PROPOSED FRONT ELEVATION

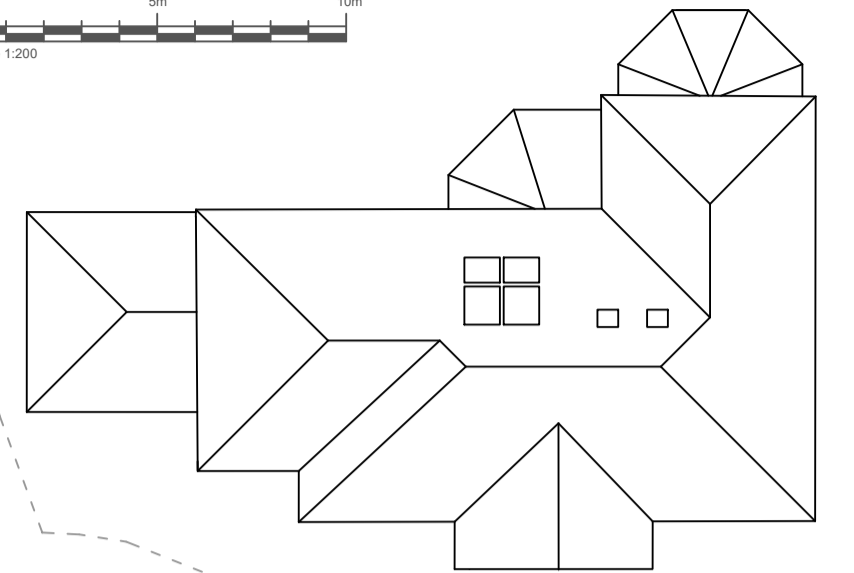

PROPOSED ROOF PLAN 1:200

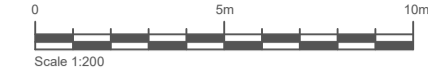
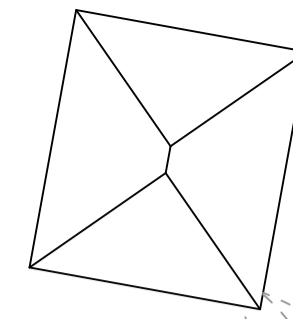
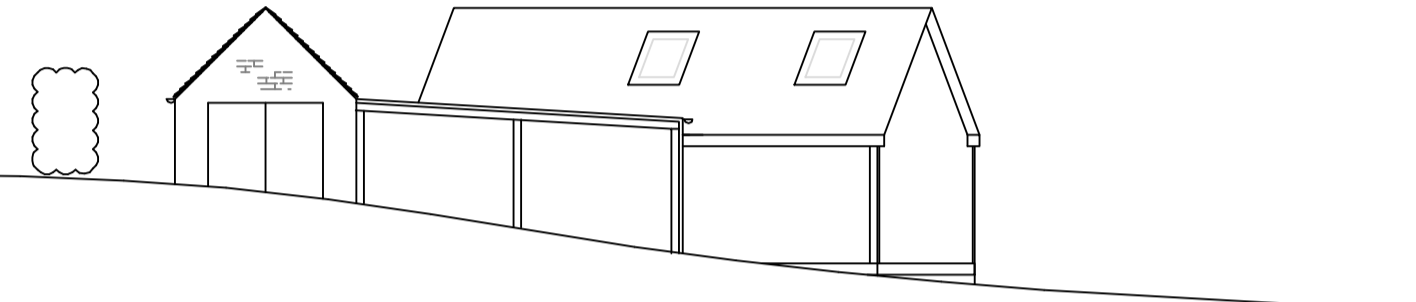

PROPOSED REAR ELEVATION

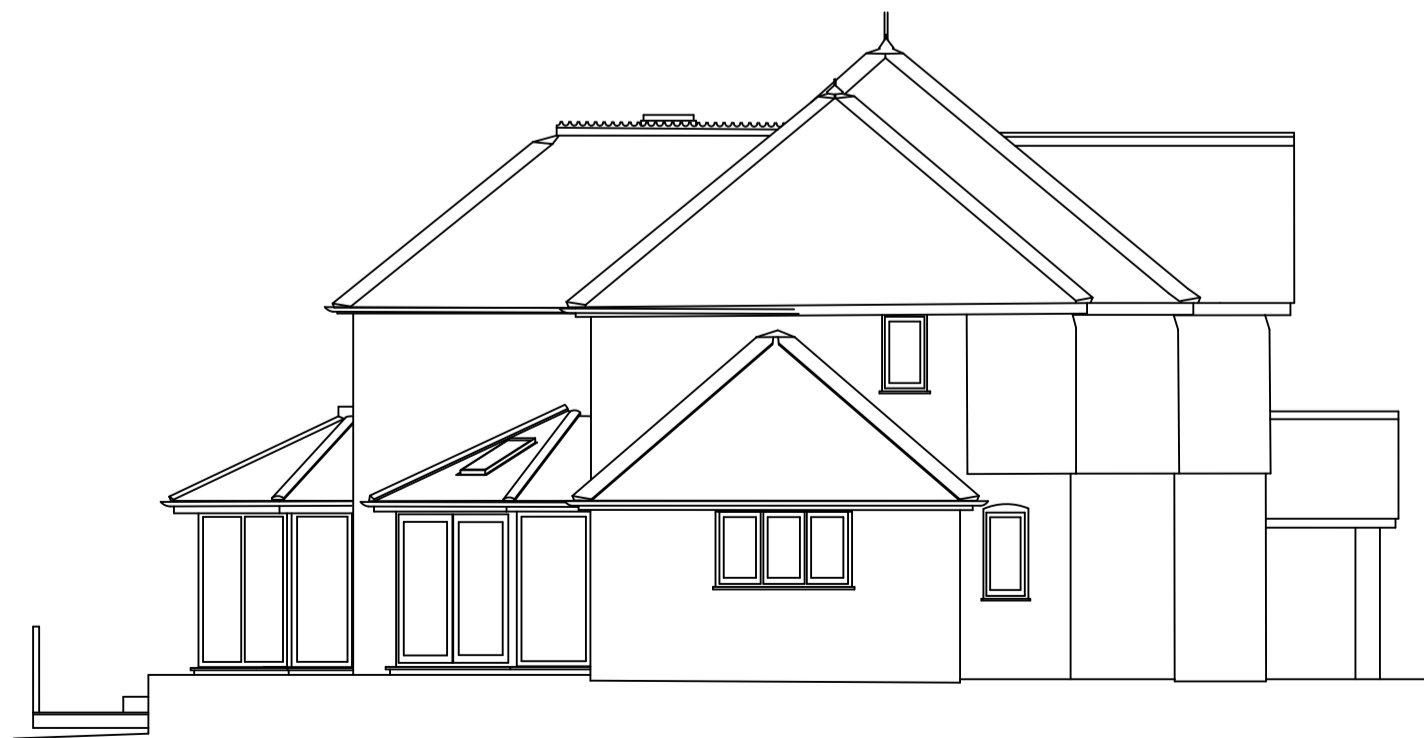

PROPOSED EAST ELEVATION

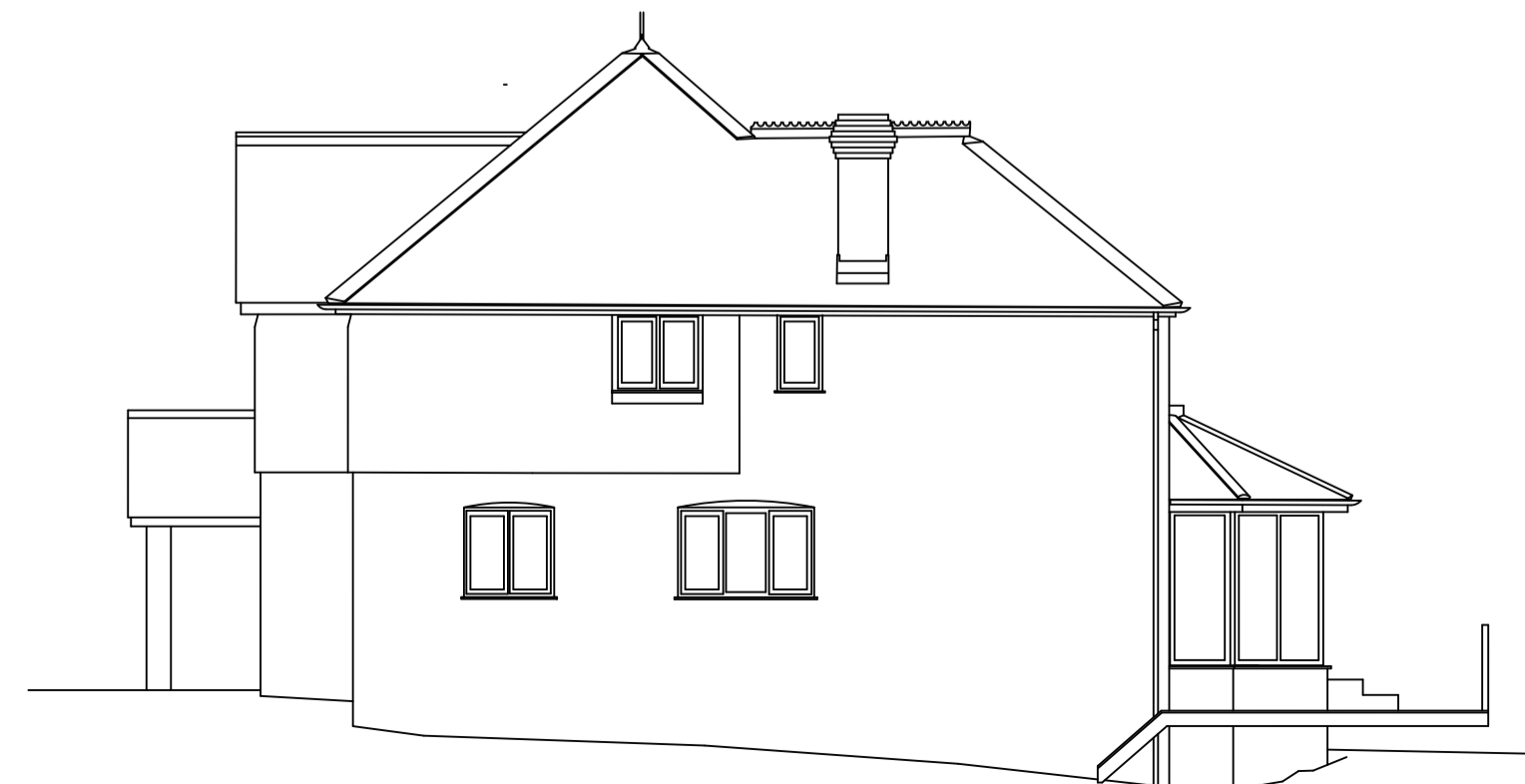

EXISTING WEST ELEVATION (NO CHANGE)

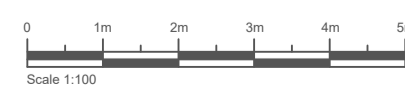

REVISIONS

- Notes**
1. These are computerised drawings for the purposes of obtaining planning & building regulations approvals & are based on certain overall measurements. They do not constitute working drawings.
 2. Distortion and uneven walls etc. have been ignored with some average measurements.
 3. Dimensions shown must not be relied upon and must be checked on site and verified prior to commencement of work.
 4. Where applicable this drawing is to be read in conjunction with other consultants' drawings & calculations.
 5. Do not scale from these drawings, except for planning purposes.
 6. Any Work undertaken prior to Planning and Building Regulations Approval is done so entirely at the Client/Contractors own risk.
 7. The client is reminded of their obligations under the Party Wall etc. Act 1997 where appropriate.

SUTCLIFF CONSULTANTS Ltd
 Chartered Building Engineers,
 Surveyors & Architectural Consultants

11 Crossbush Road
 Bognor Regis
 PO22 7LS

T: 01243 586004
 M: 07799 393250
 E: mail@sutcliffconsultants.co.uk

PROJECT DETAIL
 Monks Orchard
 Reeds Lane
 LISS GU33 7HU
 Ground floor side extension
 FOR: Warrington

DRAWING SCALE: 1:100, 1:200 @A2
 Proposed elevations
DATE: Jan 2024
DRAWN: A. H. Sutcliff C Build.E FCABE
DRAWING: 2404/02 **REVISION:**