

REFER TO DRAWINGS
B/H/A/01 FOR
EXISTING & PROPOSED
EXTERNAL ELEVATIONS

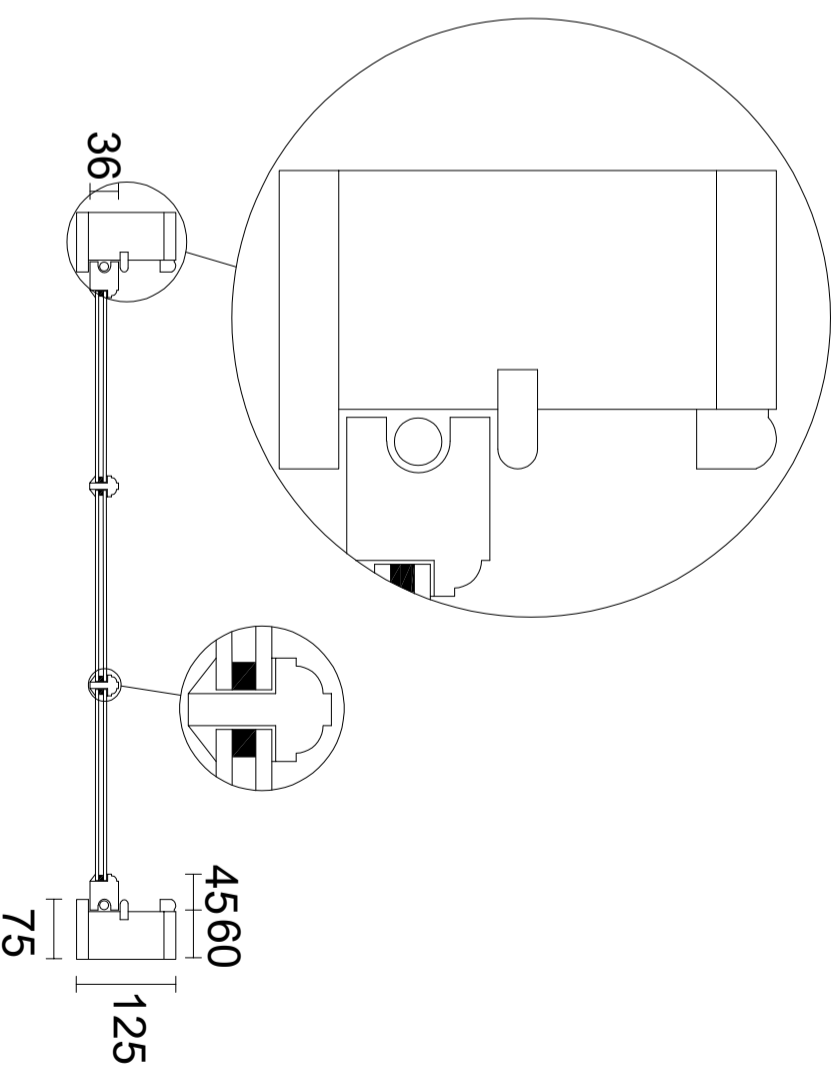

EXISTING & PROPOSED HORNS TO TOP & BOTTOM SASHES

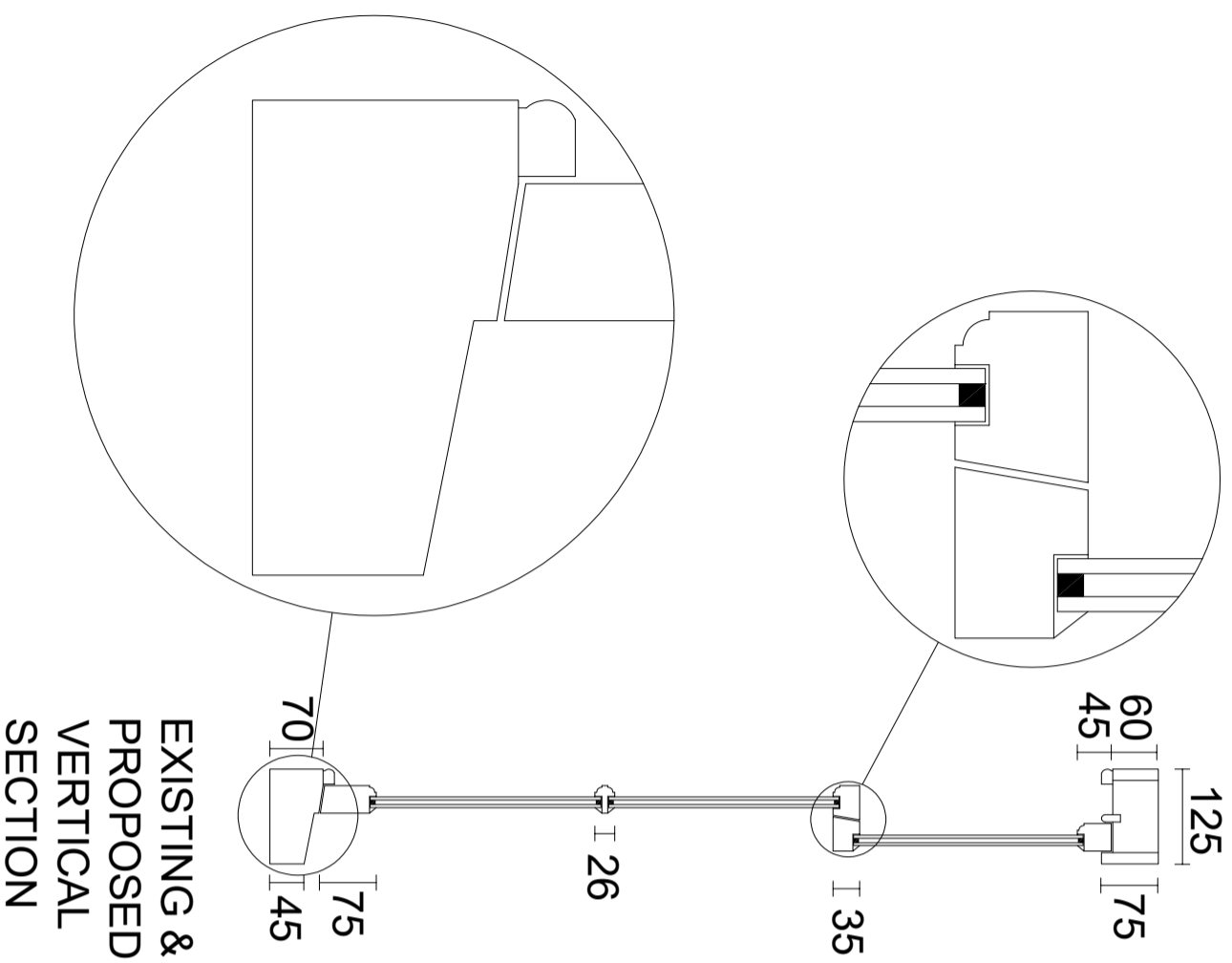
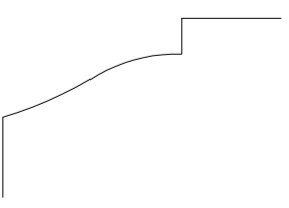

Ventrolla
Ventrolla House
Crimple Court
Hornbeam Park
Harrogate
HG2 8PB

Notes:
All dimensions must be checked on site.

Client: Peter Rhodes
Job Title: Bacons, High Street, Amberley

Scale: 1:10 & 1:2 @ A3
Drawn By: SM
Date: February 2024

Drawing Title:
Existing & Proposed Sections & Details - Items 1, 2 & 3
Drawing Number:
B/HD/A/02
Rev: