

1 EXISTING GROUND FLOOR PLAN (Approved Application Ref: SDNP/23/02028/FUL & 23/02029/LIS, currently under construction)  
SCALE - 1:50 @ A1

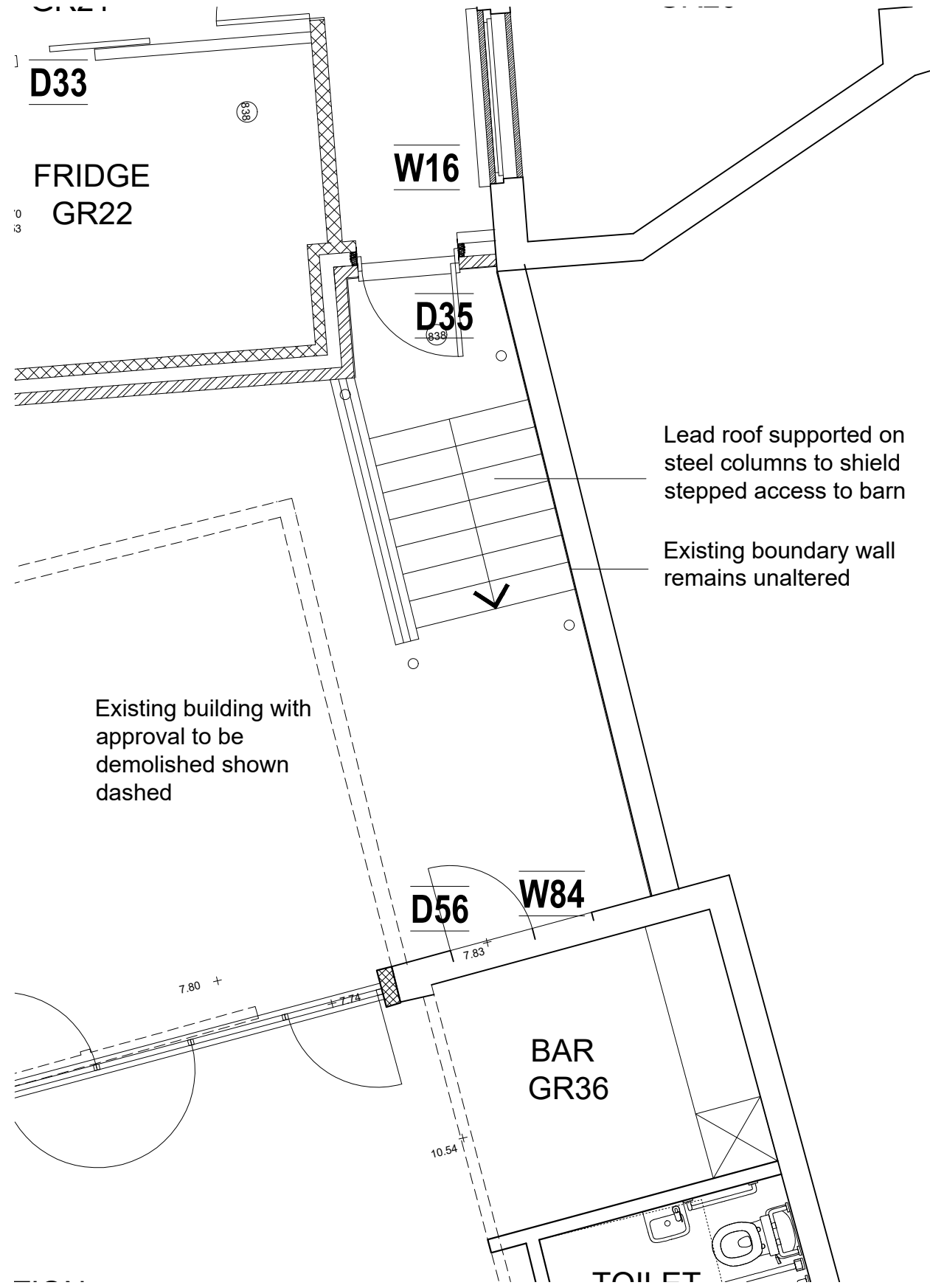

2 PROPOSED GROUND FLOOR PLAN  
SCALE - 1:50 @ A1

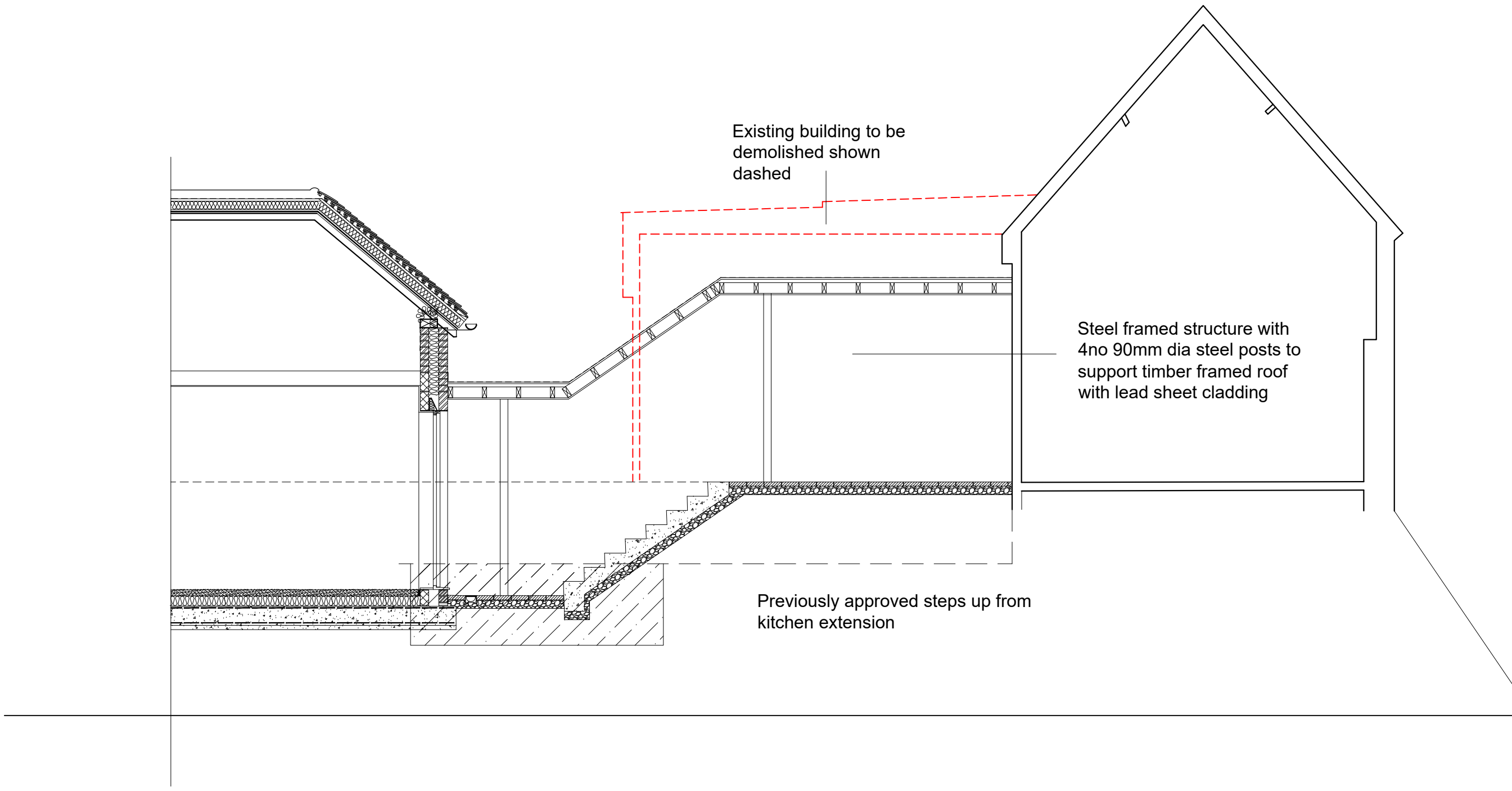

5 OPEN WALKWAY - PROPOSED LONG SECTION  
SCALE - 1:50 @ A1



3 EXISTING ROOF PLAN (Approved Application Ref: SDNP/23/02028/FUL)  
SCALE - 1:50 @ A1

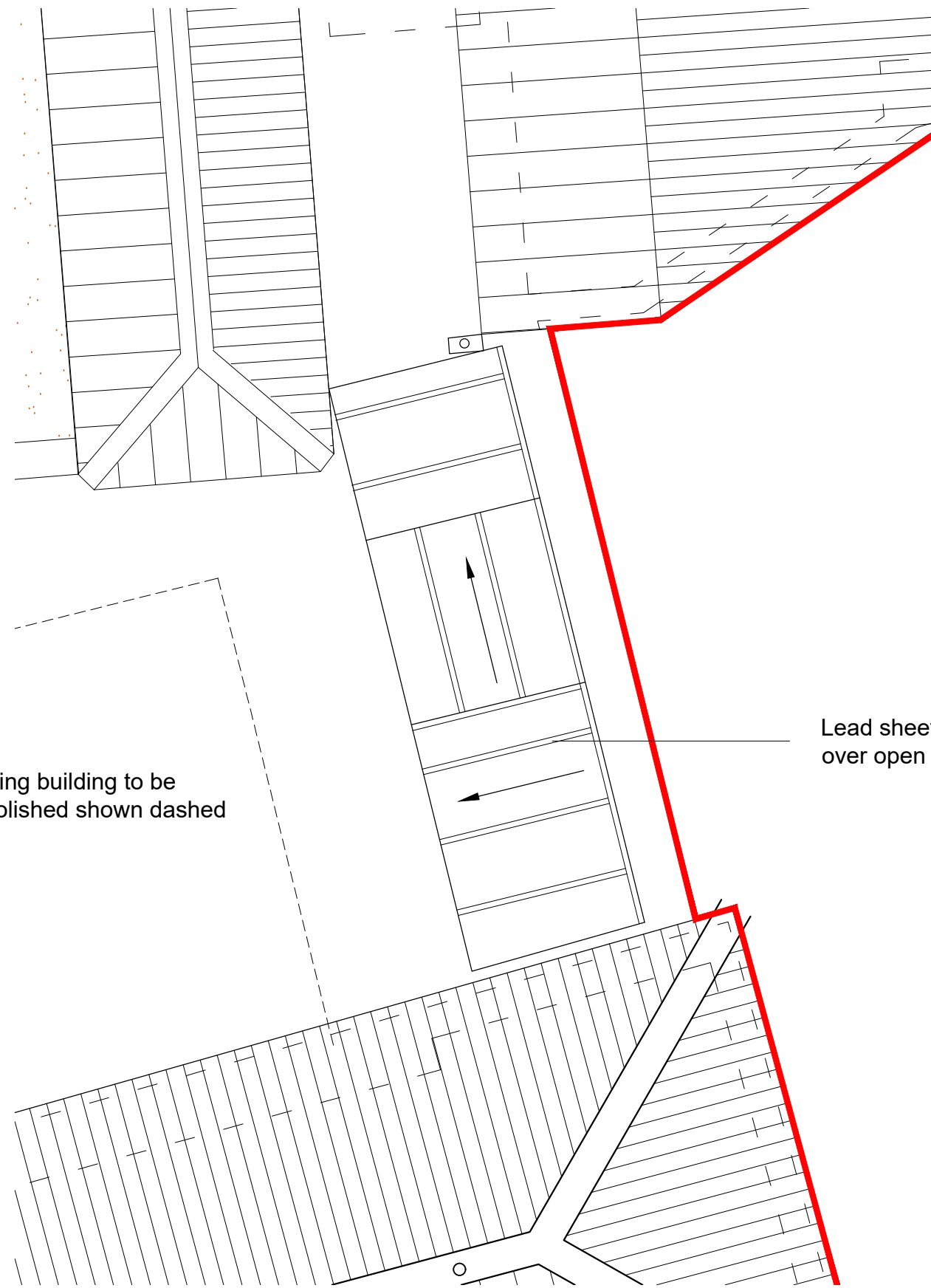

4 PROPOSED ROOF PLAN  
SCALE - 1:50 @ A1

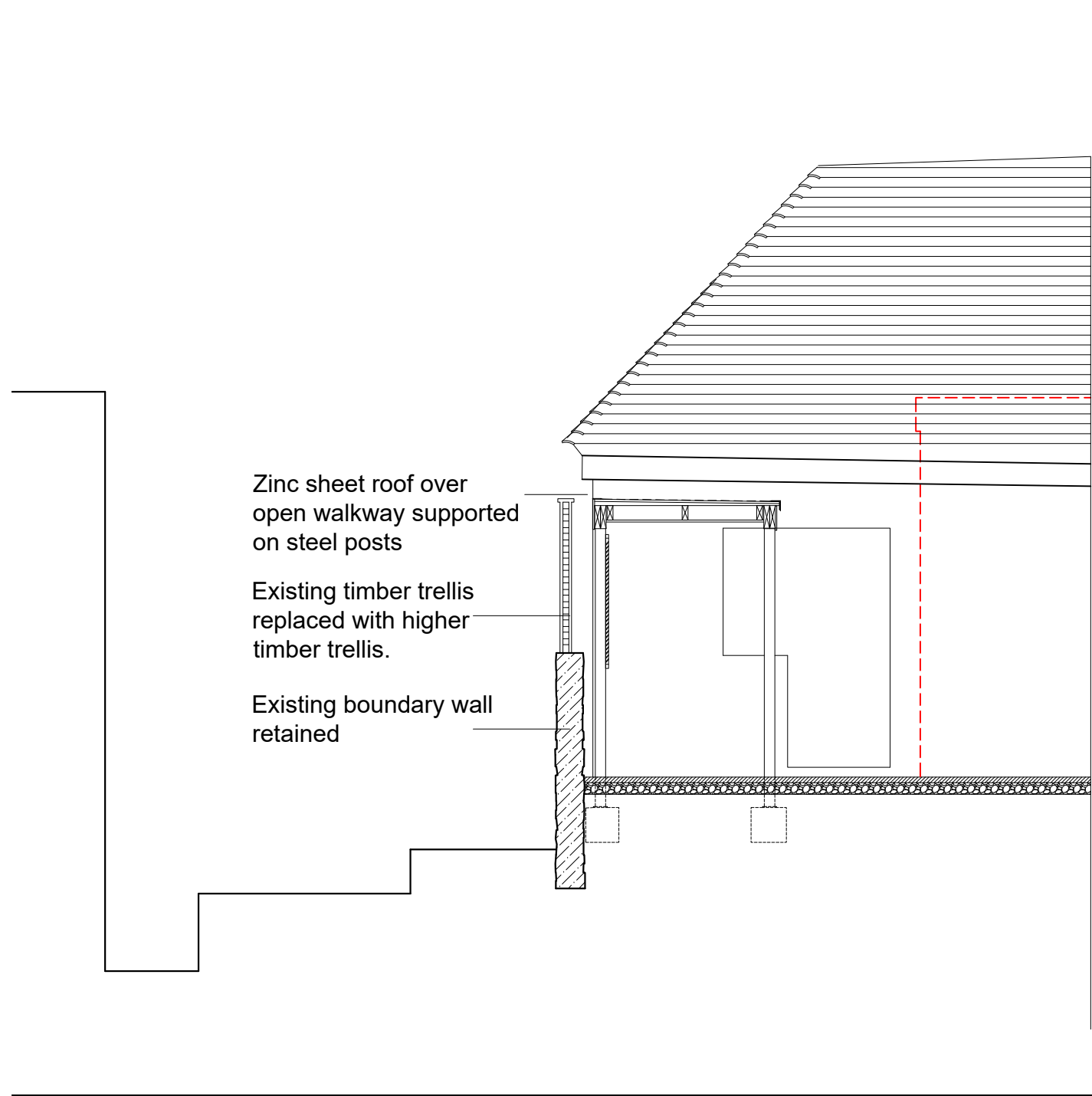

6 OPEN WALKWAY - PROPOSED CROSS SECTION  
SCALE - 1:50 @ A1

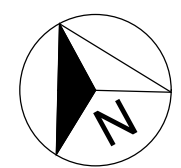

0 0.5 1.0 1.5 2.5 5m  
Scale 1:50

Existing building to be demolished shown dashed

Rev	Description	Date	Initial
-----	-------------	------	---------

PRIME MERIDIAN  
ARCHITECTS & STRUCTURAL ENGINEERS

Second Floor T 020 7494 3522 The Priory, Draycott Rd T 01749 34 66 99  
26A Ganton Street F 020 7494 3533 Shepton Mallet F 01749 34 66 77  
London W1F 7GZ Somerset BA4 5HS  
info@prime-meridian.co.uk www.prime-meridian.co.uk

Client: RES NON VERBA LTD.

Project: THE SWAN INN  
LOWER ST, FITTLEWORTH  
PULBOROUGH RH20 1EL

Title: THE SWAN COURTYARD  
ZINC WALKWAY - PLANS  
AND SECTIONS

Date: OCT'23  
Scale: 1:50 @ A1  
Drawn: DM

No. 673.01/PLA101