

PLANNING OCT'23

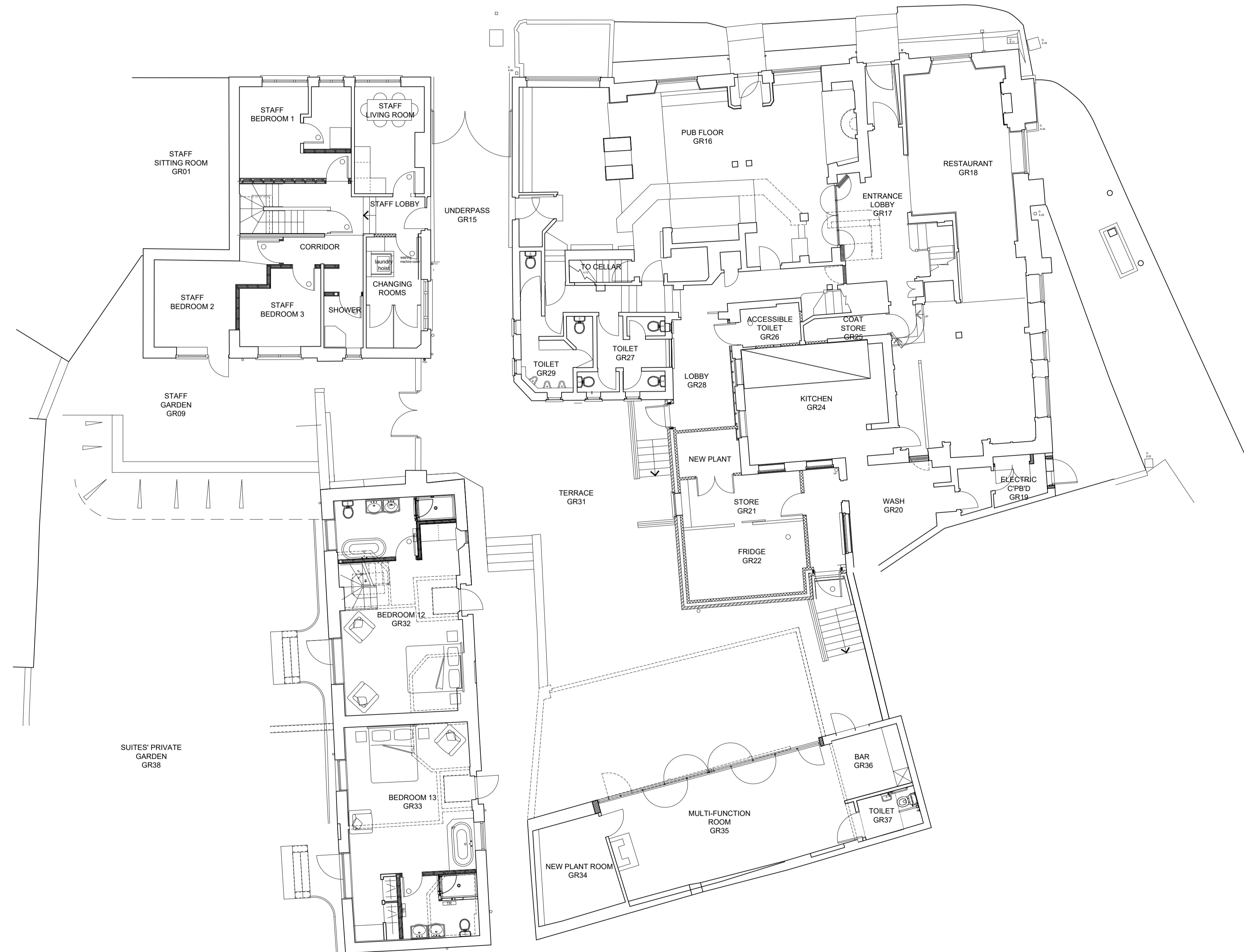

1_ EXISTING GROUND FLOOR PLAN (Approved Application
 Ref: SDNP/23/02028/FUL, currently under construction)
 SCALE - 1:100 @ A1

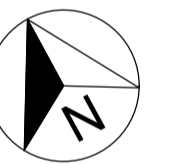

Rev	Description	Date	Initial

PRIME MERIDIAN
 ARCHITECTS & STRUCTURAL ENGINEERS

Second Floor T 020 7494 3522 The Priory, Draycott Rd T 01749 34 66 99
 26A Ganton Street F 020 7494 3533 Shepton Mallet F 01749 34 66 77
 London W1F 7GZ Somerset BA4 5HS
 info@prime-meridian.co.uk www.primem-meridian.co.uk

Client: **RES NON VERBA LTD.**

Project: **THE SWAN INN
 LOWER ST, FITTLEWORTH
 PULBOROUGH RH20 1EL**

Title: **EXISTING GROUND PLAN
 APPROVED SDNP/23/0208
 AND SDNP/23/02029/LIS**

Date: NOV '23
 Scale: 1:100 @ A1
 Drawn: DM