

Ground Floor

Existing

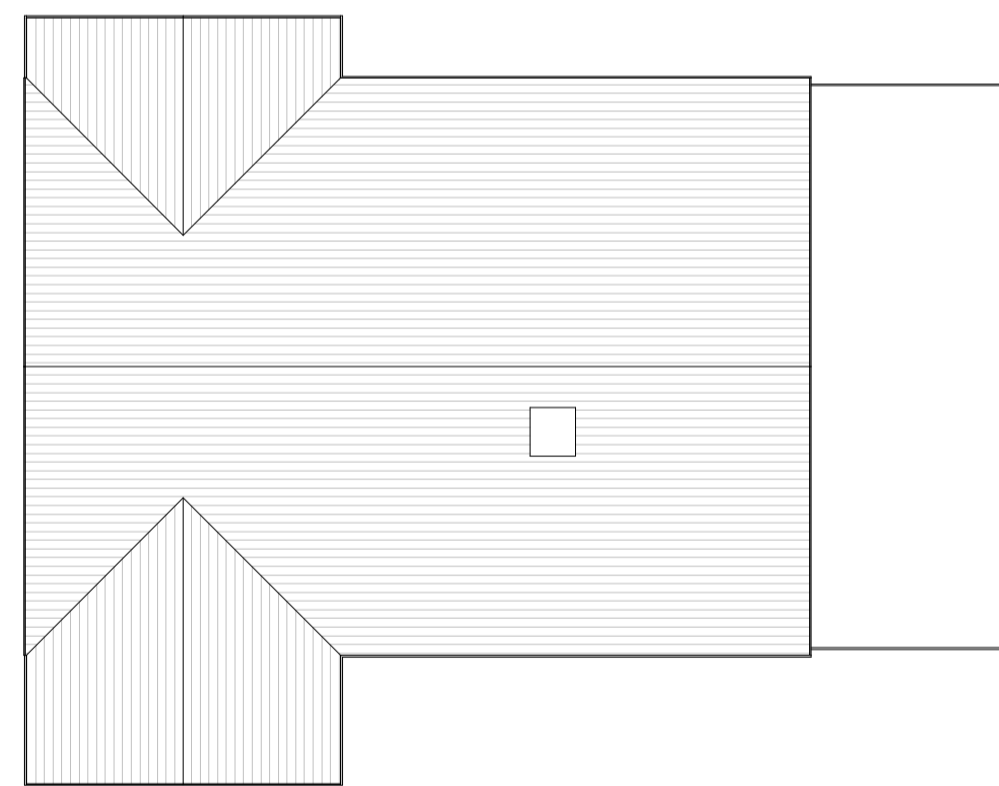

Roof Plan

Existing

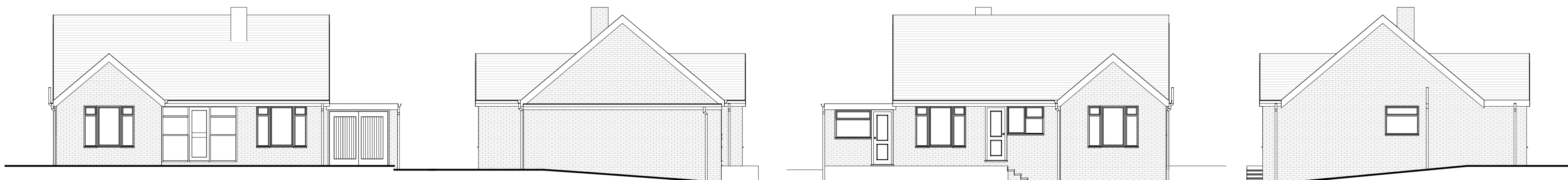

Front Elevation

Existing

Side Elevation

Existing

Rear Elevation

Existing

Side Elevation

Existing



Site Plan 1:1250

Site Plan 1:500

©Crown Copyright Ordnance Survey, Licence no. 100041041
(Licensed for reproduction for planning purposes)

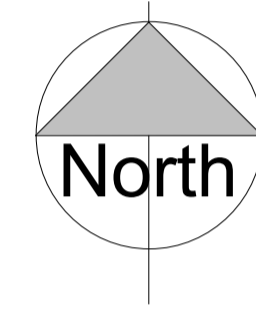

Revisions

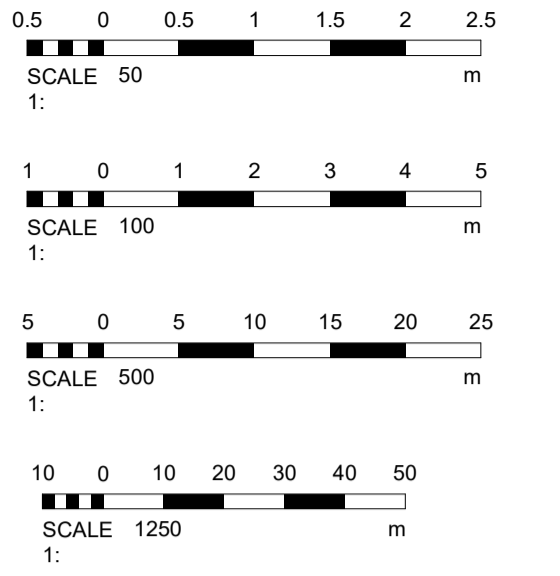

Materials

Drawing Number 2024/24 Sheet 1 of 2

Size A1 Scale 1:50, 1:100, 1:500, 1:1250

Project
Existing details
February 2024

Job Title
10 Riverside Close
Liss
GU33 7AE

Do Not scale from this drawing except for planning as photocopies will be subject to distortion. Drawings to be read in conjunction with all other Designers and structural engineers contract drawings and specifications. Any discrepancies must be brought to the attention of the Designer immediately. The contractor must verify all dimensions by site measurement before ordering materials or manufacturing components. Substitute materials and products to those named will be acceptable if proven to be of equal or higher performance and not in conflict with other elements.

M.J.Humphrey
Ltd



Mel Humphrey MRICS, MBEng 9 Aldworth Avenue Goring By Sea West Sussex BN12 4XQ
Adam Humphrey 4 Thalassa Road Worthing West Sussex BN11 2HH

Mel@mjhumphrey.co.uk 07701055182 Adam@mjhumphrey.co.uk 07812419142

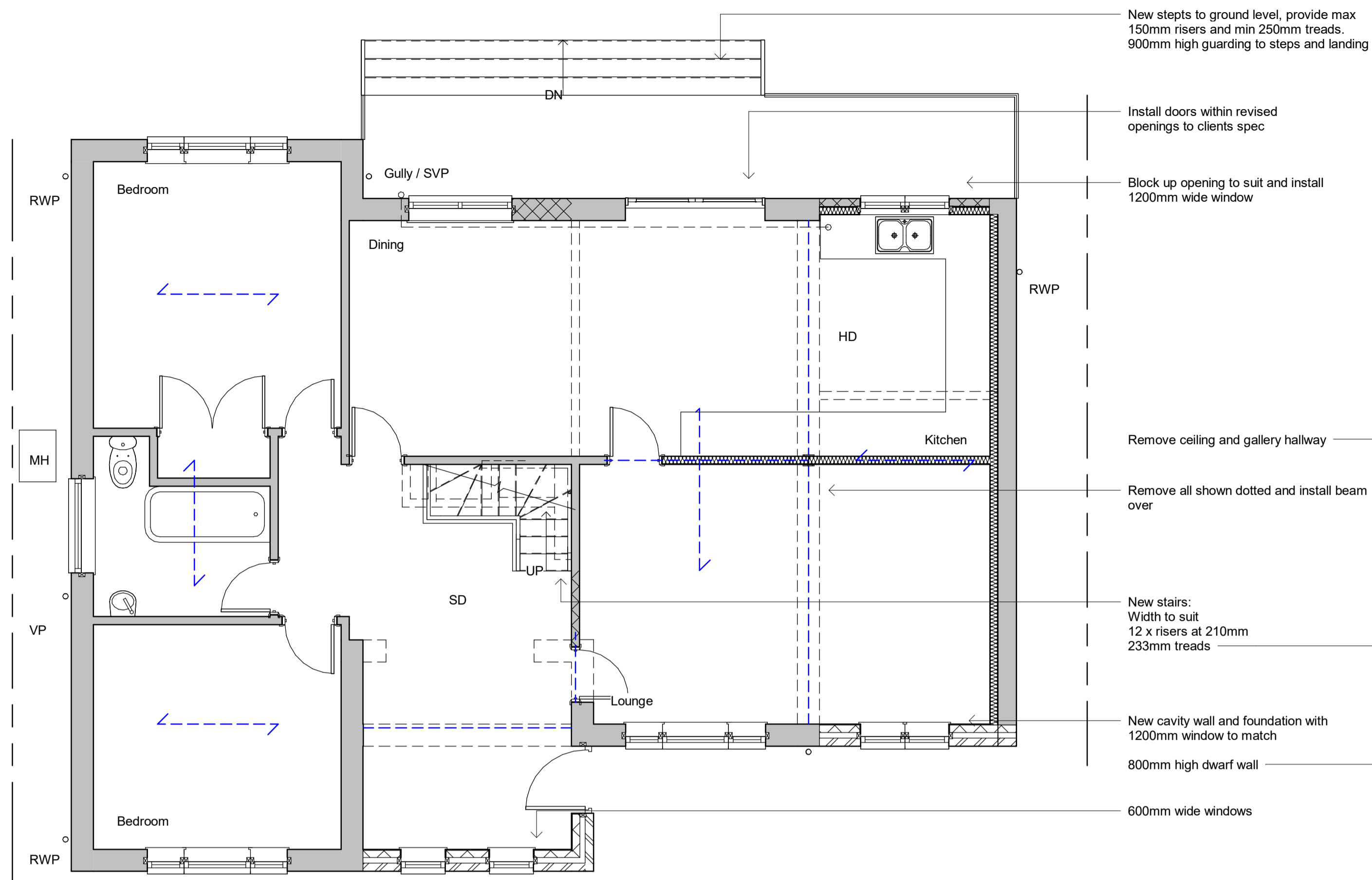

Ground Floor
Proposed

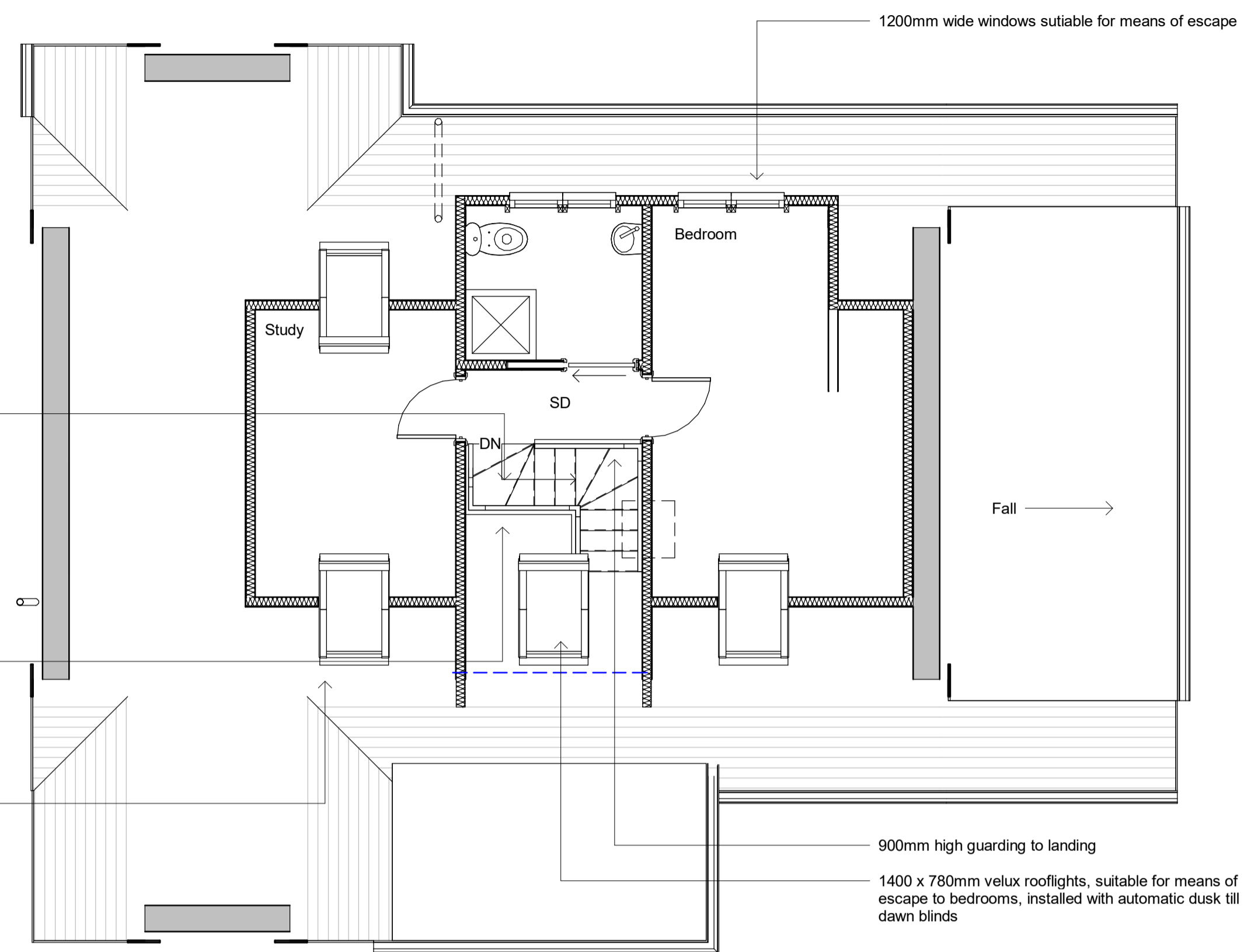

First Floor
Proposed

Roof Plan
Proposed

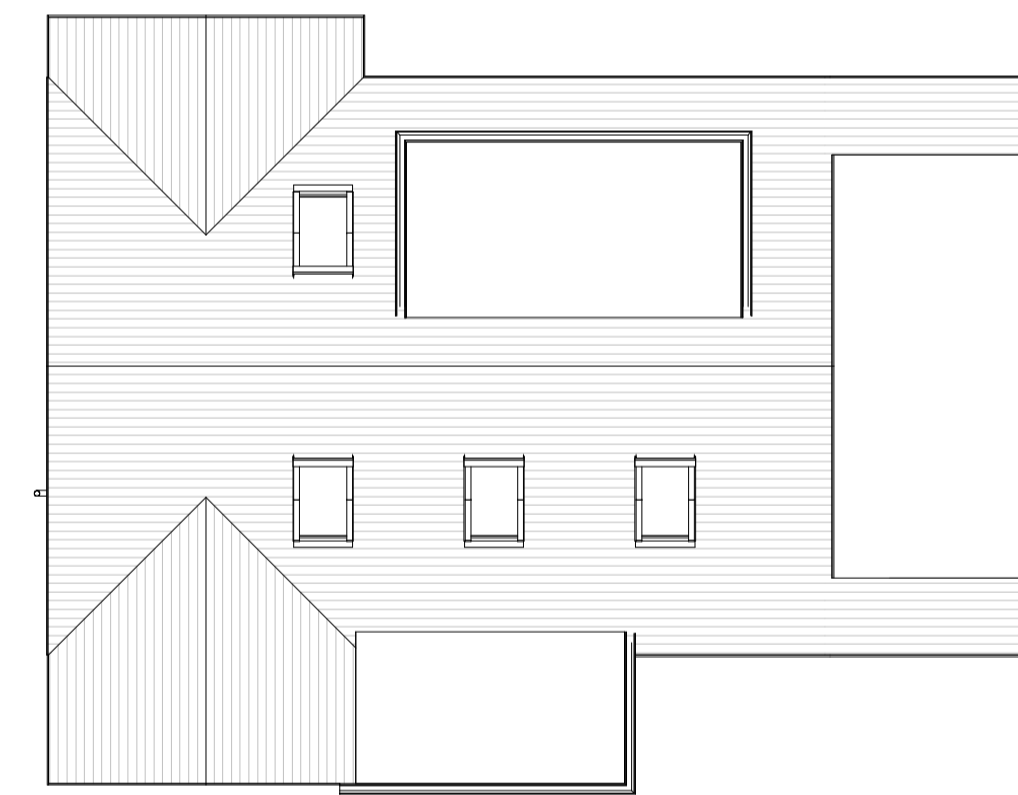

Front Elevation
Proposed

Side Elevation
Proposed

Rear Elevation
Proposed

Side Elevation
Proposed

Revisions

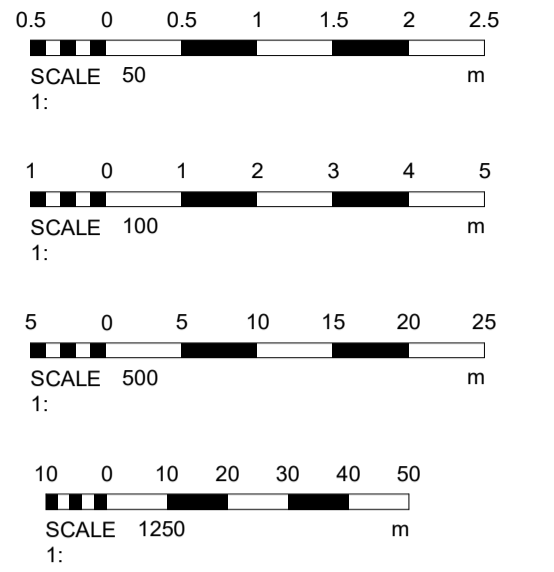

Materials

| | | | |
|----------------|---------|-------|--------|
| Drawing Number | 2024/24 | Sheet | 2 of 2 |
|----------------|---------|-------|--------|

| | | | |
|------|----|-------|-------------------------------|
| Size | A1 | Scale | 1:50, 1:100, 1:500, 1:1250 |
|------|----|-------|-------------------------------|

| | |
|---------|-----------------------------------|
| Project | Proposed details February 2024 |
|---------|-----------------------------------|

| | |
|-----------|--|
| Job Title | 10 Riverside Close Liss GU33 7AE |
|-----------|--|

Do Not scale from this drawing except for planning as photocopies will be subject to distortion
Drawings to be read in conjunction with all other Designers and structural engineers contract drawings and specifications: Any discrepancies must be brought to the attention of the Designer immediately.
The contractor must verify all dimensions by site measurement before ordering materials or manufacturing components
Substitute materials and products to those named will be acceptable if proven to be of equal or higher performance and not in conflict with other elements

M.J.Humphrey
Ltd



Mel Humphrey MRICS, MBEng
9 Aldeworth Avenue
Goring By Sea
West Sussex
BN12 4XQ

Adam Humphrey
4 Thalassa Road
Worthing
West Sussex
BN11 2HH

Mel@mjhumphrey.co.uk 07701055182
Adam@mjhumphrey.co.uk 07812419142