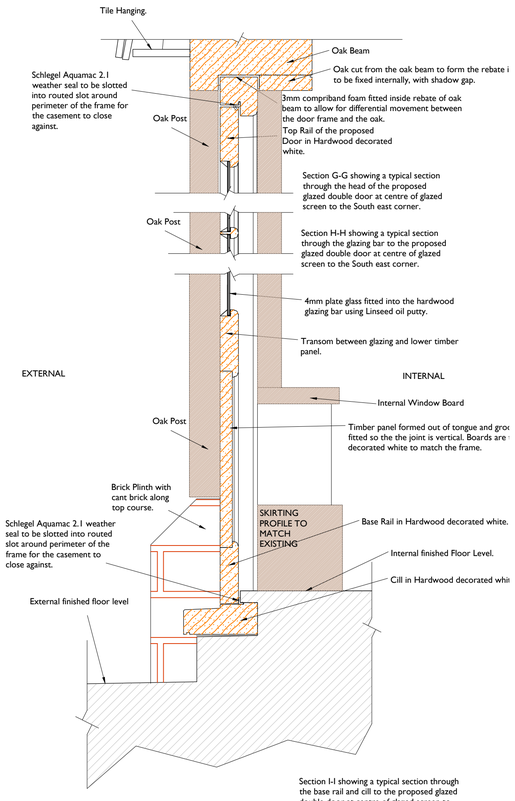

Section I-I showing a typical section through the base rail and cill to the proposed glazed double door at centre of glazed screen to the South east corner.

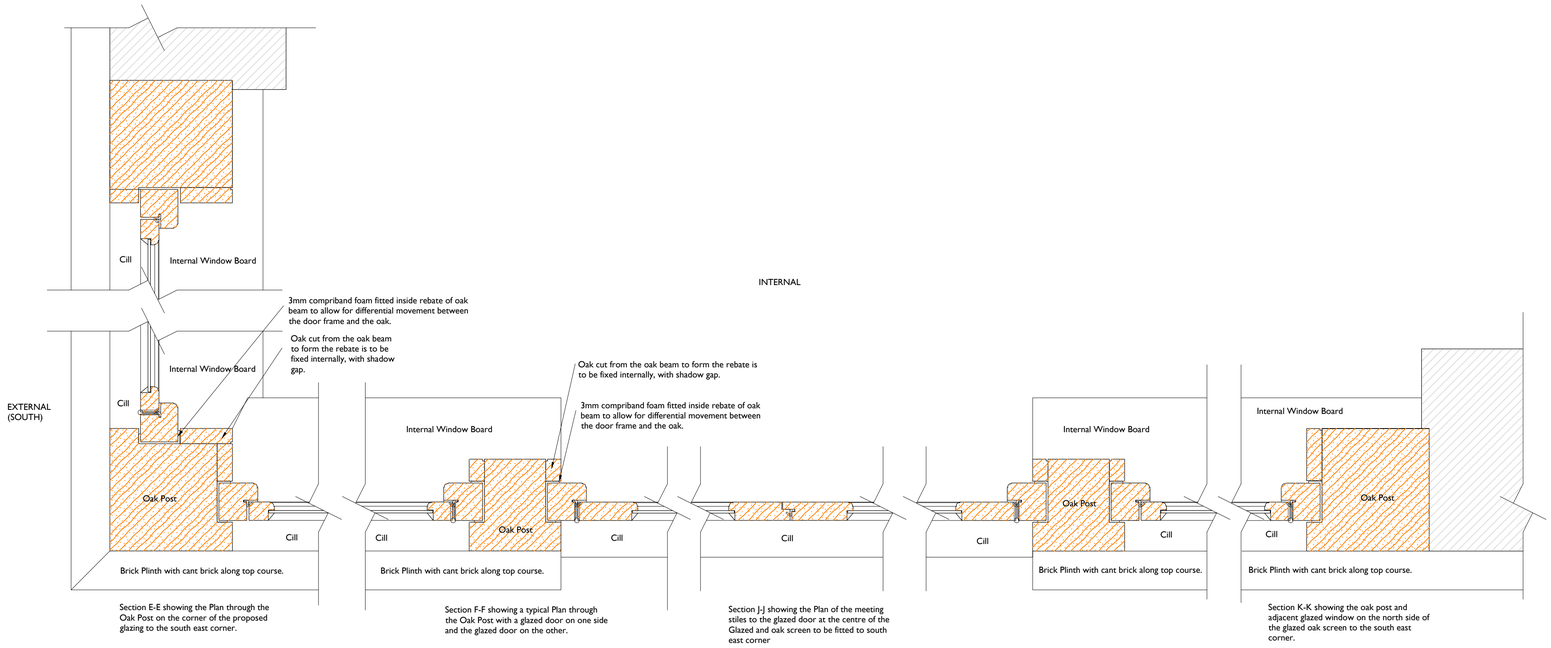

Section E-E showing the Plan through the Oak Post on the corner of the proposed glazing to the south east corner.

Section F-F showing a typical Plan through the Oak Post with a glazed door on one side and the glazed door on the other.

Section J-J showing the Plan of the meeting stiles to the glazed door at the centre of the Glazed and oak screen to be fitted to south east corner

Section K-K showing the oak post and adjacent glazed window on the north side of the glazed oak screen to the south east corner.

Scale in Metres
0 0.1 0.2 0.3 0.4 0.5
Scale at 1:5

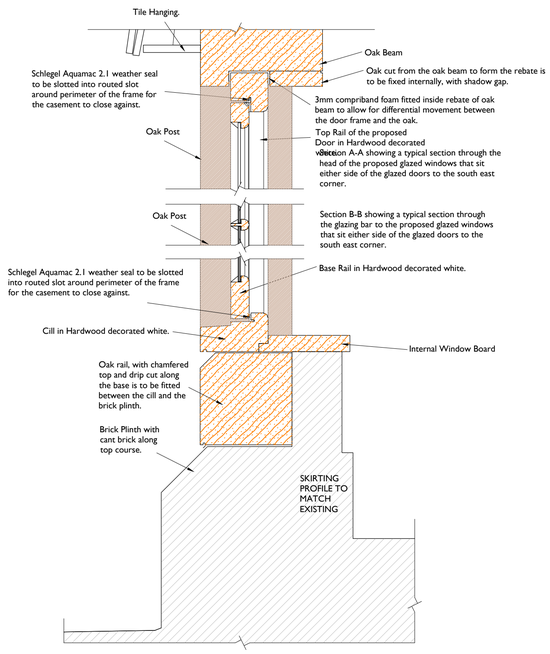

Section C-C showing a typical section through the base rail and cill to the proposed glazed windows that sit either side of the glazed doors to the south east corner.

Scale in Metres
0 0.1 0.2 0.3 0.4 0.5
Scale at 1:5

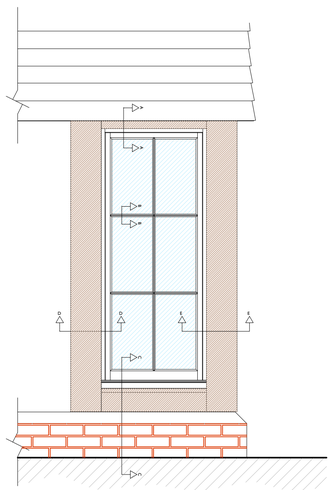

South Elevation of the glazed oak screen to be fitted to the south east corner of Saddlers.

East Elevation of the glazed oak screen to be fitted to the south east corner of Saddlers.

Scale in Metres
0 0.5 1 1.5 2
Scale at 1:20

Check all dimensions on site prior to commencement of work.
Do not scale from this drawing except for planning purposes.

This drawing is the © copyright of

VALLIS & HALL
CONSERVATION ARCHITECTS

This drawing has been produced for Mr and Mrs. Greenwell for the project Saddlers, Bury and is submitted as part of the Discharge of conditions application and is not intended for use by any other person or for any other purpose.

Notes -

Drawing 823/PL506 includes information to support the application to discharge both condition 4 of the approved application SDNP/23/02479/LIS & SDNP/23/02478/HOUS

LEGEND

- To be carefully removed
- As Proposed
- As Existing
- Existing item relocated from elsewhere
- Line of Ground Floor Walls

VALLIS & HALL
CONSERVATION ARCHITECTS
Incorporating Jane Jones-Warner Associates

Unit 78,
Chichester Enterprise Centre
Terminus Road
Chichester
PO19 8TX

T : 01243 767151
E : mail@vallisandhall.com
W: www.vallisandhall.com

Revisions

Rev	Description	Date	Drawn
A	Minor Adjustments	16/02/2024	TM

Project:
Saddlers, Church Street, Bury, RH20 1PB

Drawing Title:
Proposed Detail to Proposed Glazed Fenestration to South-East Corner

Scale: 1:20,1:5 at A1

Issue Date: 12/02/2024

Drawing No. 823/PL506

Revision. A

Drawn By: TM