

Only figured dimensions are to be used. All dimensions to be checked on site.

Please note: Refer to 'type' of drawing below; planning drawings should only be treated as such.

Notes

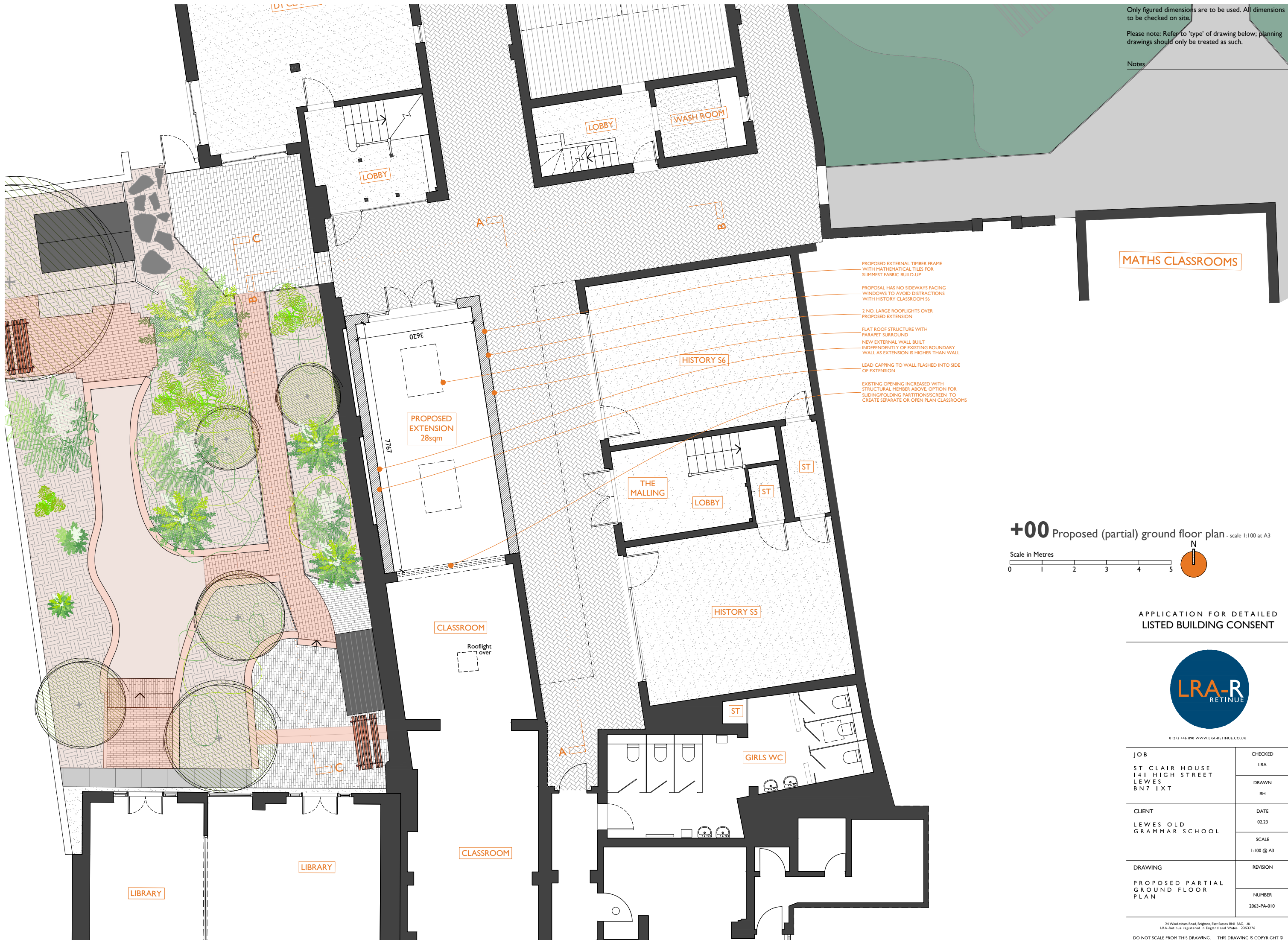

MATHS CLASSROOMS

- PROPOSED EXTERNAL TIMBER FRAME WITH MATHEMATICAL TILES FOR SLIMMEST FABRIC BUILD-UP
- PROPOSAL HAS NO SIDEWAYS FACING WINDOWS TO AVOID DISTRACTIONS WITH HISTORY CLASSROOM S6
- 3 NO. LARGE ROOFLIGHTS OVER PROPOSED EXTENSION
- FLAT ROOF STRUCTURE WITH PARAPET SURROUND
- NEW EXTERNAL WALL BUILT INDEPENDENTLY OF EXISTING BOUNDARY WALL AS EXTENSION IS HIGHER THAN WALL
- LEAD CAPPING TO WALL FLASHED INTO SIDE OF EXTENSION
- EXISTING OPENING INCREASED WITH STRUCTURAL MEMBER ABOVE. OPTION FOR SLIDING/FOLDING PARTITIONS/SCREEN TO CREATE SEPARATE OR OPEN PLAN CLASSROOMS

**+00** Proposed (partial) ground floor plan - scale 1:100 at A3

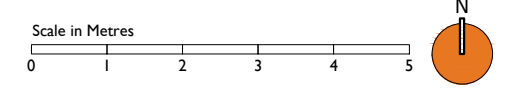

APPLICATION FOR DETAILED LISTED BUILDING CONSENT



01273 446 890 WWW.LRA-RETINUE.CO.UK

JOB ST CLAIR HOUSE 141 HIGH STREET LEWES BN7 1XT	CHECKED LRA
CLIENT LEWES OLD GRAMMAR SCHOOL	DRAWN BH
DRAWING PROPOSED PARTIAL GROUND FLOOR PLAN	DATE 02.23
	SCALE 1:100 @ A3
	REVISION
	NUMBER 2063-PA-010