

Only figured dimensions are to be used. All dimensions to be checked on site.

Please note: Refer to 'type' of drawing below; planning drawings should only be treated as such.

Notes

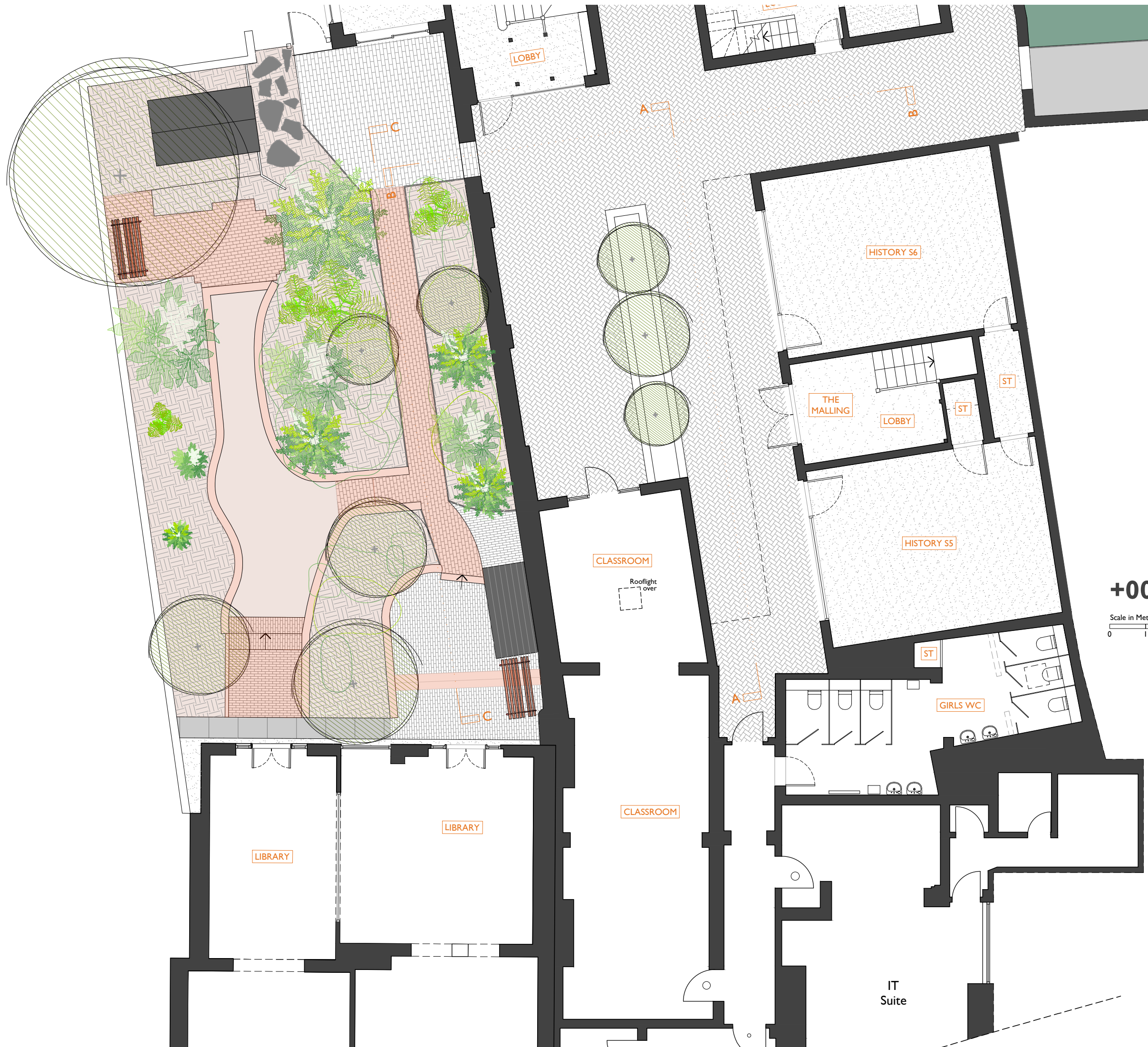

+00 Existing (partial) ground floor plan - scale 1:100 at A3

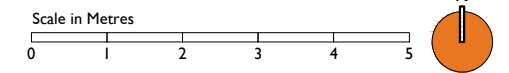

APPLICATION FOR DETAILED LISTED BUILDING CONSENT



01273 446 890 WWW.LRA-RETINUE.CO.UK

JOB	CHECKED
ST CLAIR HOUSE 141 HIGH STREET LEWES BN7 1XT	LRA
CLIENT	DRAWN
LEWES OLD GRAMMAR SCHOOL	BH
	DATE
	02.23
	SCALE
	1:100 @ A3
DRAWING	REVISION
EXISTING PARTIAL GROUND FLOOR PLAN	NUMBER
	2063-EX-001

24 Windesham Road, Brighton, East Sussex BN1 3AG, UK
LRA-Retinue registered in England and Wales 12353276

DO NOT SCALE FROM THIS DRAWING. THIS DRAWING IS COPYRIGHT ©