



Key:	Note:
 Hanging Lantern 'Medium Hyde' by Jamb installed below porch canopy at 2.0 - 2.4m height	All lights to be IP44 rated, E27 lampholders with max. wattage of 60w The lantern is positioned with canopy cover and wall lights have the top of the box to minimise upwards light spill. Lights are located only on the external walls of the dwelling with low voltage lighting and will be controlled via daylight detection and a timer to ensure they are terminated overnight
 Wall Lights 'Medium Box 7642' by Davey Lighting installed at 1.8m height	



© The copyright of this drawing remains with Pro Vision and may not be reproduced in any form without prior written consent. May contain public sector information licensed under the Open Government Licence v3.0.

The plan shown here is for the purpose of supporting a planning application only. Only scale from this drawing for the purposes of determining a planning application. Do not scale from this drawing for construction purposes.

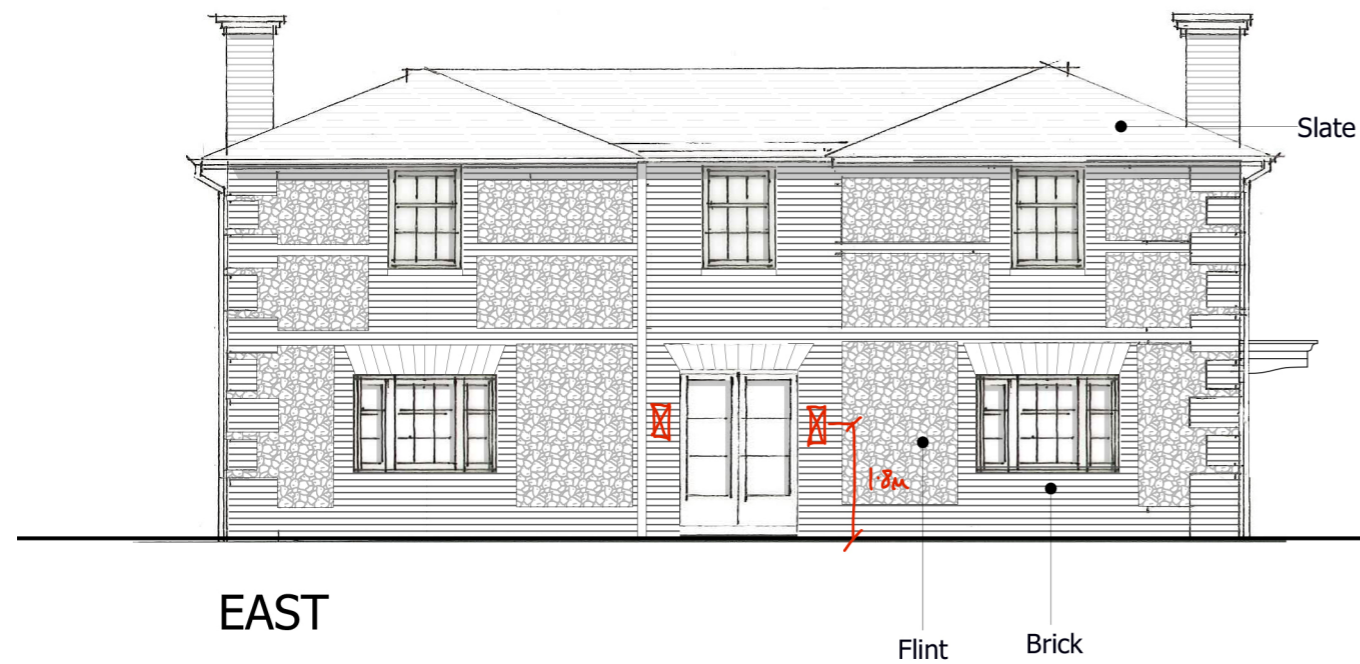
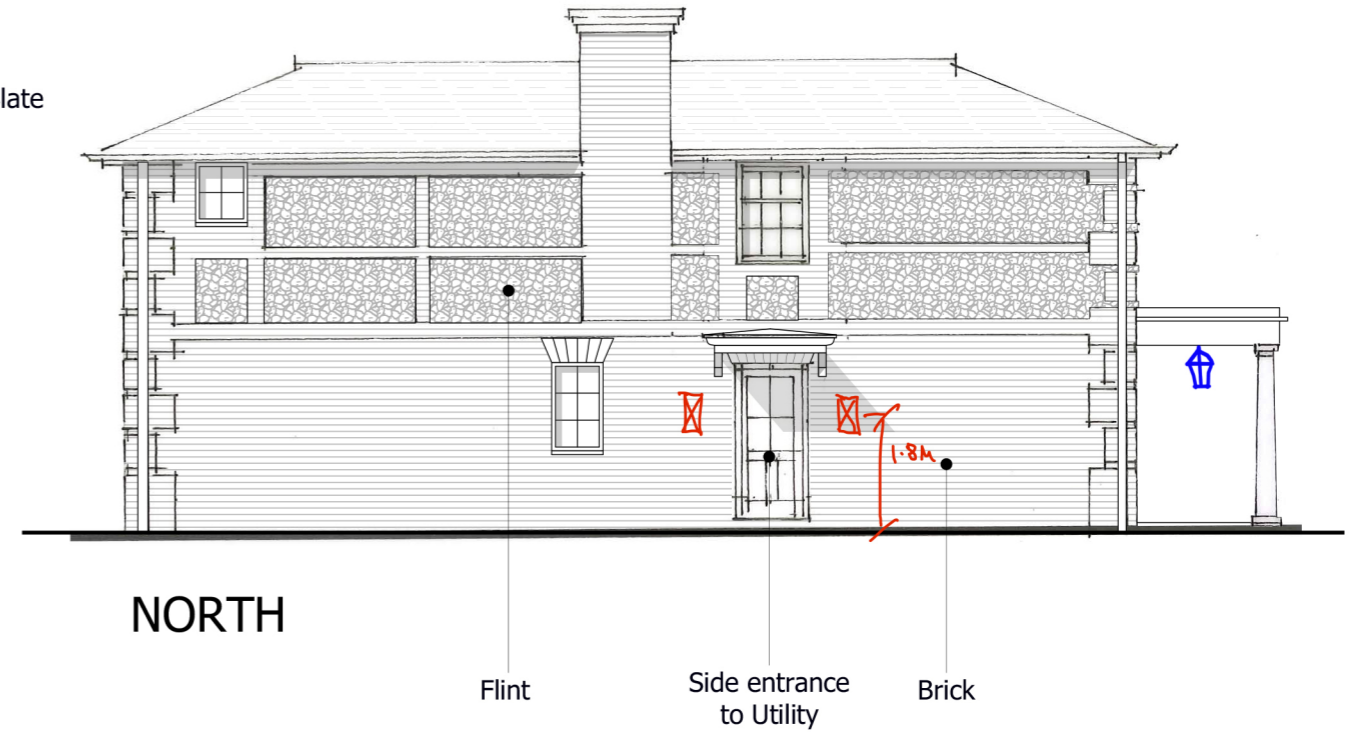
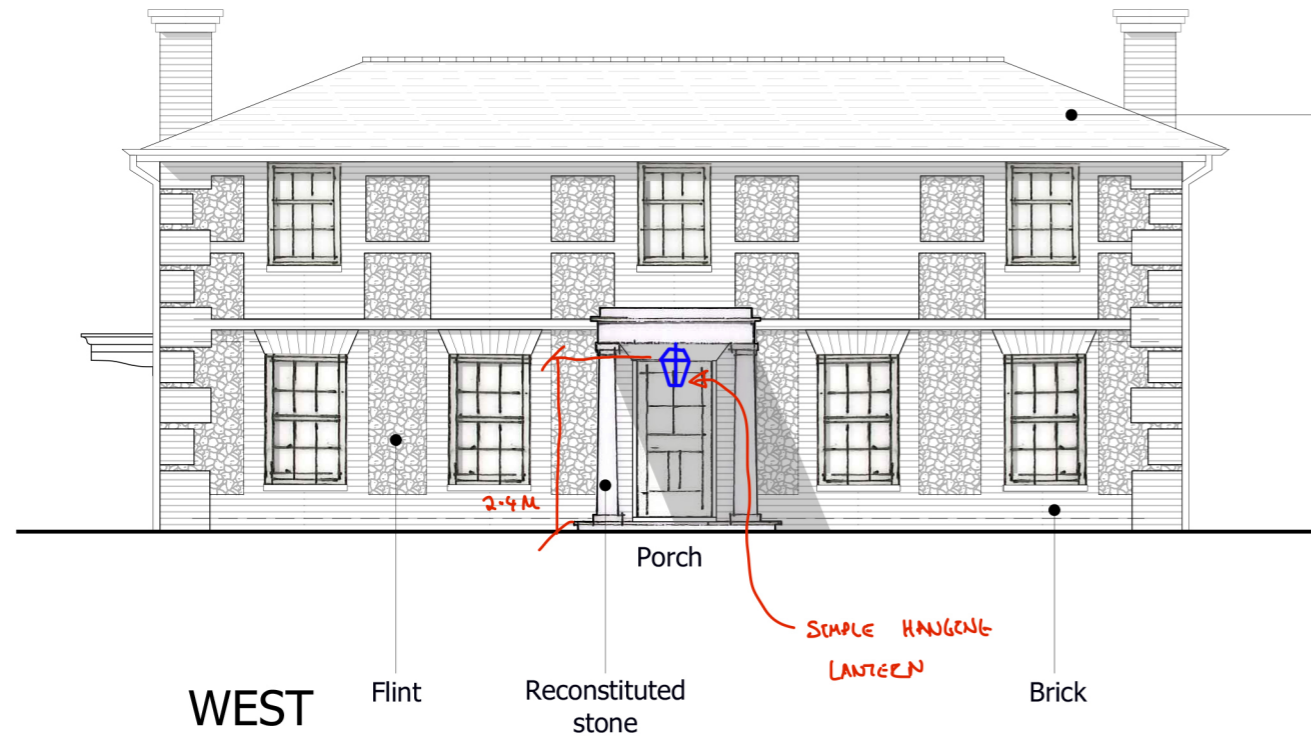
The proposal presented here is subject to review by specialist consultants, and is to be read in conjunction with all relevant specialist's drawings and information where available. Any discrepancies between this and any other consultant's drawings and information should be reported to Pro Vision immediately.

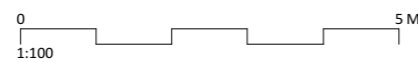

ISSUE	DATE	DESCRIPTION	DRAWN	CHECKED
v1	21.02.24	First issue	IW	RD

CLIENT:	Mr A Fordyce
PROJECT:	Hazeldown, Chilcomb
DRAWING:	Proposed External Lighting - Elevations
NUMBER:	51035 - P3-03-EL
ISSUE:	v1
	1:100
	A3
	21.02.24