



# APPLICATION FOR WORK TO PROTECTED TREES



**Name and Address of Applicant**

Name(s)	JAMES HUTTON INSTITUTE		
Address	CRAIGIEBUCKLER ABERDEEN		
Postcode	AB15 8QH	Tel. No.	01224 395099
Fax No.		Mobile	01787 143 050
E-mail	ian.alexander@hutton.ac.uk.		

**Location of Trees** (if different from address above)

**Owner** (if different from applicant above)

Name(s)			
Address			
Postcode		Tel. No.	
Fax No.		Mobile	
E-mail			

*NOTE: If you are not the owner of the tree; in addition to Aberdeen City Councils consent you will also need the owner's consent.*

Completed form to be returned to:

**E-Mail:** [Pi@aberdeencity.gov.uk](mailto:Pi@aberdeencity.gov.uk)

**Application Support Team**  
Strategic Place Planning  
Aberdeen City Council  
Business Hub 4  
Marischal College  
Broad Street  
Aberdeen AB10 1AB

**Schedule of Proposed Works**

Please list each individual tree and label them as T1, T2, T3 etc. and provide a detailed description of the works proposed and the reason for the works.

Tree No.	Tree Species	Description of tree work(s)	Reason(s) for work
<p>T1 35</p>	<p>Beech</p>	<p>Fell</p>	<p>Heavily diseased.            {Beech bark disease}            Reported by Groundsperson and also by.            {Paul Williams Granite City Tree surgeons}            The neighbouring Beech (36) also is diseased in which I have re applied to have felled</p>

## Site Plan

Please provide a Site Plan showing **as accurately as possible** the position of the tree(s) in relation to any other trees on site, nearby buildings, walls, roads etc. This can be based on an O.S. plan of a suitable scale or, alternatively the space below can be used to sketch a plan. If this application is to carry out work to more than one tree, then each tree should be individually numbered on the plan to correspond with the numbering in the table overleaf entitled Schedule of Works.

Map attached

Diseased  
Beech  
Trees  
Numbers  
36  
# 35

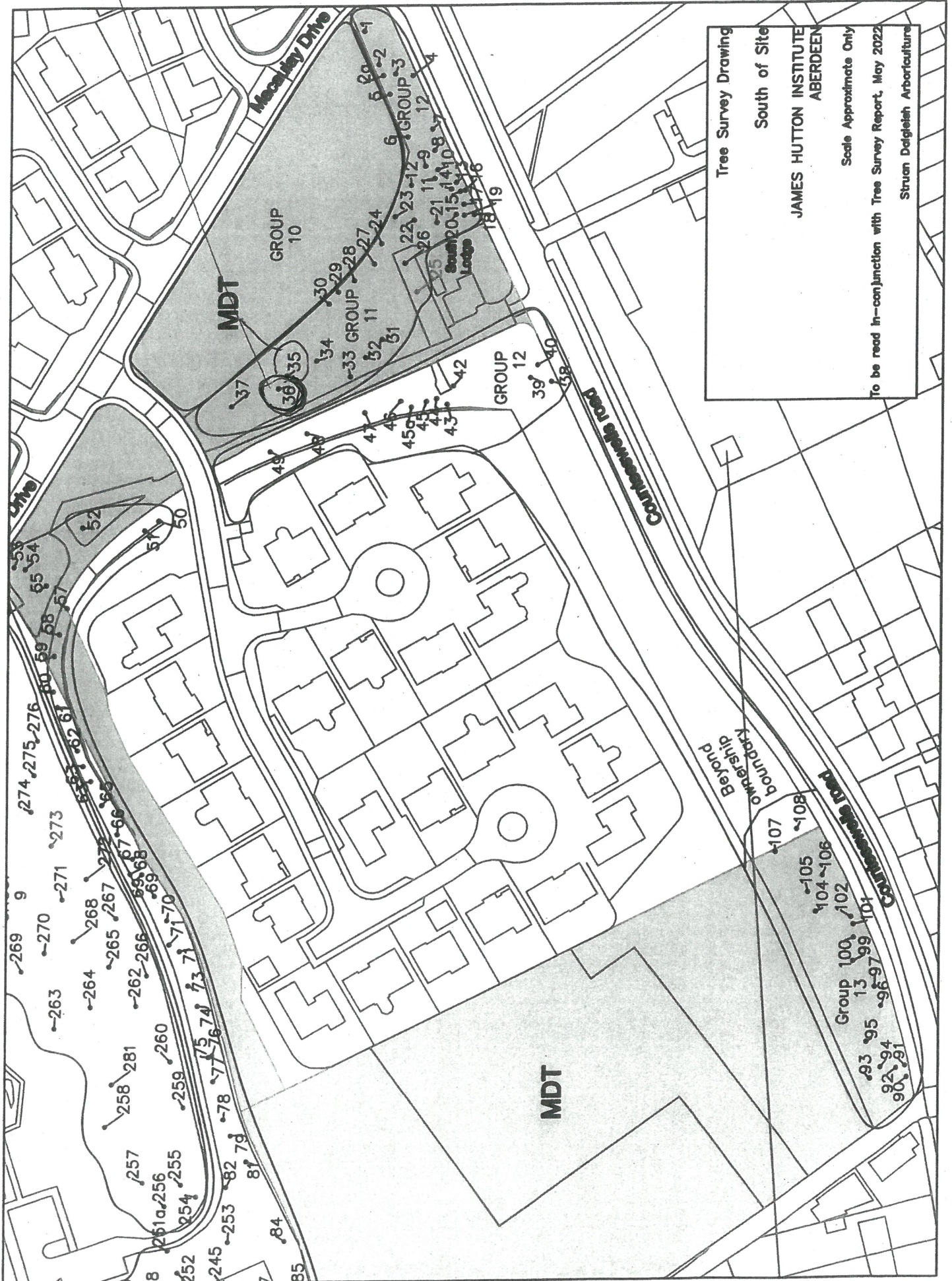

Tree Survey Drawing  
South of Site  
JAMES HUTTON INSTITUTE  
ABERDEEN  
Scale Approximate Only  
To be read in-conjunction with Tree Survey Report, May 2022  
Struan Dalglish Arboriculture

# APPLICATION FOR WORK TO PROTECTED TREES



## Name and Address of Applicant

Name(s)	JAMES HUTTON INSTITUTE		
Address	CRAIGIEBUCKLER ABERDEEN		
Postcode	AB15 8QH	Tel. No.	01224 395099
Fax No.		Mobile	07787 143050
E-mail	ian.alexander@hutton.ac.uk		

## Location of Trees (if different from address above)

## Owner (if different from applicant above)

Name(s)			
Address			
Postcode		Tel. No.	
Fax No.		Mobile	
E-mail			

*NOTE: If you are not the owner of the tree; in addition to Aberdeen City Councils consent you will also need the owner's consent.*

Completed form to be returned to:

**E-Mail:** [Pi@aberdeencity.gov.uk](mailto:Pi@aberdeencity.gov.uk)

### Application Support Team

Strategic Place Planning  
Aberdeen City Council  
Business Hub 4  
Marischal College  
Broad Street  
Aberdeen AB10 1AB

### Schedule of Proposed Works

Please list each individual tree and label them as T1, T2, T3 etc. and provide a detailed description of the works proposed and the reason for the works.

Tree No.	Tree Species	Description of tree work(s)	Reason(s) for work
# 36	BEECH	Fell	Re application of Ref N° 230369/TPO Dated 10/4/23  Heavily diseased..

## Site Plan

Please provide a Site Plan showing **as accurately as possible** the position of the tree(s) in relation to any other trees on site, nearby buildings, walls, roads etc. This can be based on an O.S. plan of a suitable scale or, alternatively the space below can be used to sketch a plan. If this application is to carry out work to more than one tree, then each tree should be individually numbered on the plan to correspond with the numbering in the table overleaf entitled Schedule of Works.

Map attached

Diseased  
Beech  
Trees  
Numbers  
36  
#  
35

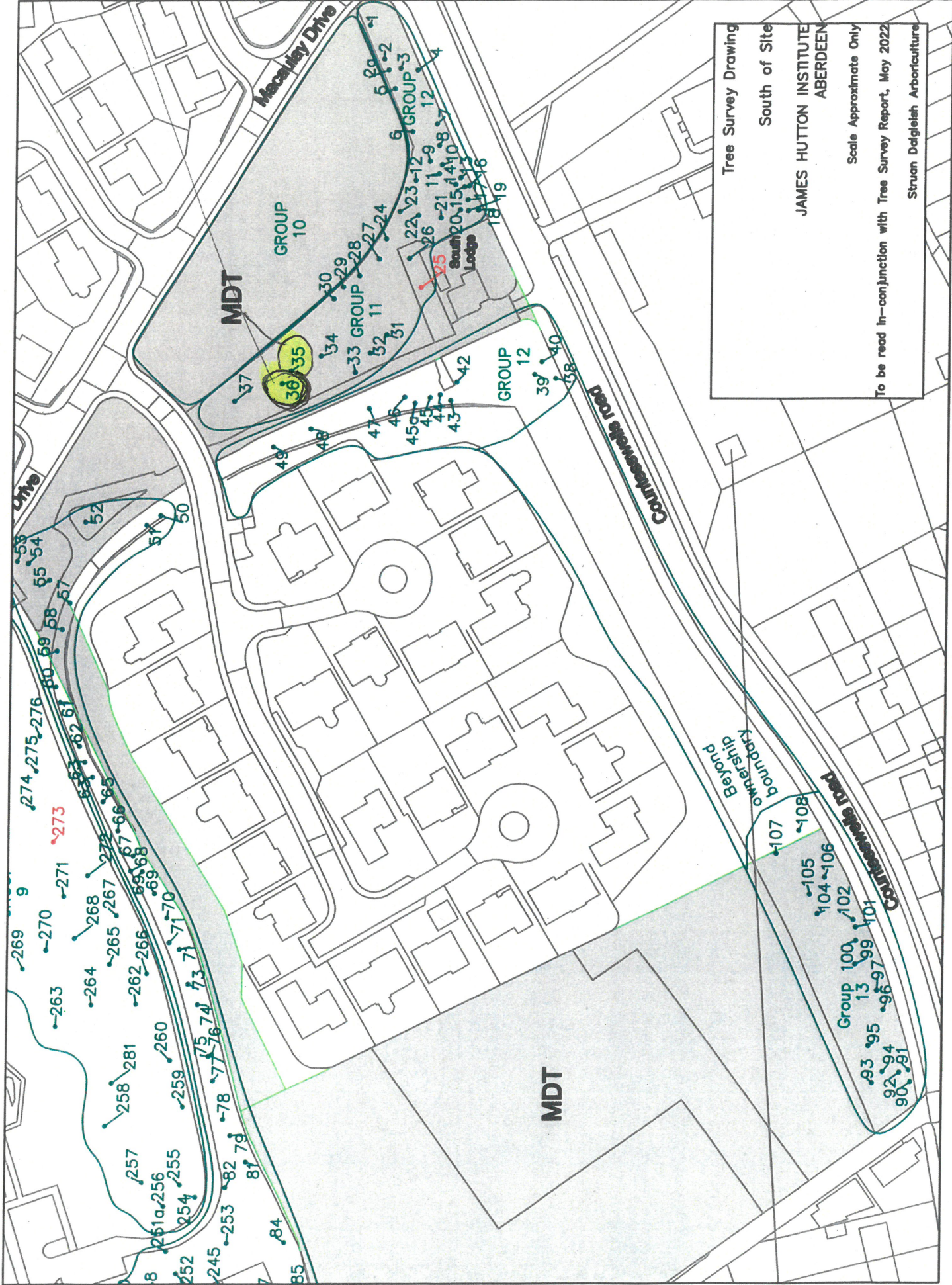

Tree Survey Drawing  
South of Site  
JAMES HUTTON INSTITUTE  
ABERDEEN  
Scale Approximate Only  
To be read in-conjunction with Tree Survey Report, May 2022  
Struan Dalgleish Arboriculture



# APPLICATION for TREE WORK



## 1 Name and Address of Applicant

Name(s)

Address

Postcode  Tel. No.

Fax No.  Mobile

E-mail

## 2 Location of Trees (if different to address above)

## 3 Owner (if different from applicant above)

Name(s)

Address

Postcode  Tel. No.

If you are **not** the owner, please state your interest:

Authorised Contractor/Site Agent, Neighbour (\*Delete as appropriate)

Is the owner aware you are making this application: Yes  No

## 4 Please provide details of the work to be carried out.

Tree No.*	Tree Species	Description of tree work(s)	Reason(s) for work
131	POPLAR	To crown lift and reduce various branches or possibly fell if this is a better option.	To reduce the possibility of the tree uprooting. The said tree sits in a precarious position on the bank of Coupers pond.

\*Note: Tree number to be shown on plan overleaf.

See over >

# 5

## Site Plan

Please provide a Site Plan showing **as accurately as possible** the position of the tree(s) in relation to any other trees on site, nearby buildings, walls, roads etc. This can be based on an O.S. plan of a suitable scale or, alternatively the space below can be used to sketch a plan. If this application is to carry out work to more than one tree, then each tree should be individually numbered on the plan to correspond with the numbering in the table overleaf.

Map attached.

Signature

Date

Completed form to be returned to:

**Planning and Sustainable Development  
Enterprise, Planning and Infrastructure  
Aberdeen City Council  
Marischal College  
Broad Street  
Aberdeen AB10 1AB**

**Telephone: 01224 523470**

**Fax: 01224 523180**

**E-Mail: pi@aberdeencity.gov.uk**

### Data Protection Act 1998

For the purposes of processing this information Aberdeen City Council is the Data Controller. The information on this form will be recorded on computer and also stored and processed automatically for planning purposes. Information will be disclosed only in accordance with the requirements of the Town and Country Planning (Scotland) Act 1997 or otherwise as required by law, including disclosure to other agencies (for example Fire, Police, Scottish Natural Heritage, Historic Scotland) as required for the purposes of determining this application.

131  
Poplar

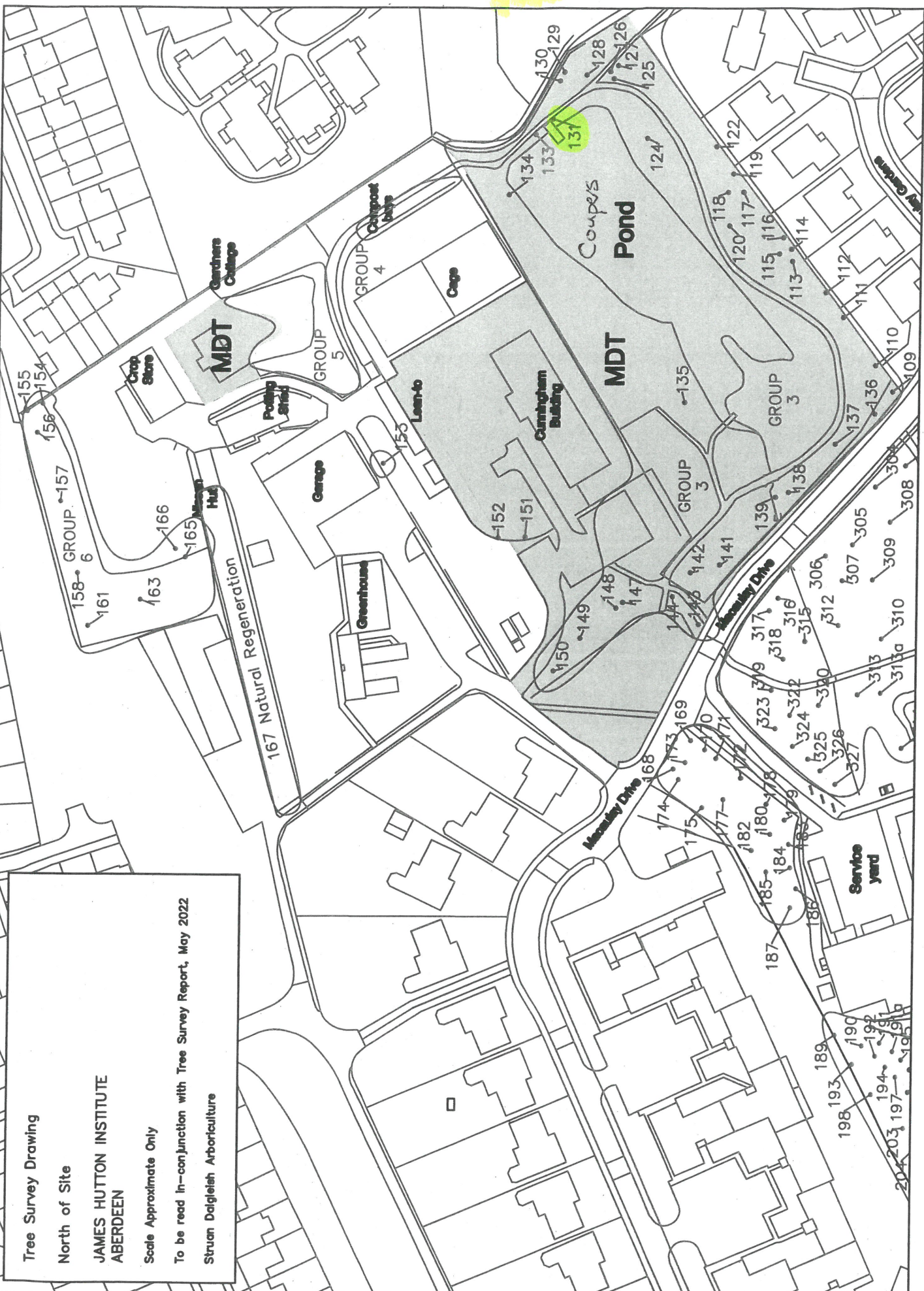

Tree Survey Drawing  
North of Site  
JAMES HUTTON INSTITUTE  
ABERDEEN  
Scale Approximate Only  
To be read in-conjunction with Tree Survey Report, May 2022  
Struan Dalgleish Arboriculture