

EXISTING

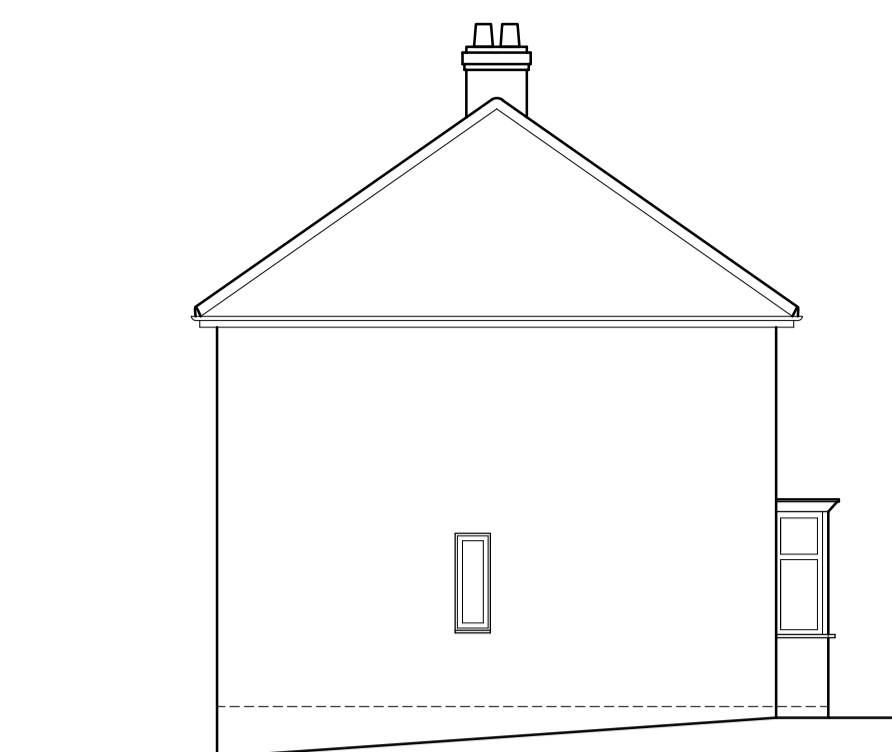

FRONT ELEVATION



LH SIDE ELEVATION



REAR ELEVATION

PROPOSED



FRONT ELEVATION

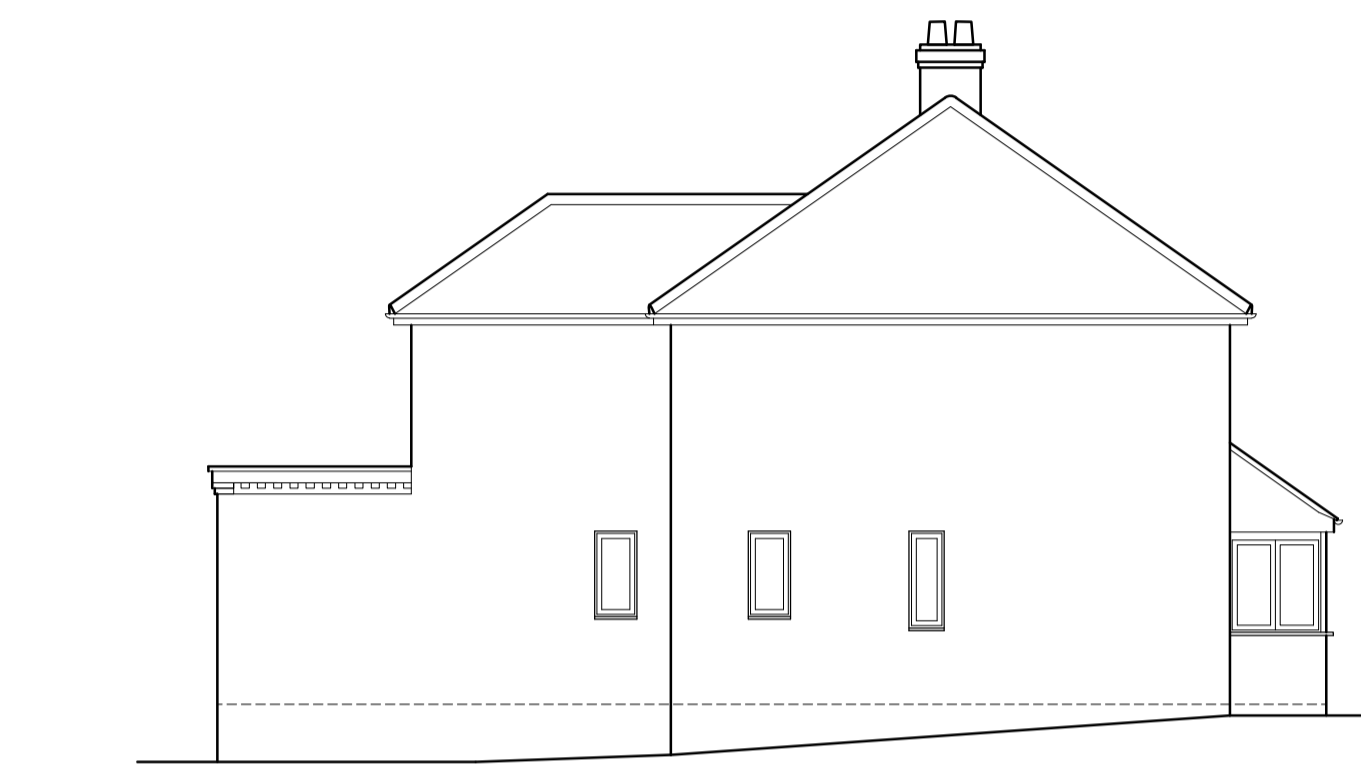

LH SIDE ELEVATION



REAR ELEVATION

PROPOSED

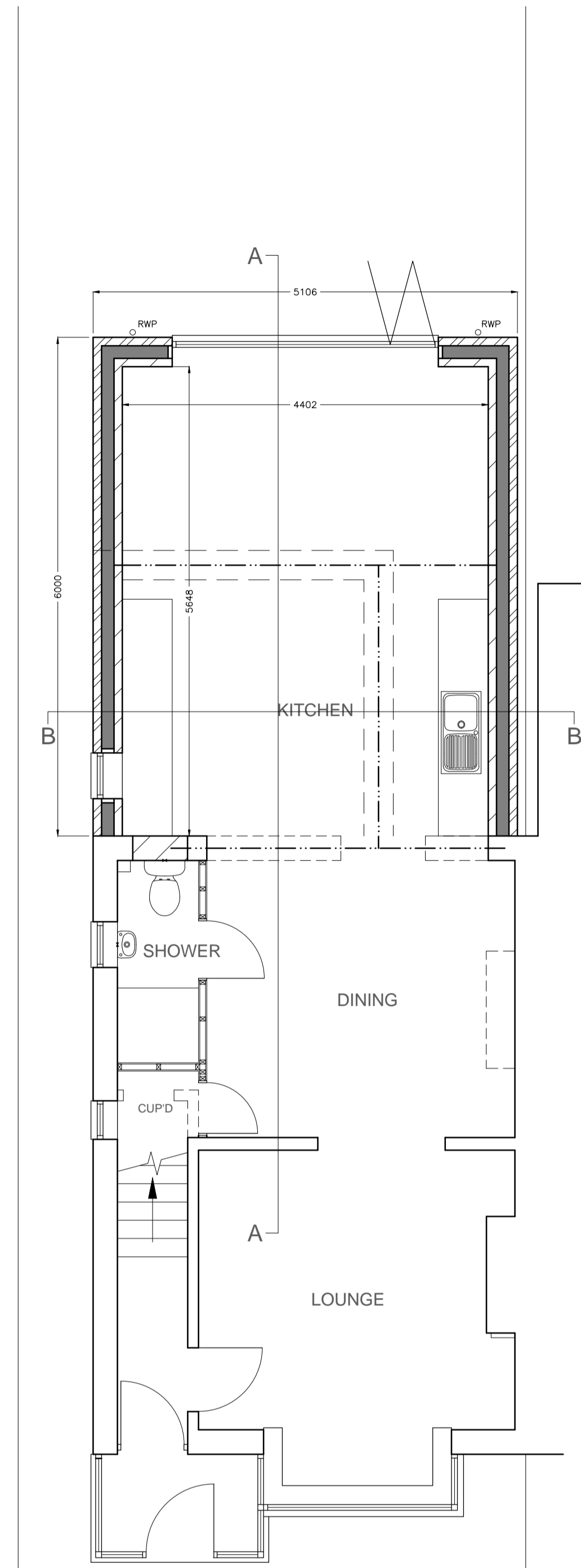

GROUND FLOOR

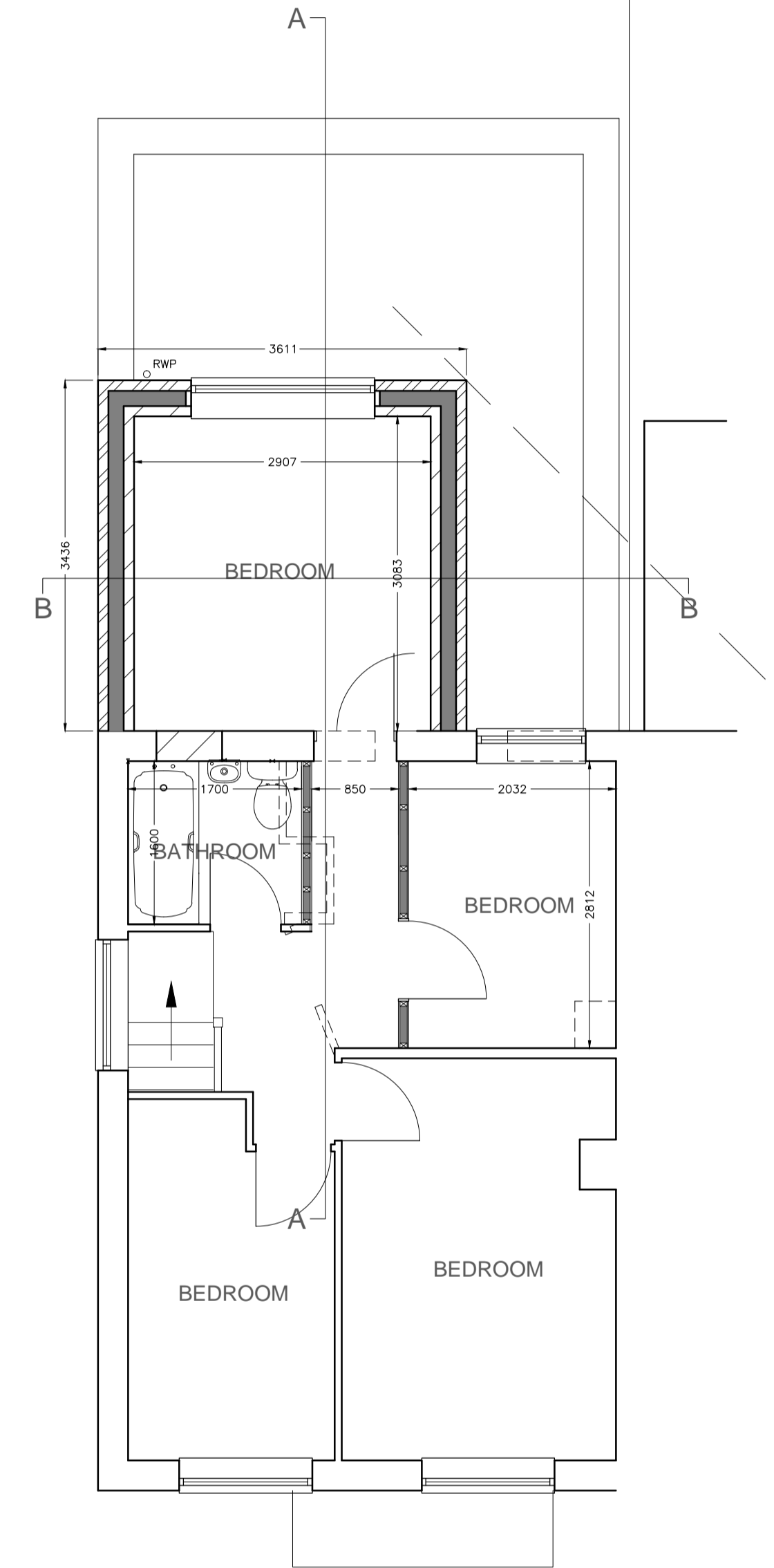

FIRST FLOOR



EXISTING

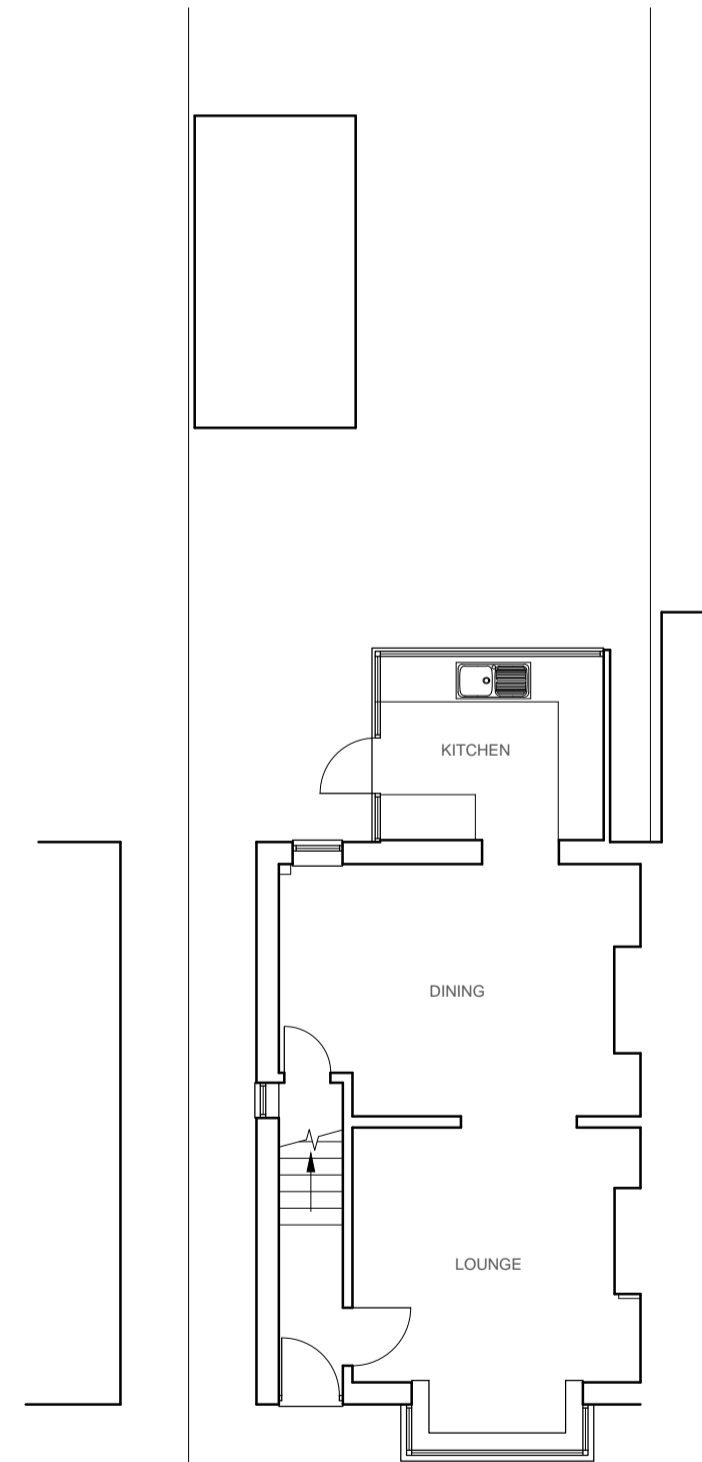

GROUND FLOOR

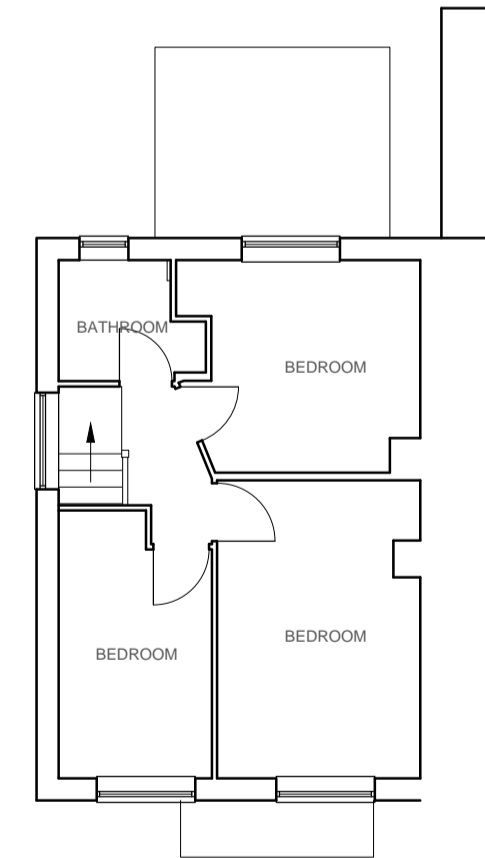

FIRST FLOOR

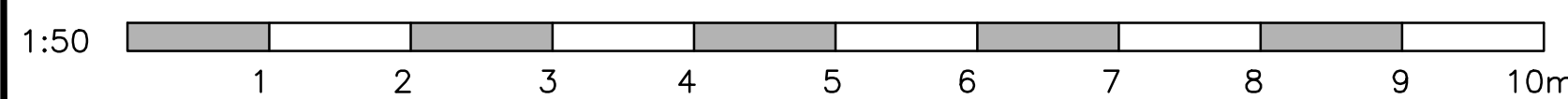
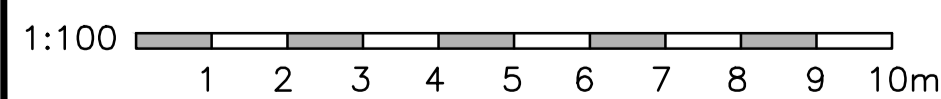
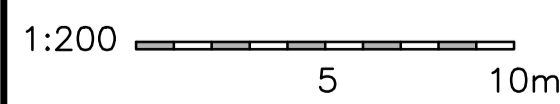

SUBJECT TO BUILDING CONTROL APPROVAL

extensiondesigns

Architectural & CAD services

Extension Designs Limited  
7 Bishops Meadow, Birtton, Aylesbury, Bucks HP22 5EF  
m: 07973 501676

Client: Mr & Mrs Satchidanandam

Address: 44 Stocklake  
Aylesbury  
Bucks  
HP20 1DA

Proposal: Two storey rear extension, and entrance porch to front

Details: Existing and proposed plans and elevations

Drawing No: EDL2213-01 Revision: A

Date: 27 July 2022 Drawn: ACS Scale: 1:50, 1:100