

COPYRIGHT AND CONFIDENTIAL INFORMATION
 The copyright of this confidential document and all information contained in it is owned by EB CAD Services. This document and all information in it are not to be made available to the public or to anyone else (whether in the United Kingdom or elsewhere), by written or oral description, or by use, or in any other way, unless by prior written authority from the copyright owner.
 The principle points of construction only are illustrated. Layout and dimensions are subject to confirmation and detailed design.

THIS DRAWING MUST NOT BE USED FOR CONSTRUCTION PURPOSES

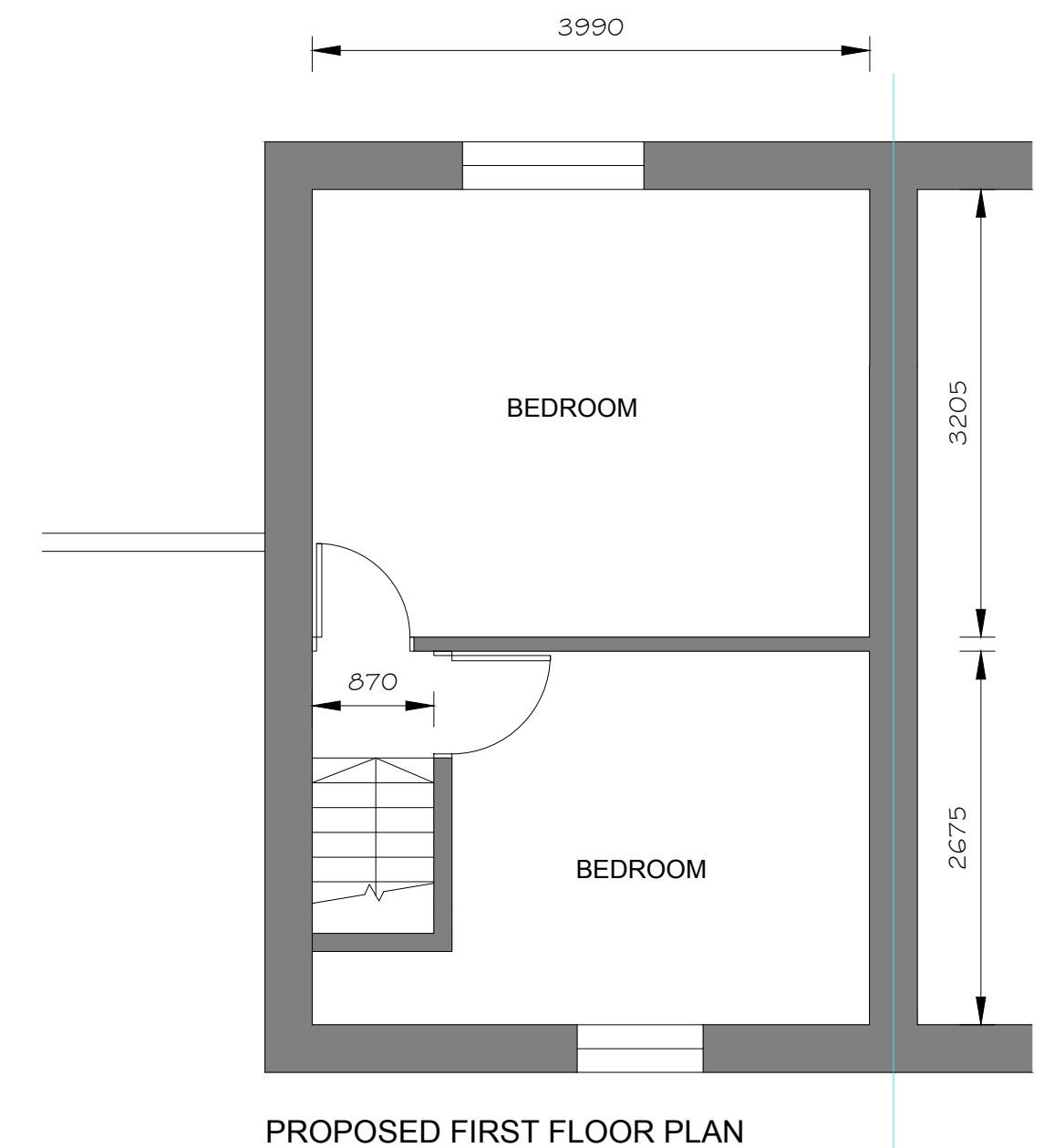
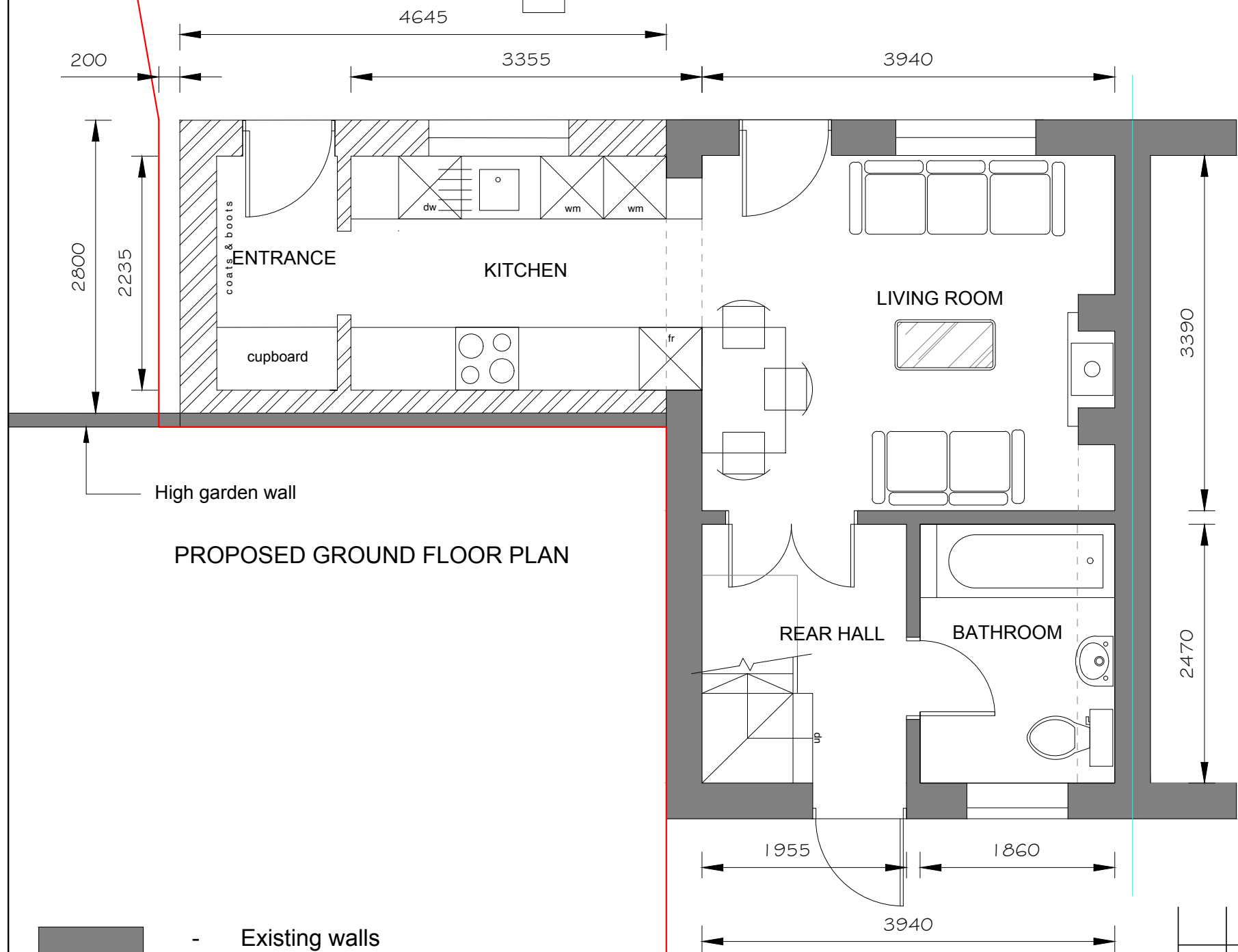

PROPOSED FLOOR PLANS

1:50

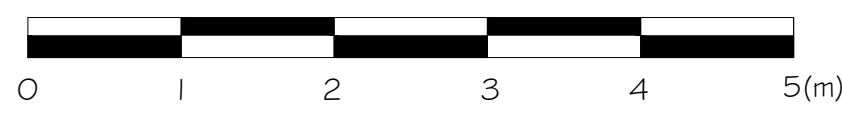

Rev:	Description:	By:	Date:
Status: PLANNING ISSUE			

Client:	E Avery
---------	----------------

EMMA BRACE
 architectural designer
 1 The Willows - Edlesborough - Buckinghamshire - LU6 2JH
 07974 536 658 - enquiries@ebcad.co.uk - www.ebcad.co.uk

Project: Demolition of front porch, side extension and outbuildings to be replaced with Single storey side extension at 1 Church Row, Aston Abbots, HP22 4NA			
Title: PROPOSED PLANS			
Scale at A3: 1:50	Date: 13.07.2023	Drawn: EB	Checked: EB
Project Ref: EB/1CR	Drawing No: EB/1CR-04	Revision: -	