

**COPYRIGHT AND CONFIDENTIAL INFORMATION**  
 The copyright of this confidential document and all information contained in it is owned by EB CAD Services. This document and all information in it are not to be made available to the public or to anyone else (whether in the United Kingdom or elsewhere), by written or oral description, or by use, or in any other way, unless by prior written authority from the copyright owner.  
 The principle points of construction only are illustrated. Layout and dimensions are

**THIS DRAWING MUST NOT BE USED FOR CONSTRUCTION PURPOSES**

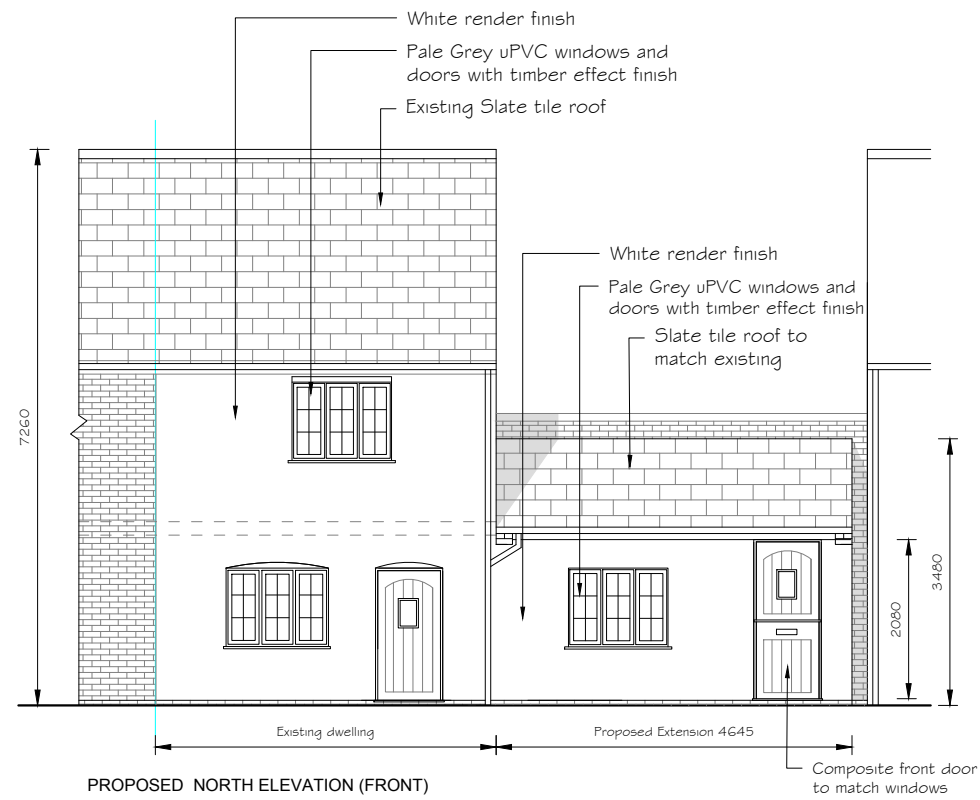

PROPOSED NORTH ELEVATION (FRONT)

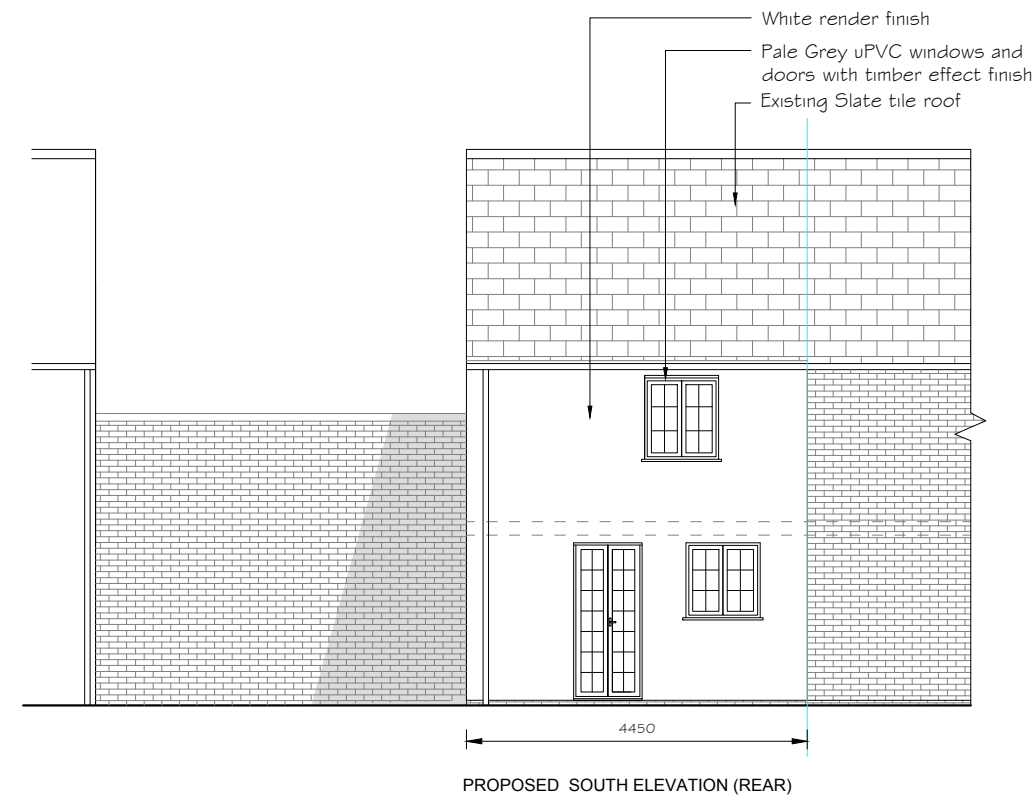

PROPOSED SOUTH ELEVATION (REAR)

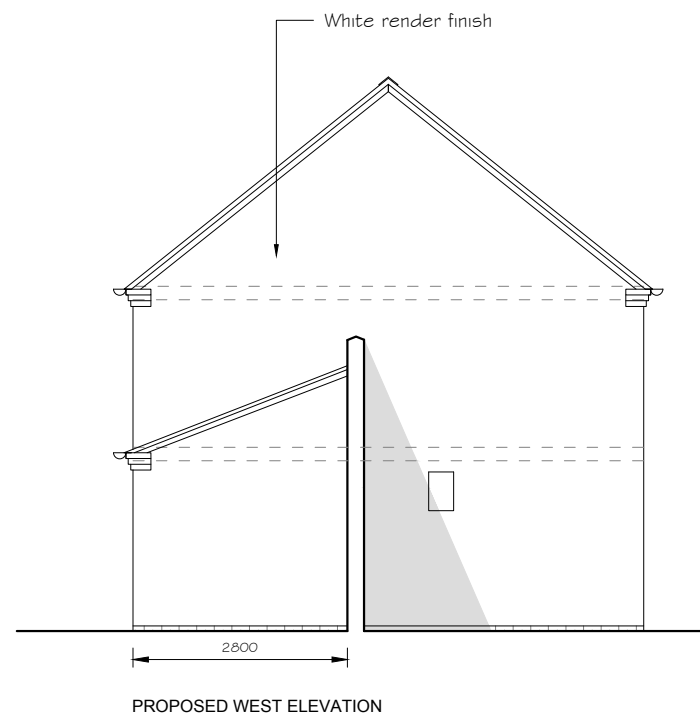

PROPOSED WEST ELEVATION



Rev:	Description:	By:	Date:
------	--------------	-----	-------

Status: **PLANNING ISSUE**



**EMMA BRACE**  
 architectural designer  
 1 The Willows - Edlesborough - Buckinghamshire - LU6 2JH  
 07974 536 658 - enquiries@ebcad.co.uk - www.ebcad.co.uk

Client: **E Avery**

Project: **Demolition of front porch, side extension and outbuildings to be replaced with Single storey side extension at 1 Church Row, Aston Abbots, HP22 4NA**

Title: **PROPOSED ELEVATIONS**

Scale at A3: 1:100	Date: 13.07.2023	Drawn: EB	Checked: EB
Project Ref: EB/1CR	Drawing No: EB/1CR-05	Revision: -	