

A LOCATION PLANS
Scale=1:1250

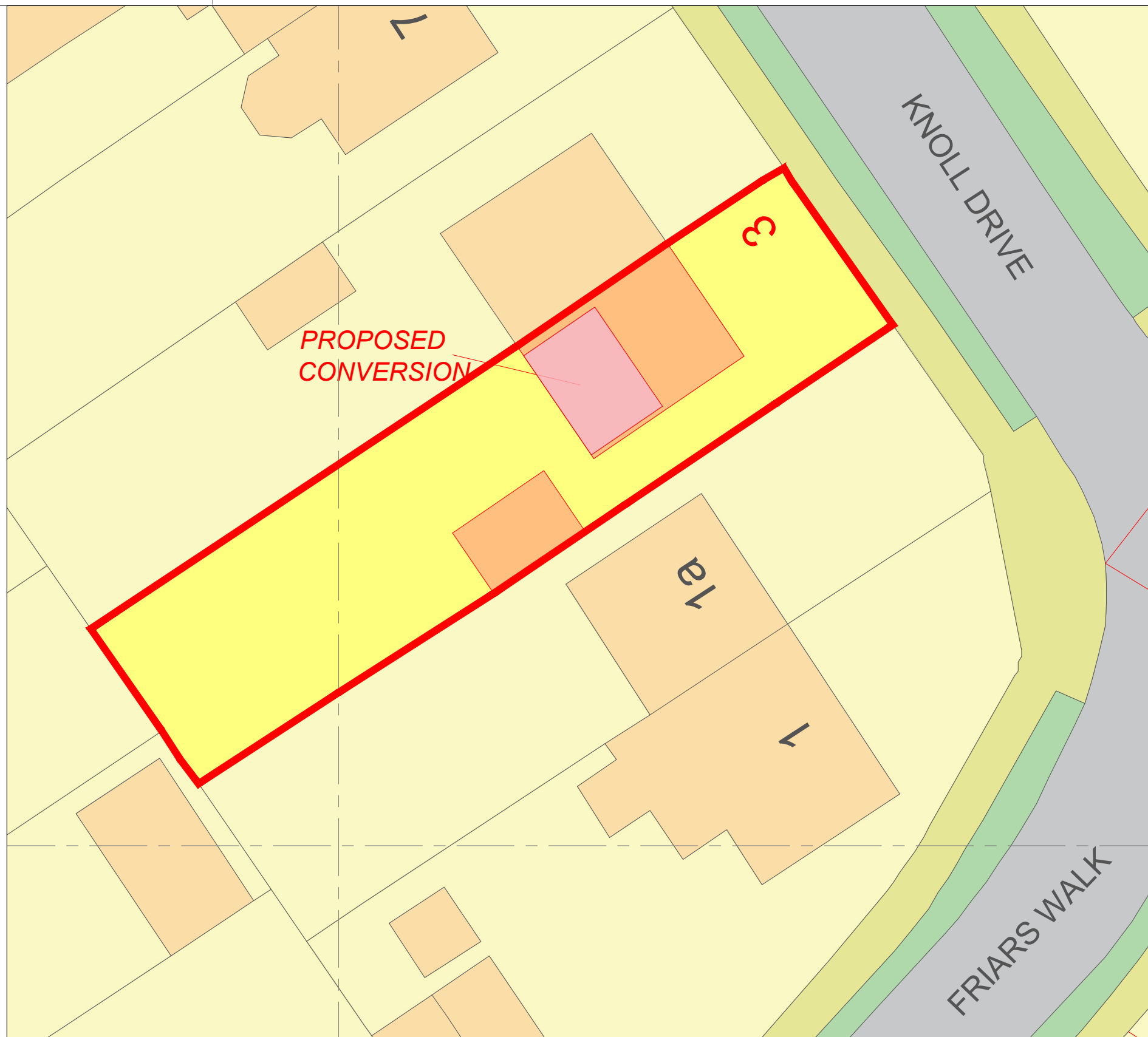

B BLOCK PLAN
Scale=1:200

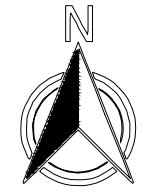
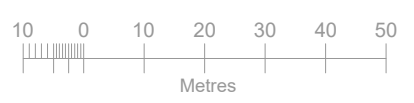
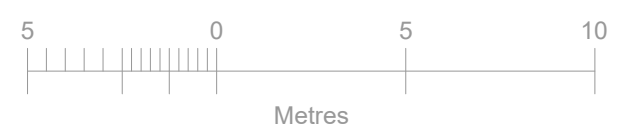

NOTES/REV.

All dimensions shown to be checked on site.
This drawing is copyright of DVL

REV	DATE	DRWN	CHKD

DVL ■ architectural design ■ design&construct ■ building construct

131 Ashwood Road ■ Potters Bar, Hertfordshire ■ EN6 2QD

T: 01277 280101 ■ E: office@dobravilla.com ■ E: studio@designandarchitecture.co.uk

Web: designandarchitecture.co.uk ■ Facebook.com/ ■ Twitter: @

INFORMATION

ISSUE REASON:
APPROVAL

SCALE @A3
DATE 03/24
DRAWN MC
CHECKED MC

CLIENT Lukasz Gryzbon, 3 Knoll Drive, Southgate, London, N14 5LU
PROJECT Loft Conversion with Rear Dormer
DRAWING TITLE **Location and Block Plan**
DRAWING NUMBER J24 03.PD-01
REVISION A



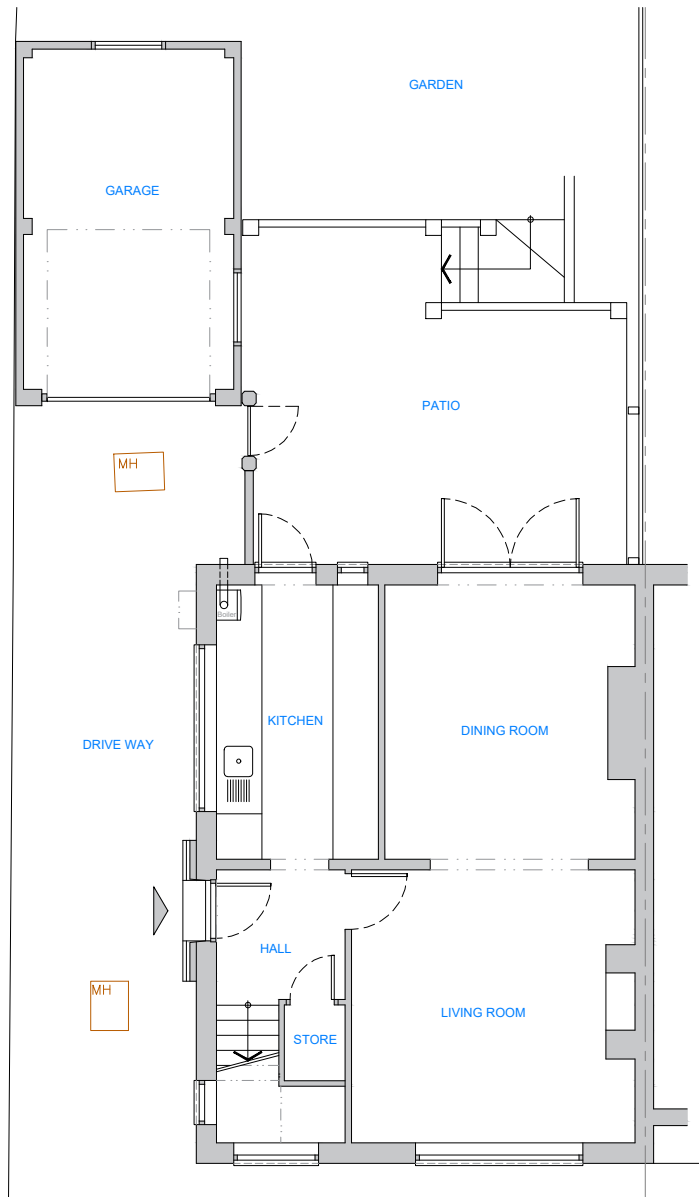

A GROUND FLOOR PLAN
EXISTING

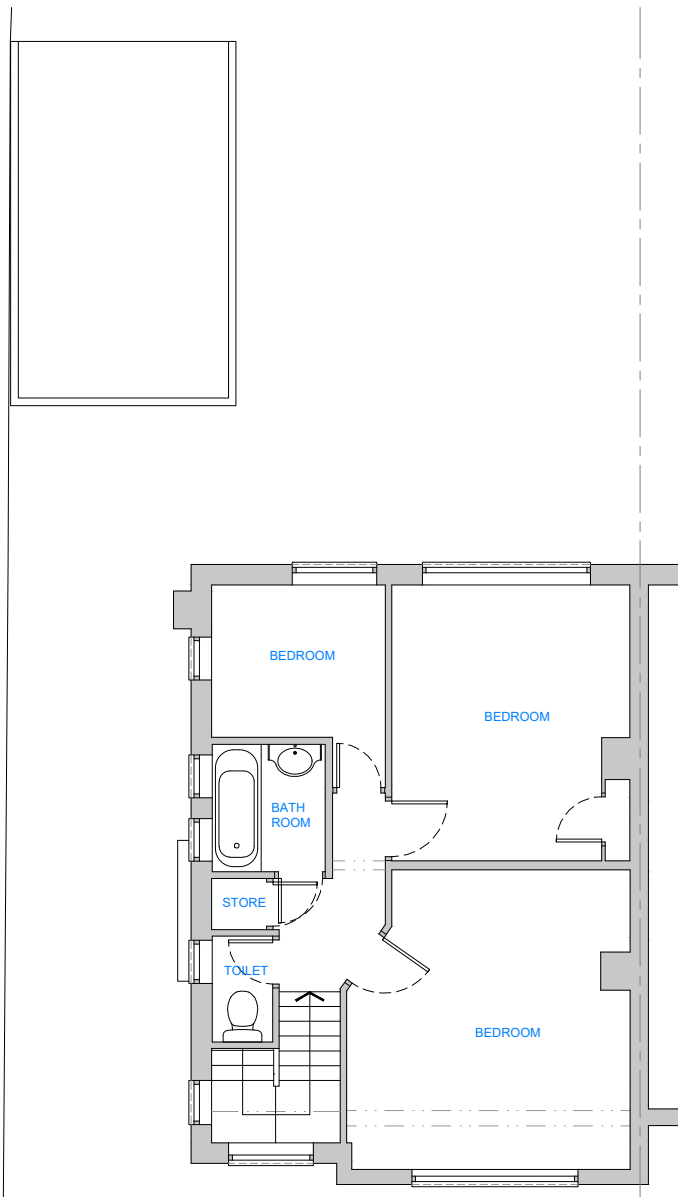

B FIRST FLOOR PLAN
EXISTING

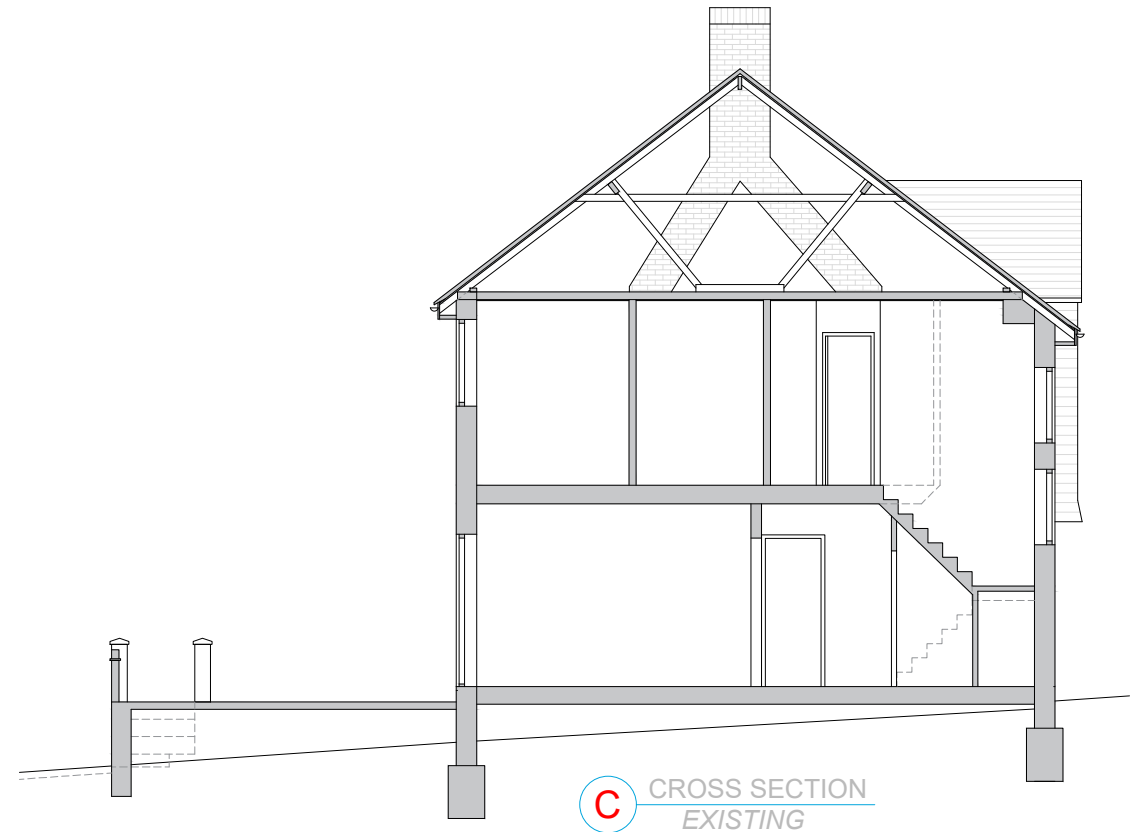

C CROSS SECTION
EXISTING

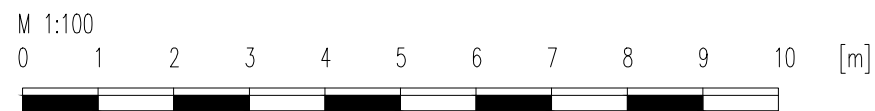

NOTES/REV.

All dimensions shown to be checked on site.
This drawing is copyright of DVL

REV	DATE	DRWN	CHKD

DVL | architectural design | design&construct | building construct

131 Ashwood Road | Potters Bar, Hertfordshire | EN6 2QD

T: 01277 280101 | E: office@dobravilla.com | E: studio@designandarchitecture.co.uk

Web: designandarchitecture.co.uk | Facebook.com/ | Twitter: @

INFORMATION

ISSUE REASON:

APPROVAL

SCALE 1:100 @A3

DATE 03/24

DRAWN MC

CHECKED MC

CLIENT Lukasz Gryzbon, 3 Knoll Drive, Southgate, London, N14 5LU

PROJECT Loft Conversion with Rear Dormer

DRAWING TITLE Existing Floor Plans & Section

DRAWING NUMBER J24 03.PD-02

REVISION A



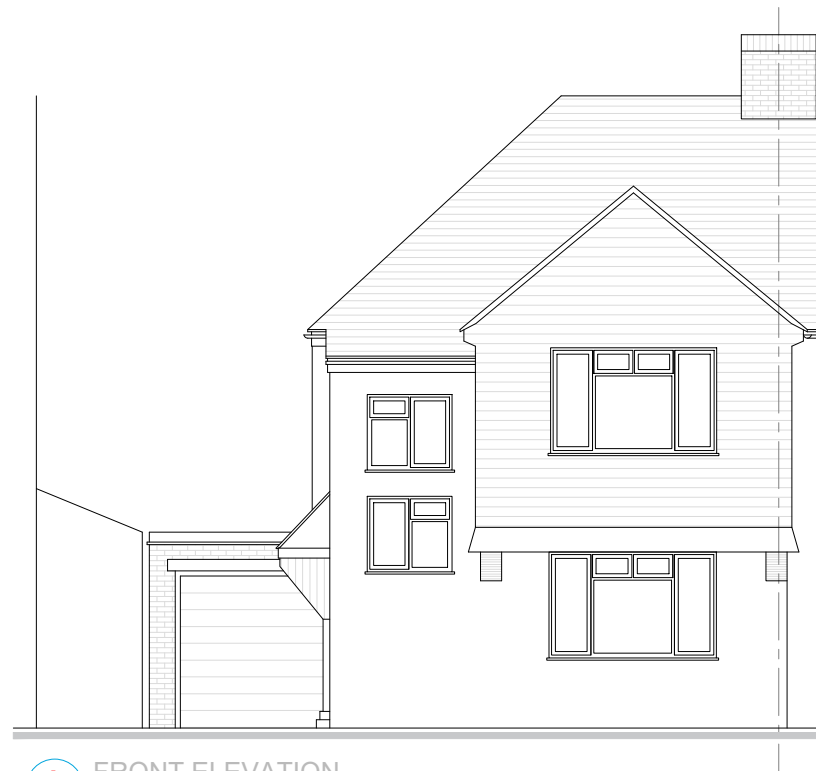

A FRONT ELEVATION
EXISTING

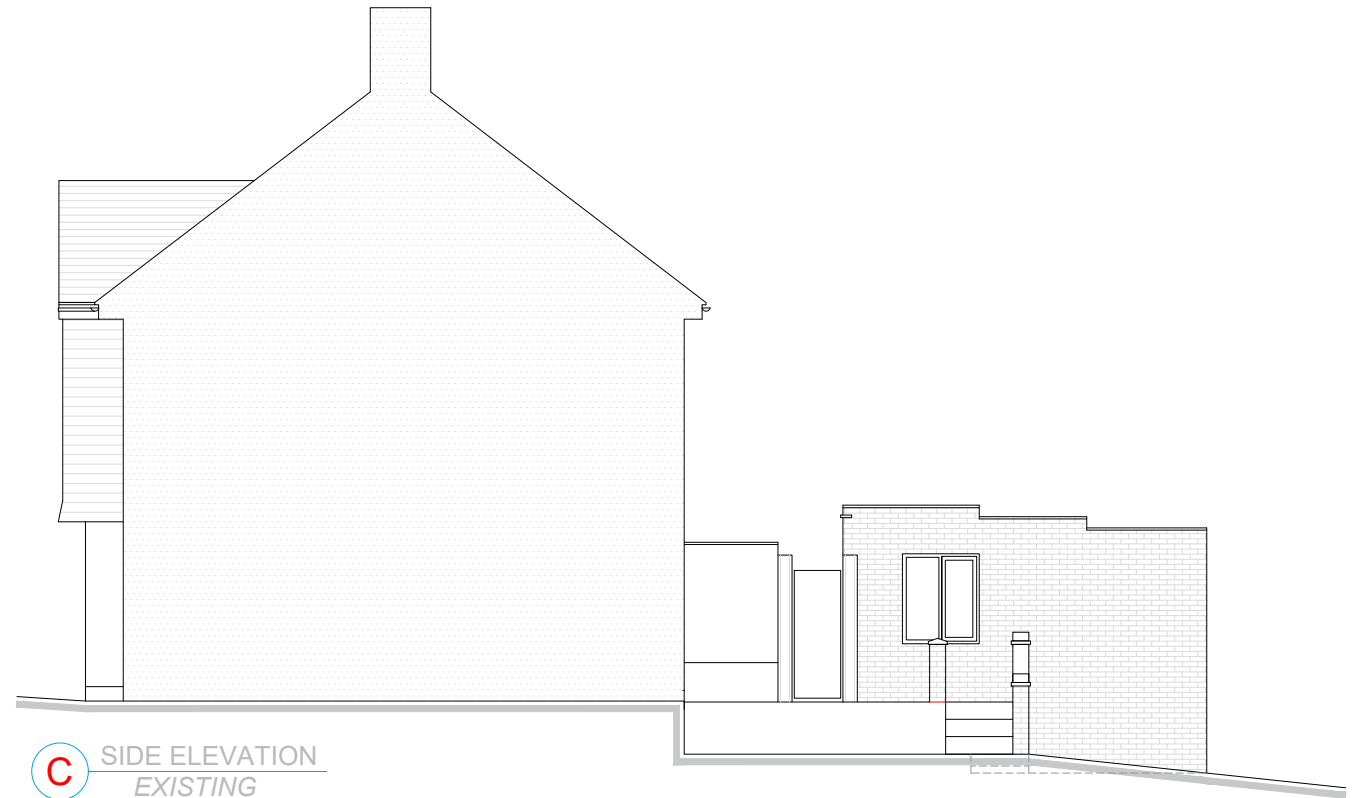

C SIDE ELEVATION
EXISTING

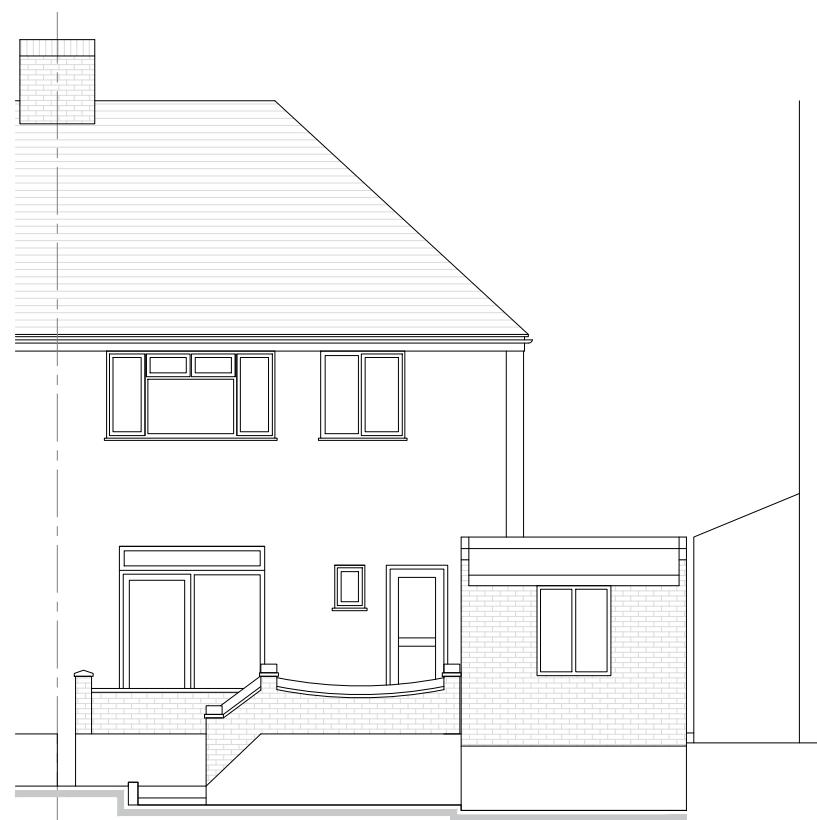

B REAR ELEVATION
EXISTING



D SIDE ELEVATION
EXISTING

M 1:100
0 1 2 3 4 5 6 7 8 9 10 [m]



NOTES/REV.

All dimensions shown to be checked on site.
This drawing is copyright of DVL

REV	DATE	DRWN	CHKD

DVL | architectural design | design&construct | building construct

131 Ashwood Road | Potters Bar, Hertfordshire | EN6 2QD

T: 01277 280101 | E: office@dobravilla.com | E: studio@designandarchitecture.co.uk

Web: designandarchitecture.co.uk | Facebook.com/ | Twitter: @

INFORMATION

ISSUE REASON:

APPROVAL

SCALE 1:100 @A3

DATE 03/24

DRAWN MC

CHECKED MC

CLIENT Lukasz Gryzbon, 3 Knoll Drive, Southgate, London, N14 5LU

PROJECT Loft Conversion with Rear Dormer

DRAWING TITLE Existing Elevations

DRAWING NUMBER J24 03.PD-03

REVISION A



ALL MEASUREMENTS TO BE VERIFIED ON SITE

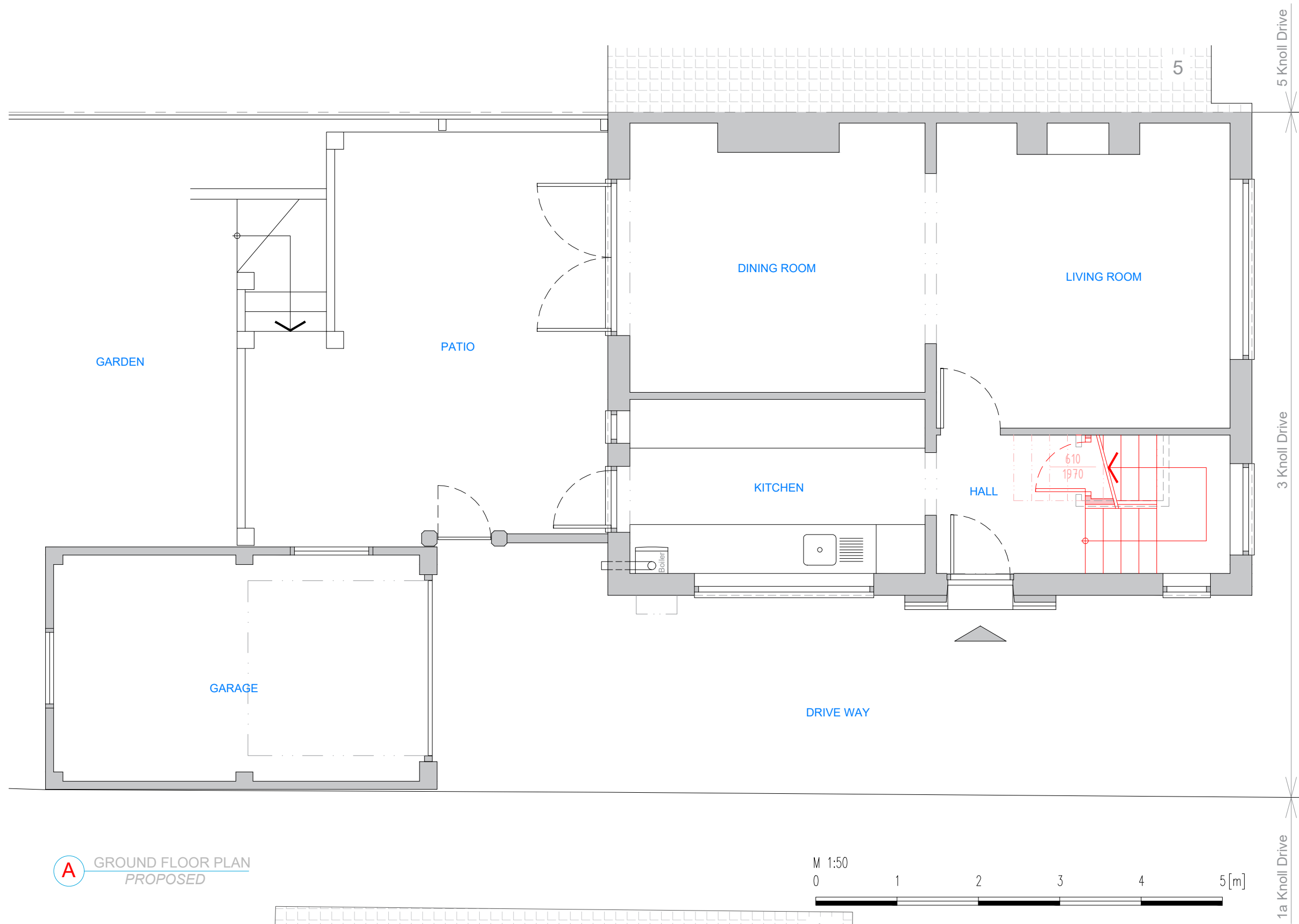

- EXISTING STRUCTURE
- PROPOSED STRUCTURE
- REMOVED STRUCTURE

A GROUND FLOOR PLAN
PROPOSED

M 1:50
0 1 2 3 4 5 [m]

REV	DATE	DRWN	CHKD

DVL ■ architectural design ■ design&construct ■ building construct
 131 Ashwood Road ■ Potters Bar, Hertfordshire ■ EN6 2QD
 T: 01277 280101 ■ E: office@dobravilla.com ■ E: studio@designandarchitecture.co.uk
 Web: designandarchitecture.co.uk ■ Facebook.com/ ■ Twitter: @

INFORMATION
 ISSUE REASON:
APPROVAL

SCALE: 1:50 @A3
 DATE: 03/24
 DRAWN: MC
 CHECKED: MC

CLIENT: Lukasz Gryzbon, 3 Knoll Drive, Southgate, London, N14 5LU
 PROJECT: Loft Conversion with Rear Dormer
 DRAWING TITLE: **Proposed Ground Floor**
 DRAWING NUMBER: J24 03.PD-04
 REVISION: **A**



NOTES/REV.
 All dimensions shown to be checked on site.
 This drawing is copyright of DVL

ALL MEASUREMENTS TO BE VERIFIED ON SITE

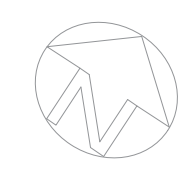
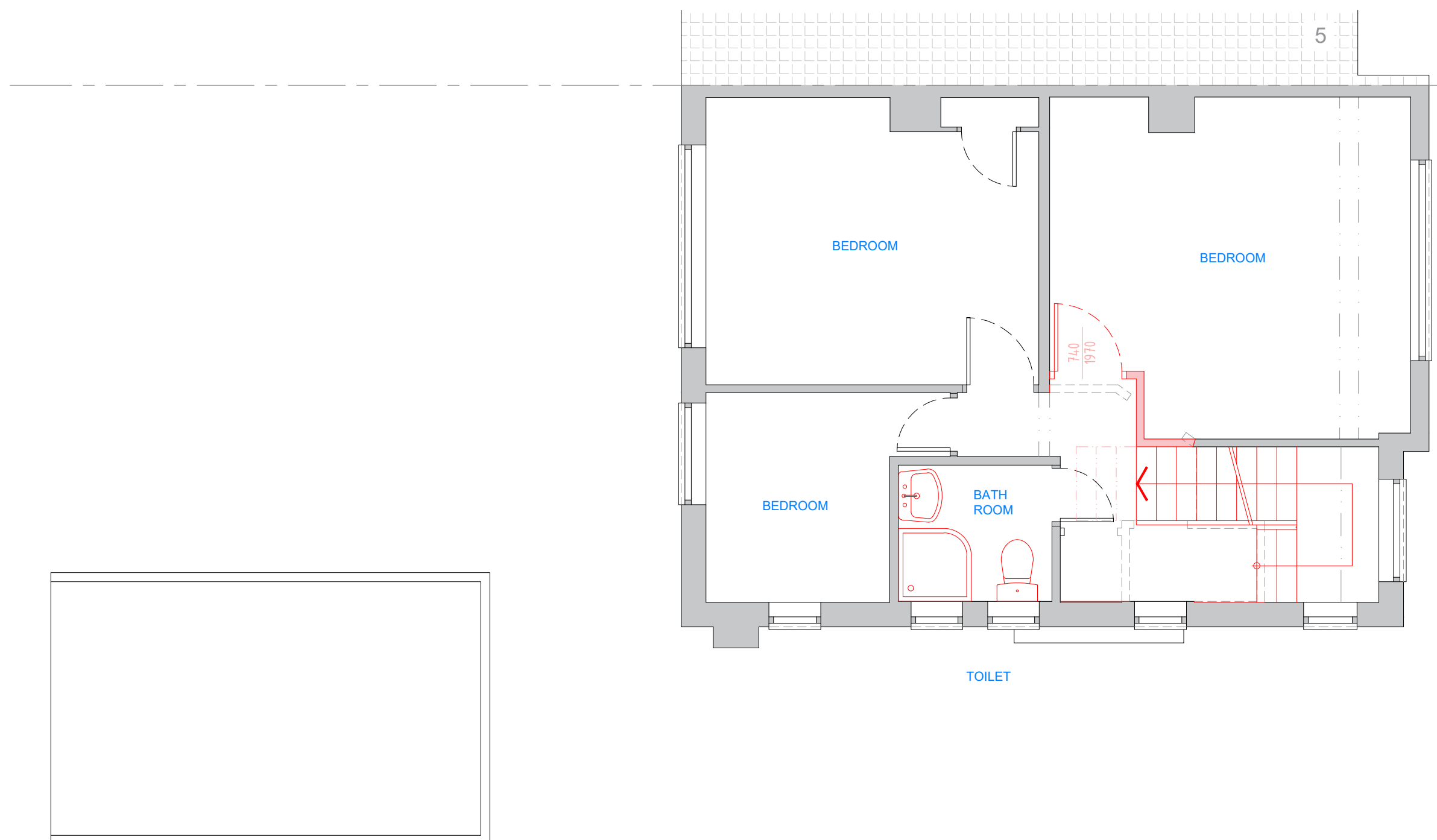

- EXISTING STRUCTURE
- PROPOSED STRUCTURE
- REMOVED STRUCTURE

A FIRST FLOOR
PROPOSED

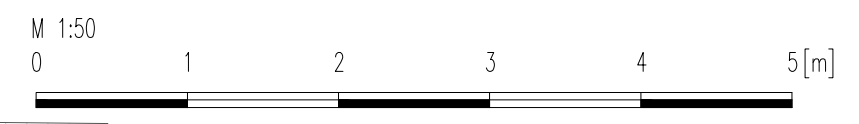

NOTES/REV.

All dimensions shown to be checked on site.
This drawing is copyright of DVL

REV	DATE	DRWN	CHKD

DVL | architectural design | design&construct | building construct

131 Ashwood Road | Potters Bar, Hertfordshire | EN6 2QD

T: 01277 280101 | E: office@dobravilla.com | E: studio@designandarchitecture.co.uk

Web: designandarchitecture.co.uk | Facebook.com/ | Twitter: @

INFORMATION

ISSUE REASON:
APPROVAL

SCALE: 1:50 @A3

DATE: 03/24

DRAWN: MC

CHECKED: MC

CLIENT: Lukasz Gryzbon, 3 Knoll Drive, Southgate, London, N14 5LU

PROJECT: Loft Conversion with Rear Dormer

DRAWING TITLE: **Proposed First Floor**

DRAWING NUMBER: J24 03.PD-05

REVISION: **A**



ALL MEASUREMENTS TO BE VERIFIED ON SITE

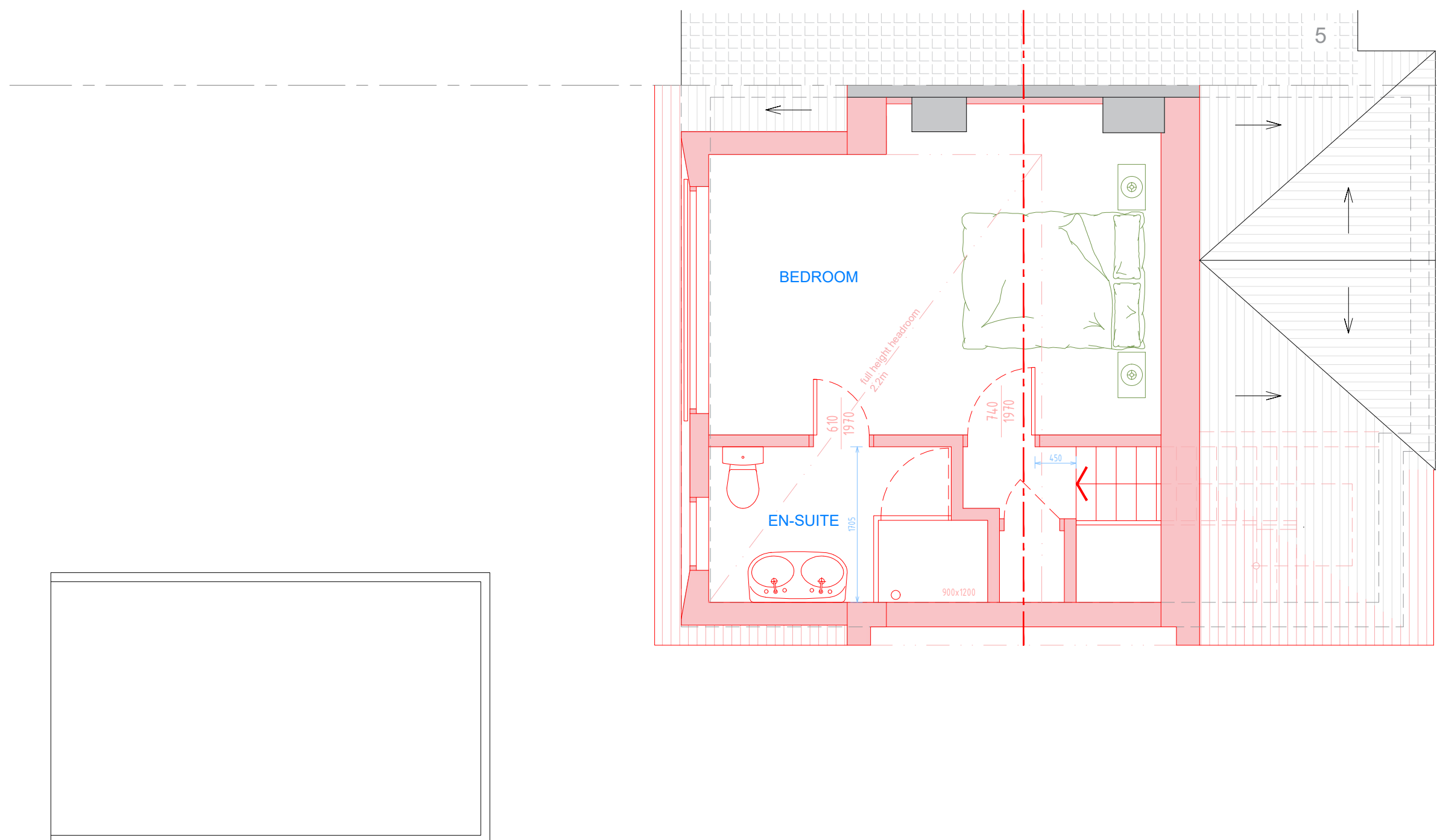

A LOFT FLOOR
PROPOSED



NOTES/REV.

All dimensions shown to be checked on site.
This drawing is copyright of DVL

REV	DATE	DRWN	CHKD

DVL ■ architectural design ■ design&construct ■ building construct

131 Ashwood Road ■ Potters Bar, Hertfordshire ■ EN6 2QD

T: 01277 280101 ■ E: office@dobravilla.com ■ E: studio@designandarchitecture.co.uk

Web: designandarchitecture.co.uk ■ Facebook.com/ ■ Twitter: @

INFORMATION

ISSUE REASON:
APPROVAL

SCALE	1:50@A3	CLIENT	Lukasz Gryzbon, 3 Knoll Drive, Southgate, London, N14 5LU
DATE	03/24	PROJECT	Loft Conversion with Rear Dormer
DRAWN	MC	DRAWING TITLE	Proposed Loft Floor
CHECKED	MC	DRAWING NUMBER	J24 03.PD-06
		REVISION	A



ALL MEASUREMENTS TO BE VERIFIED ON SITE

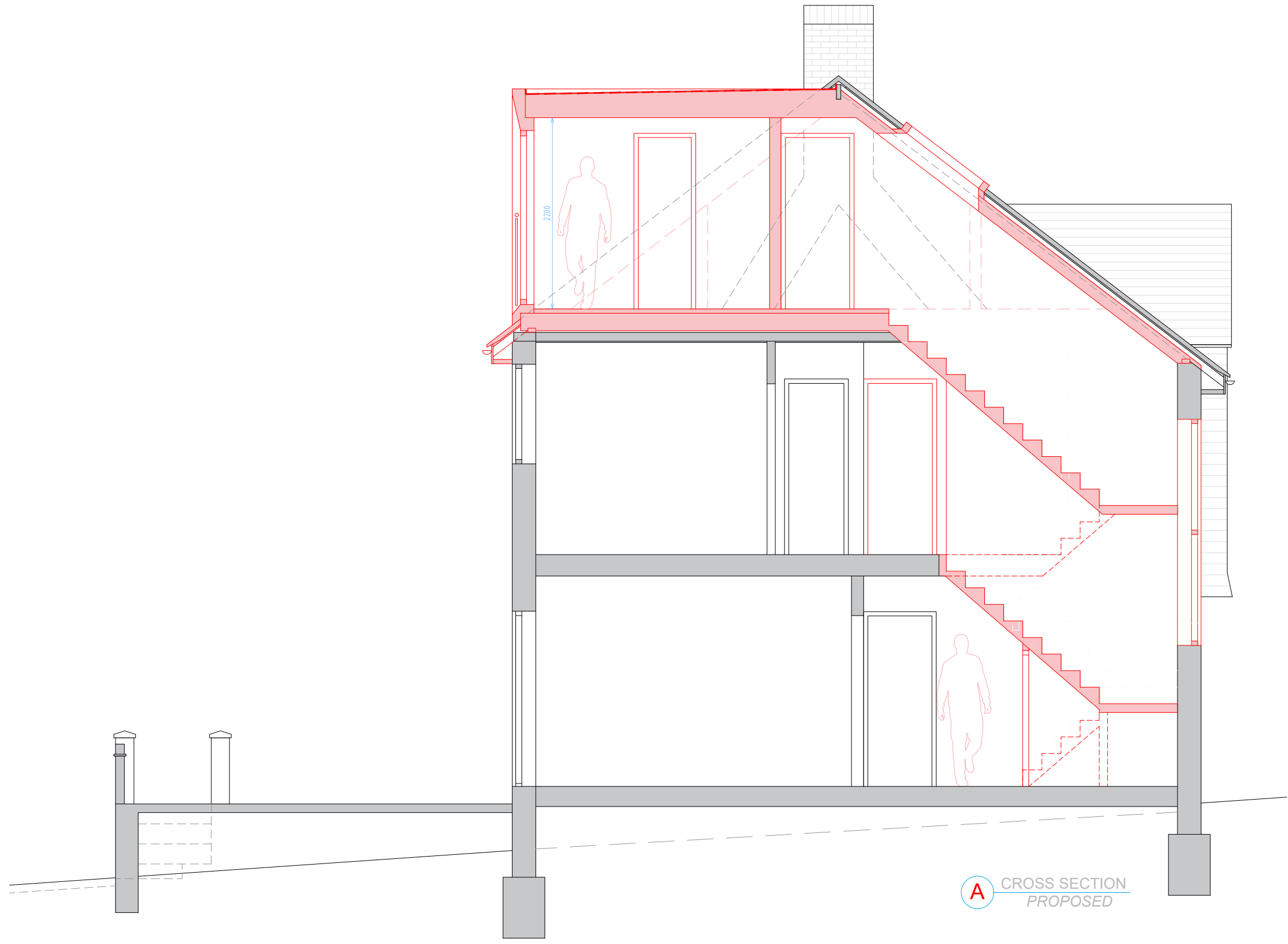

A CROSS SECTION PROPOSED



NOTES/REV.	All dimensions shown to be checked on site. This drawing is copyright of DVL			
	REV	DATE	DRWN	CHKD

DVL ■ architectural design ■ design&construct ■ building construct
 131 Ashwood Road ■ Potters Bar, Hertfordshire ■ EN6 2QD
 T: 01277 280101 ■ E: office@dobravilla.com ■ E: studio@designandarchitecture.co.uk
 Web: designandarchitecture.co.uk ■ Facebook.com/ ■ Twitter: @

INFORMATION
 ISSUE REASON:
APPROVAL

SCALE	1:50@A3	CLIENT	Lukasz Gryzbon, 3 Knoll Drive, Southgate, London, N14 5LU
DATE	03/24	PROJECT	Loft Conversion with Rear Dormer
DRAWN	MC	DRAWING TITLE	Proposed Cross Section
CHECKED	MC	DRAWING NUMBER	J24 03.PD-07
		REVISION	A



ALL MEASUREMENTS TO BE VERIFIED ON SITE

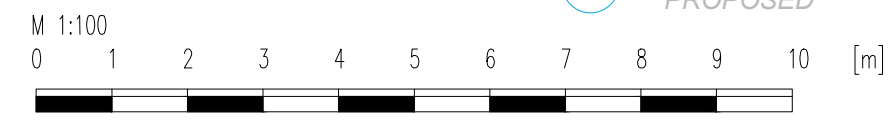
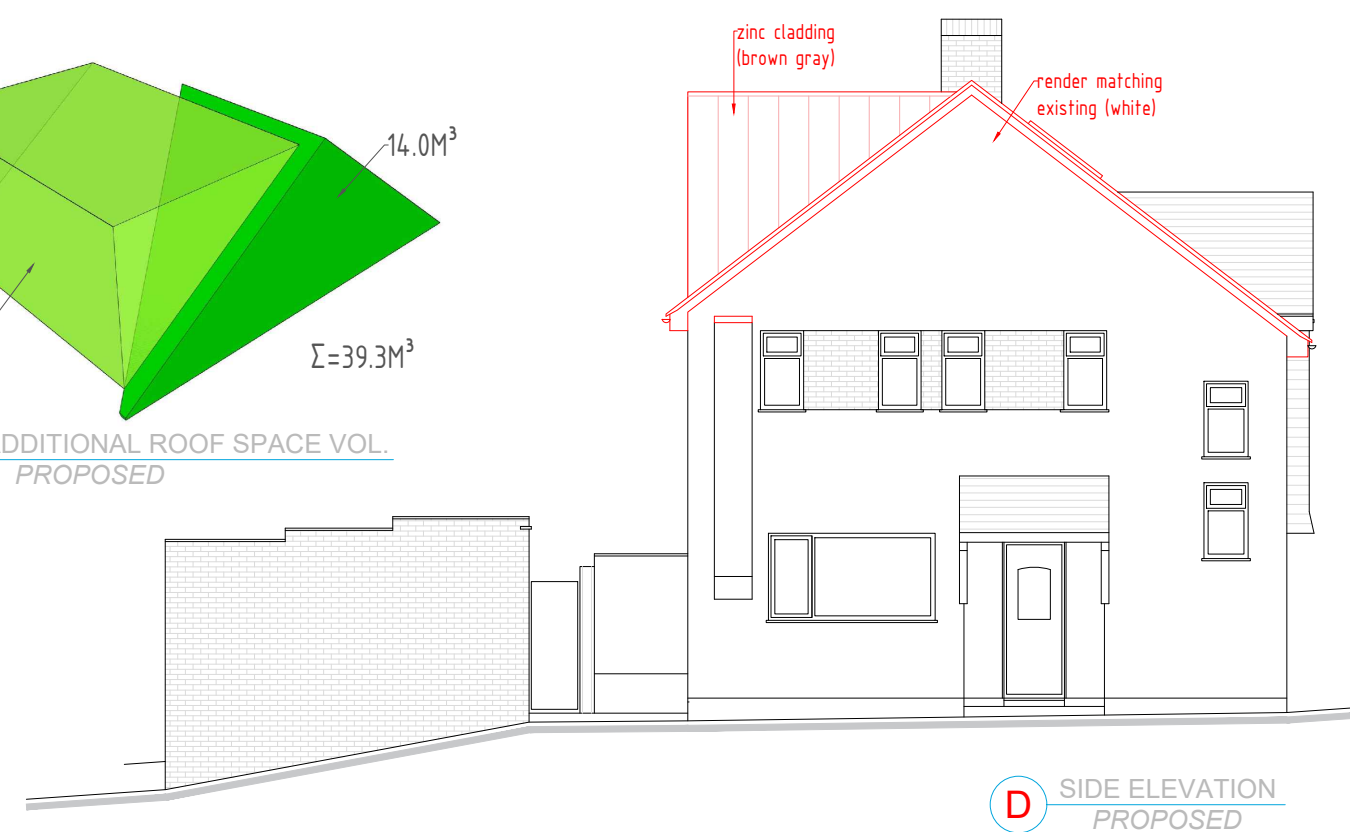
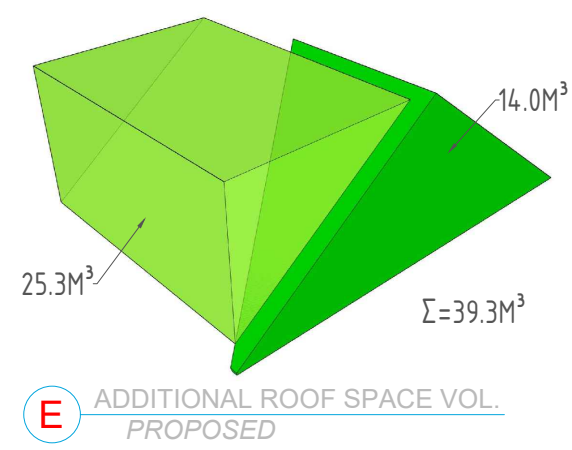
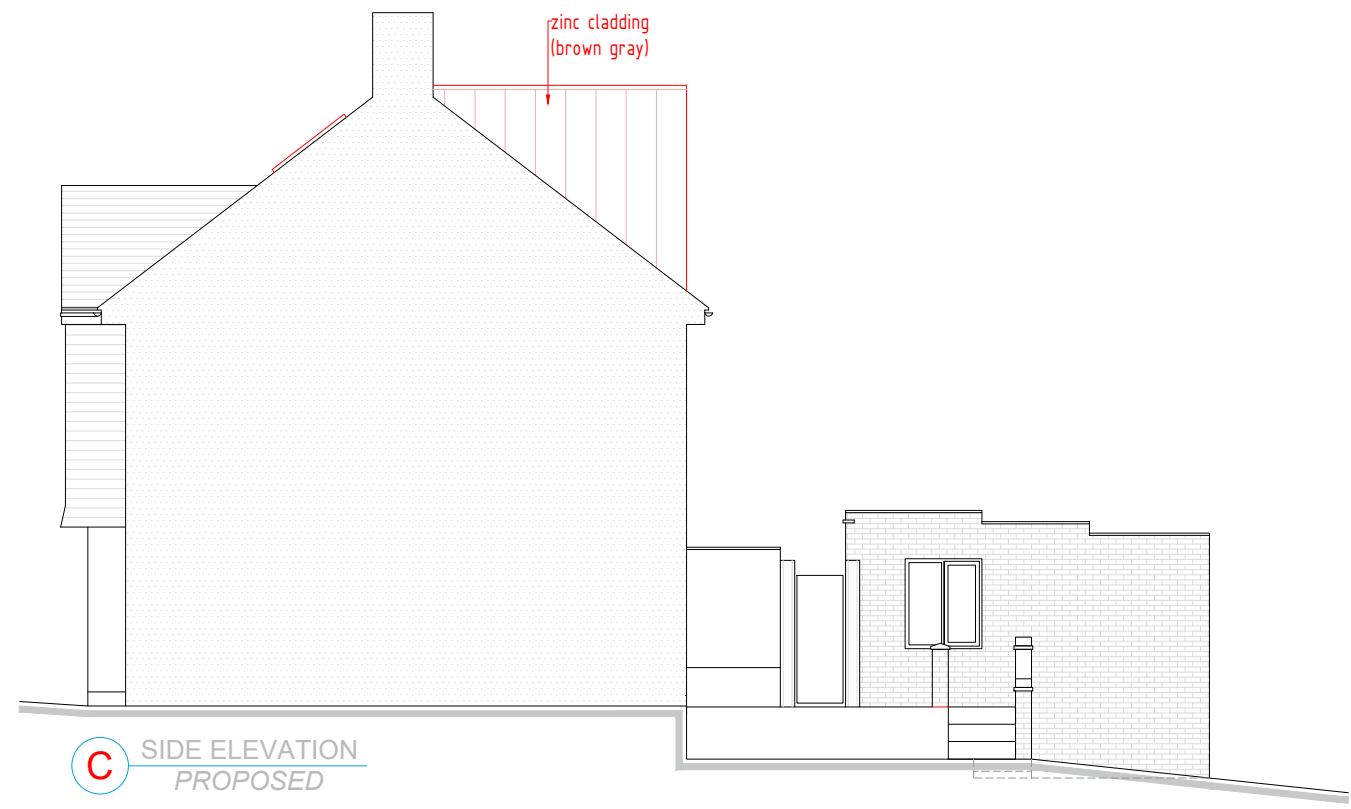
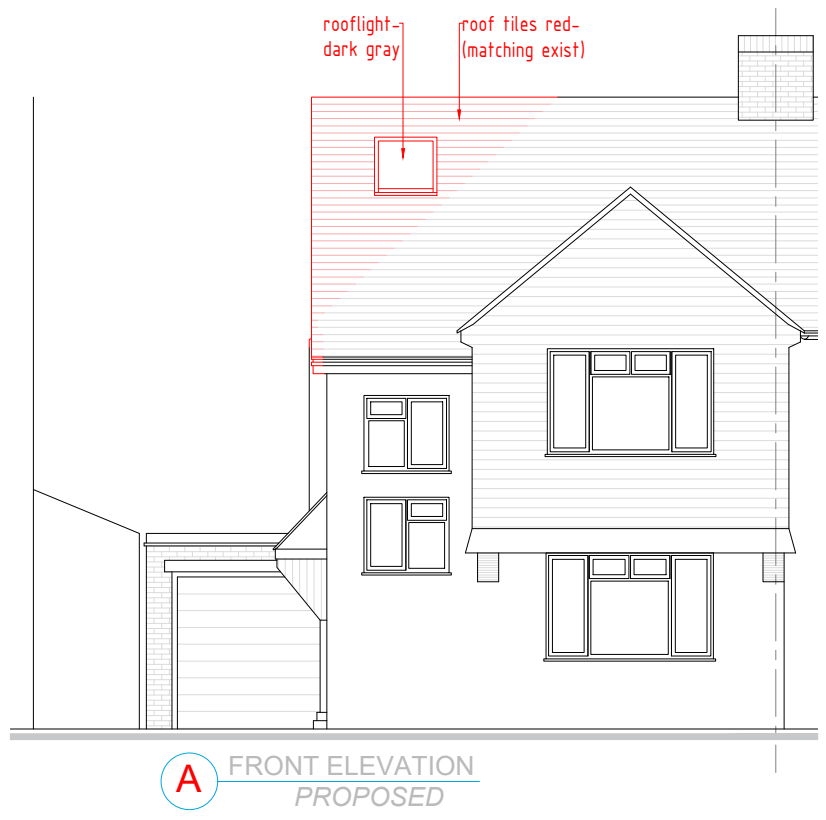

NOTES/REV.

All dimensions shown to be checked on site.
This drawing is copyright of DVL

REV	DATE	DRWN	CHKD

DVL | architectural design | design&construct | building construct

131 Ashwood Road | Potters Bar, Hertfordshire | EN6 2QD

T: 01277 280101 | E: office@dobravilla.com | E: studio@designandarchitecture.co.uk

Web: designandarchitecture.co.uk | Facebook.com/ | Twitter: @

INFORMATION

ISSUE REASON:
APPROVAL

SCALE: 1:100@A3 CLIENT: Lukasz Gryzbon, 3 Knoll Drive, Southgate, London, N14 5LU

DATE: 03/24 PROJECT: Loft Conversion with Rear Dormer

DRAWN: MC DRAWING TITLE: Proposed Elevations

CHECKED: MC DRAWING NUMBER: J24 03.PD-08 REVISION: A

