

24

22

DOLLIS AVENUE

JLArchitecture

Email: James@jlarchitecture.co.uk
Tel: 07763850450
Web: www.jlarchitecture.co.uk



CLIENT

LEWIS AND NATALIE BLITZ

PROJECT

PROPOSED REFURBISHMENT AND EXTENSION

ADDRESS

22 DOLLIS AVENUE
LONDON
N3 1TX

DRAWING

EXISTING BLOCK PLAN

SCALE

1:200 on A3

DRAWN BY

JL

DRWG NOS.

97

REV

-

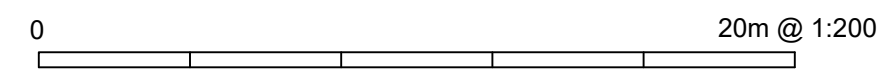

DOLLIS AVENUE

24

22

JLArchitecture

Email: James@jlarchitecture.co.uk
Tel: 07763850450
Web: www.jlarchitecture.co.uk



CLIENT

LEWIS AND NATALIE BLITZ

PROJECT

PROPOSED REFURBISHMENT AND EXTENSION

ADDRESS

22 DOLLIS AVENUE
LONDON
N3 1TX

DRAWING

PROPOSED BLOCK PLAN

SCALE

1:200 on A3

DRAWN BY

JL

DRWG NOS.

98

REV

-

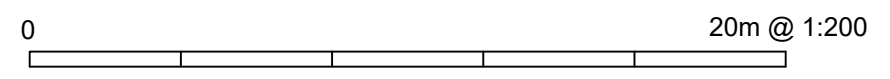

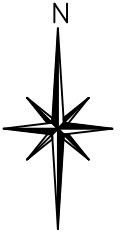

Ordnance Survey, (c) Crown Copyright 2023. All rights reserved. Licence number 100022432

JLArchitecture

Email: James@jlarchitecture.co.uk

Tel: 07763850450

Web: www.jlarchitecture.co.uk



CLIENT

LEWIS AND NATALIE BLITZ

PROJECT

PROPOSED REFURBISHMENT AND EXTENSION

ADDRESS

22 DOLLIS AVENUE
LONDON
N3 1TX

DRAWING

LOCATION PLAN

SCALE

1:1250 on A4

DRAWN BY

JL

DRWG NOS.

99

REV

-

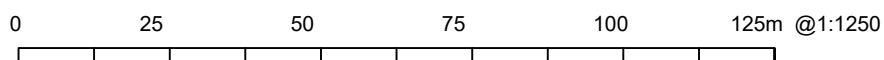

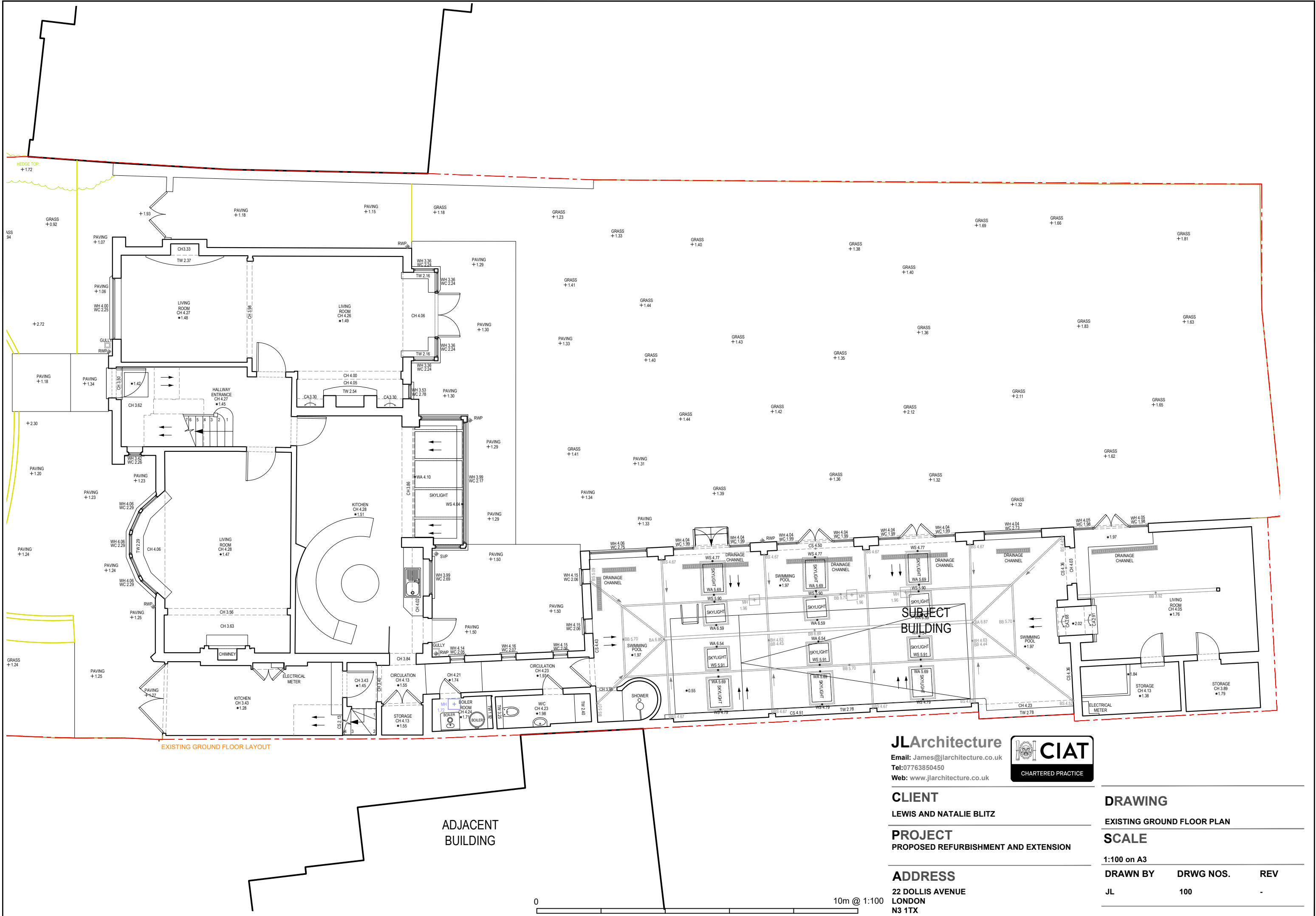

EXISTING GROUND FLOOR LAYOUT

ADJACENT BUILDING

JLArchitecture

Email: James@jarchitecture.co.uk
 Tel: 07763850450
 Web: www.jarchitecture.co.uk



CLIENT

LEWIS AND NATALIE BLITZ

PROJECT

PROPOSED REFURBISHMENT AND EXTENSION

ADDRESS

22 DOLLIS AVENUE
 LONDON
 N3 1TX

DRAWING

EXISTING GROUND FLOOR PLAN

SCALE

1:100 on A3

DRAWN BY	DRWG NOS.	REV
JL	100	-

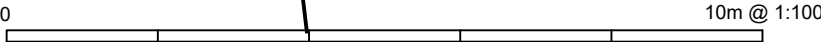

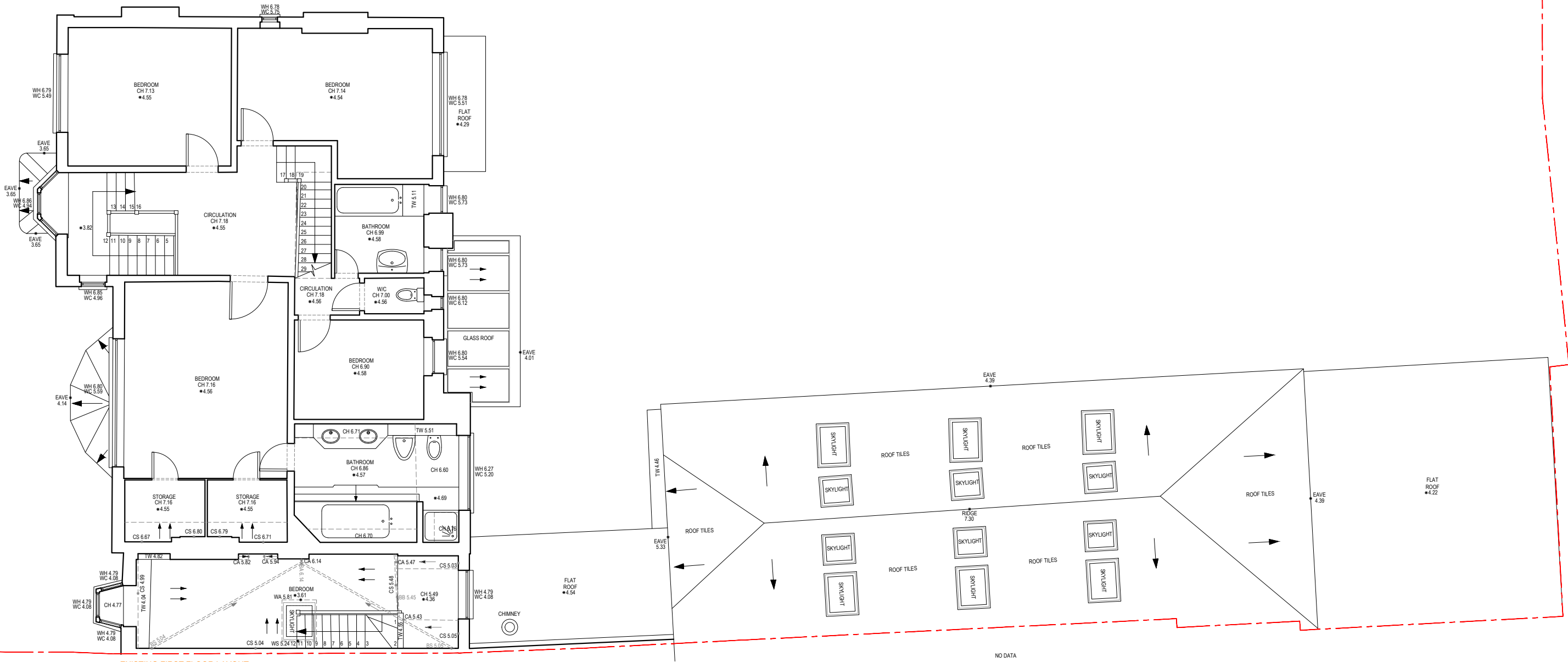

EXISTING FIRST FLOOR LAYOUT

NO DATA



JLArchitecture

Email: James@jlarchitecture.co.uk
Tel: 07763850450
Web: www.jlarchitecture.co.uk



CLIENT

LEWIS AND NATALIE BLITZ

PROJECT

PROPOSED REFURBISHMENT AND EXTENSION

ADDRESS

22 DOLLIS AVENUE
LONDON
N3 1TX

DRAWING

EXISTING FIRST FLOOR PLAN

SCALE

1:100 on A3

DRAWN BY	DRWG NOS.	REV
JL	101	-

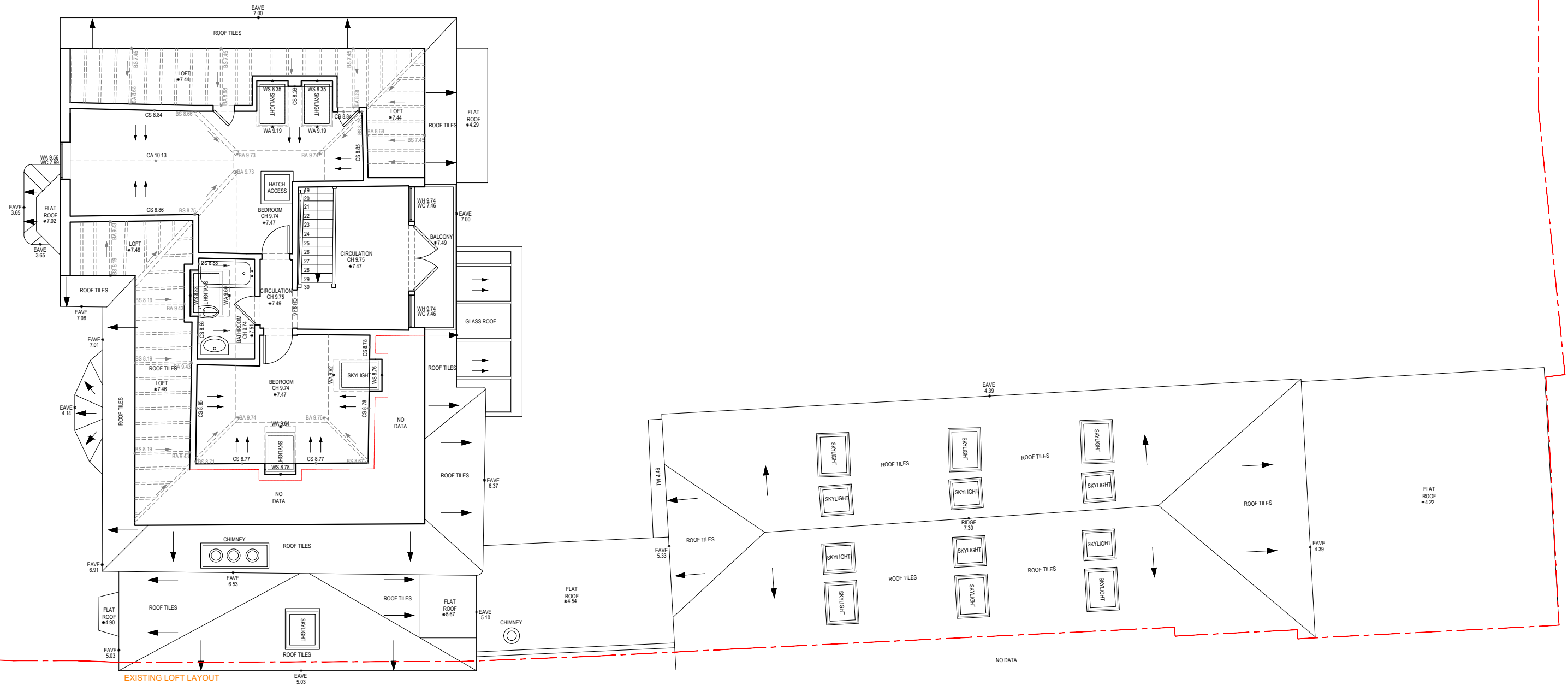

EXISTING LOFT LAYOUT

JLArchitecture

Email: James@jlarchitecture.co.uk
 Tel: 07763850450
 Web: www.jlarchitecture.co.uk



CLIENT
 LEWIS AND NATALIE BLITZ

PROJECT
 PROPOSED REFURBISHMENT AND EXTENSION

ADDRESS
 22 DOLLIS AVENUE
 LONDON
 N3 1TX

DRAWING

EXISTING ATTIC PLAN

SCALE

1:100 on A3

DRAWN BY	DRWG NOS.	REV
JL	102	-



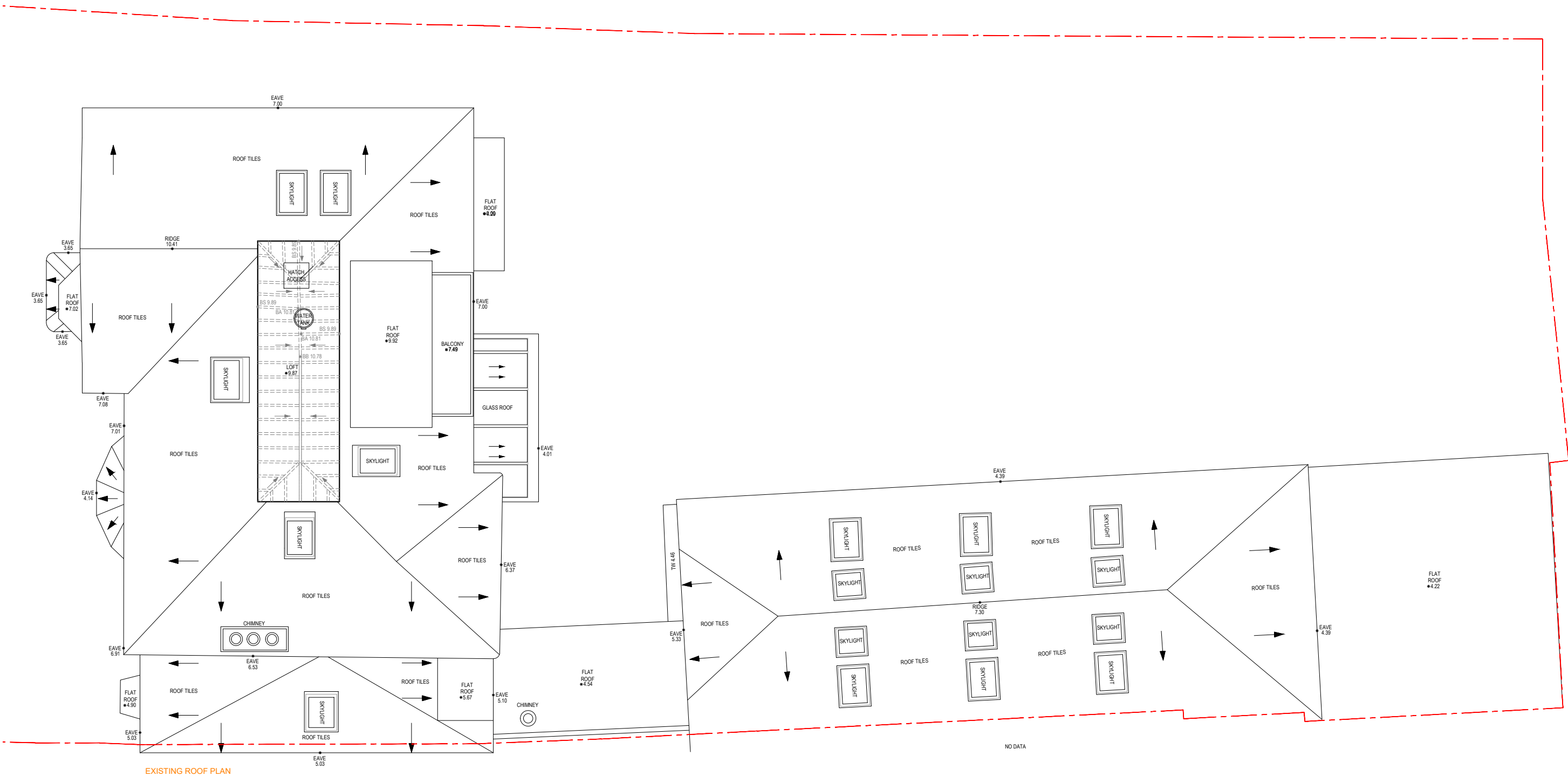

EXISTING ROOF PLAN

NO DATA



JLArchitecture

Email: James@jlarchitecture.co.uk
Tel: 07763850450
Web: www.jlarchitecture.co.uk



CLIENT
LEWIS AND NATALIE BLITZ

PROJECT
PROPOSED REFURBISHMENT AND EXTENSION

ADDRESS
22 DOLLIS AVENUE
LONDON
N3 1TX

DRAWING
EXISTING ATTIC PLAN

SCALE
1:100 on A3

DRAWN BY	DRWG NOS.	REV
JL	103	-



EXISTING FRONT ELEVATION



JLArchitecture

Email: James@jlarchitecture.co.uk

Tel: 07763850450

Web: www.jlarchitecture.co.uk



CLIENT

LEWIS AND NATALIE BLITZ

PROJECT

PROPOSED REFURBISHMENT AND EXTENSION

ADDRESS

22 DOLLIS AVENUE
LONDON
N3 1TX

DRAWING

EXISTING FRONT ELEVATION

SCALE

1:100 on A3

DRAWN BY	DRWG NOS.	REV
JL	104	-



EXISTING REAR ELEVATION

JLArchitecture

Email: James@jlarchitecture.co.uk

Tel: 07763850450

Web: www.jlarchitecture.co.uk



CLIENT

LEWIS AND NATALIE BLITZ

PROJECT

PROPOSED REFURBISHMENT AND EXTENSION

ADDRESS

22 DOLLIS AVENUE
LONDON
N3 1TX

DRAWING

EXISTING REAR ELEVATION

SCALE

1:100 on A3

DRAWN BY	DRWG NOS.	REV
JL	105	-

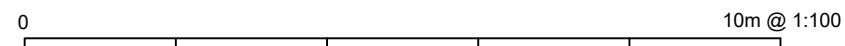

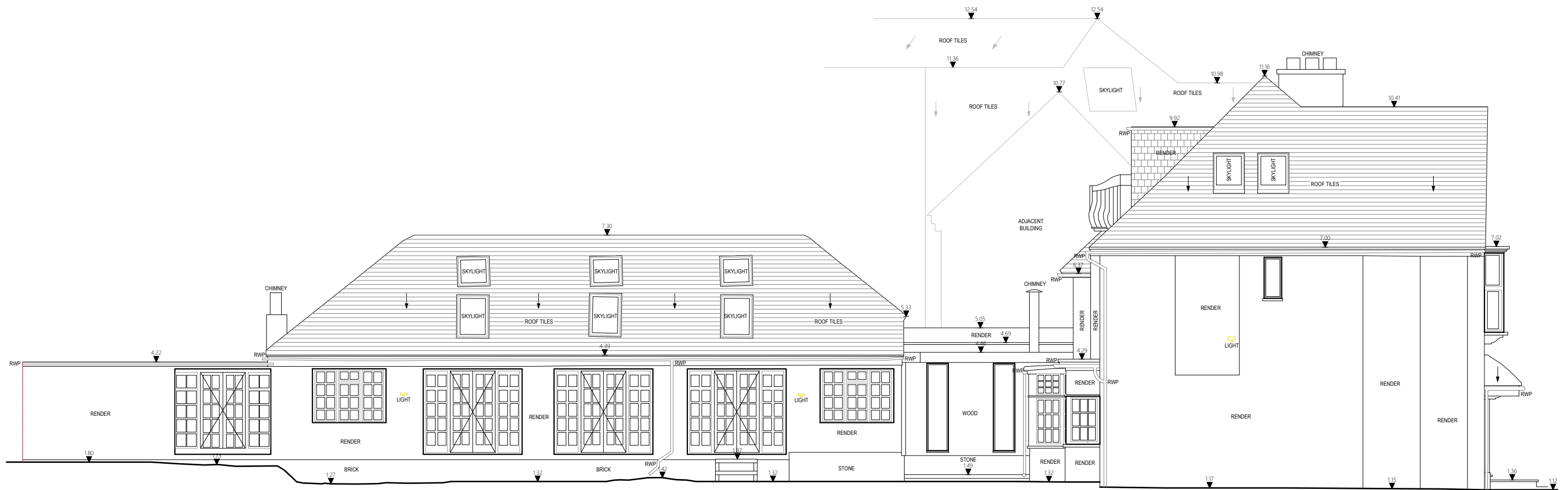

EXISTING SIDE ELEVATION

JLArchitecture

Email: James@jlarchitecture.co.uk

Tel: 07763850450

Web: www.jlarchitecture.co.uk



CLIENT

LEWIS AND NATALIE BLITZ

PROJECT

PROPOSED REFURBISHMENT AND EXTENSION

ADDRESS

22 DOLLIS AVENUE
LONDON
N3 1TX

DRAWING

EXISTING SIDE ELEVATION

SCALE

1:100 on A3

DRAWN BY	DRWG NOS.	REV
JL	106	-



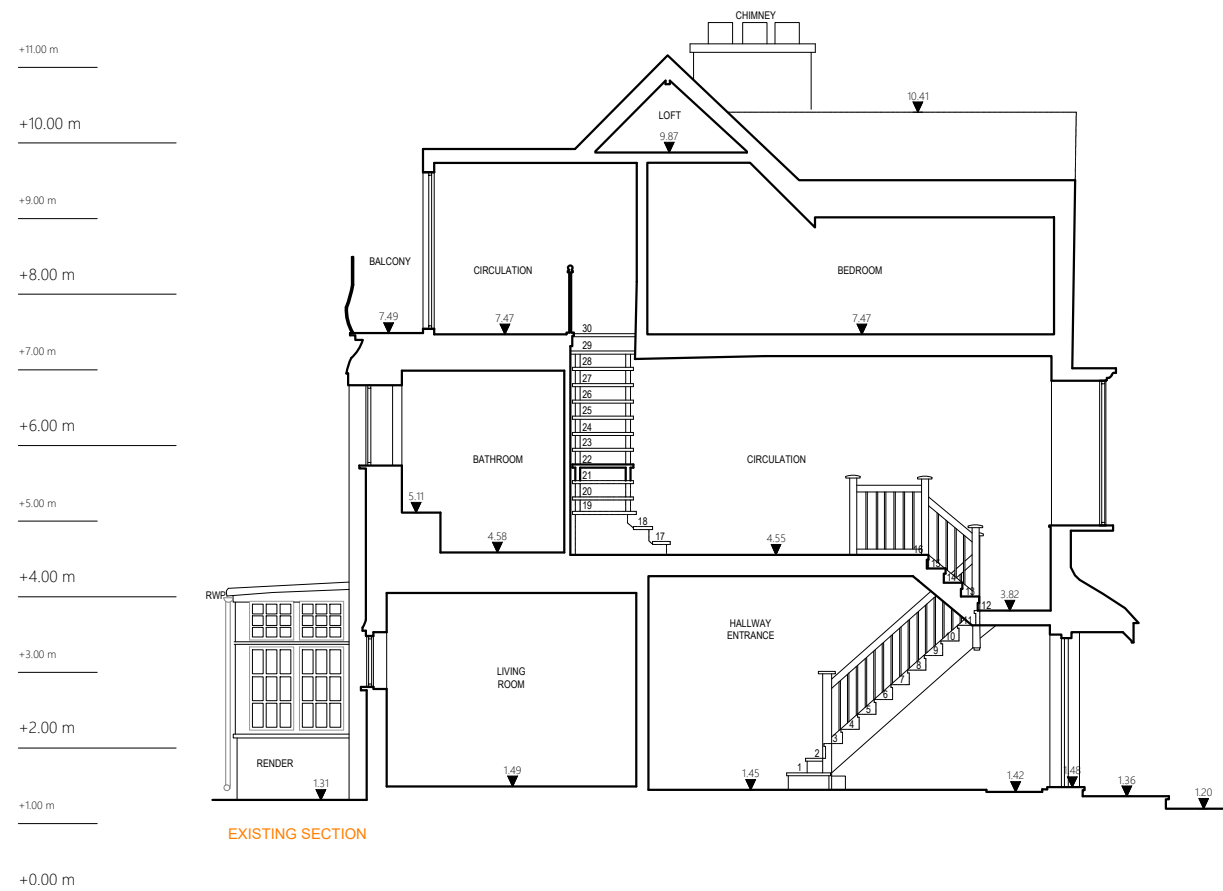
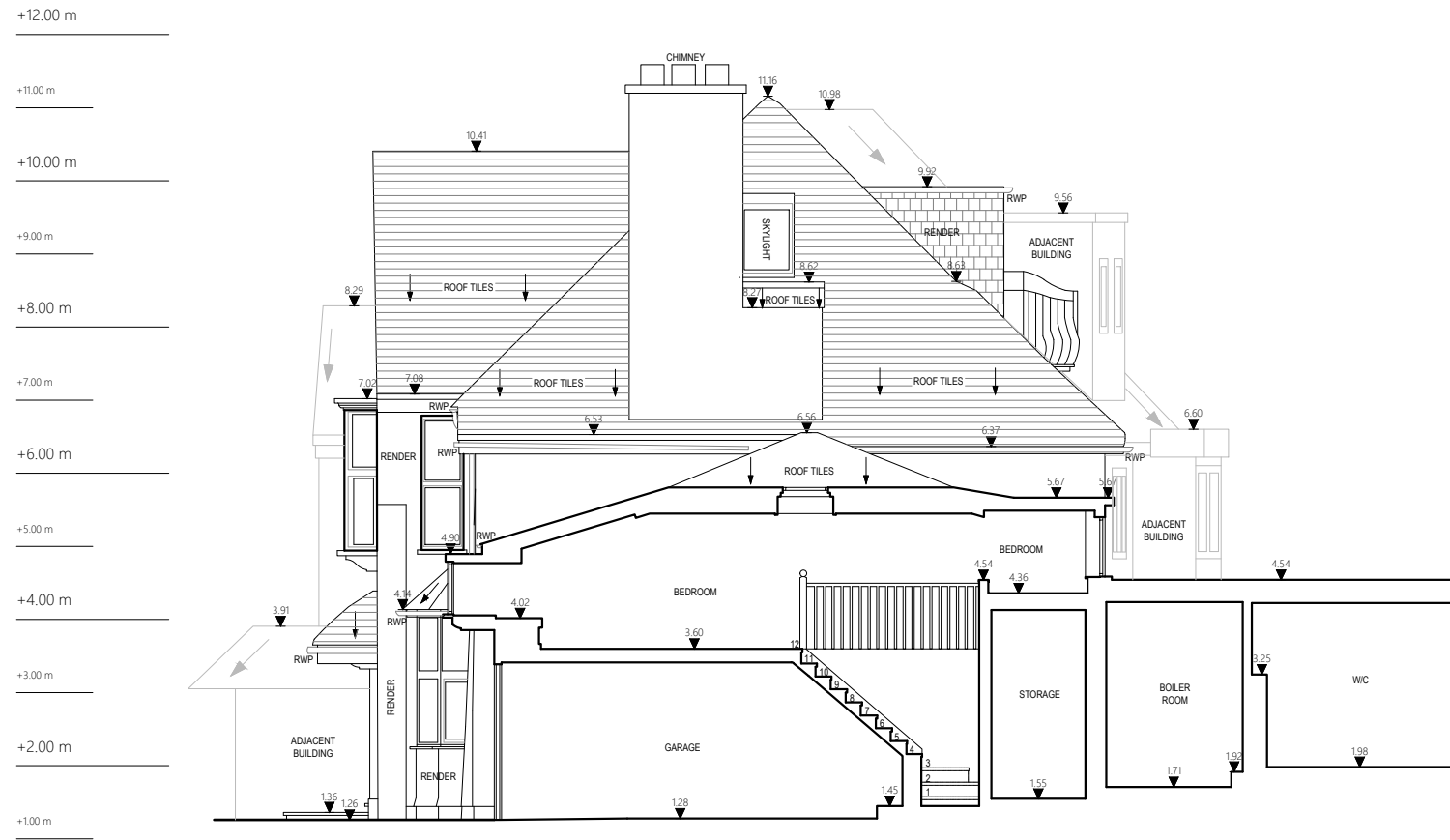

EXISTING SECTION

JLArchitecture

Email: James@jlarchitecture.co.uk

Tel: 07763850450

Web: www.jlarchitecture.co.uk



CLIENT

LEWIS AND NATALIE BLITZ

PROJECT

PROPOSED REFURBISHMENT AND EXTENSION

ADDRESS

22 DOLLIS AVENUE
LONDON
N3 1TX

DRAWING

EXISTING SECTION

SCALE

1:100 on A3

DRAWN BY	DRWG NOS.	REV
JL	107	-



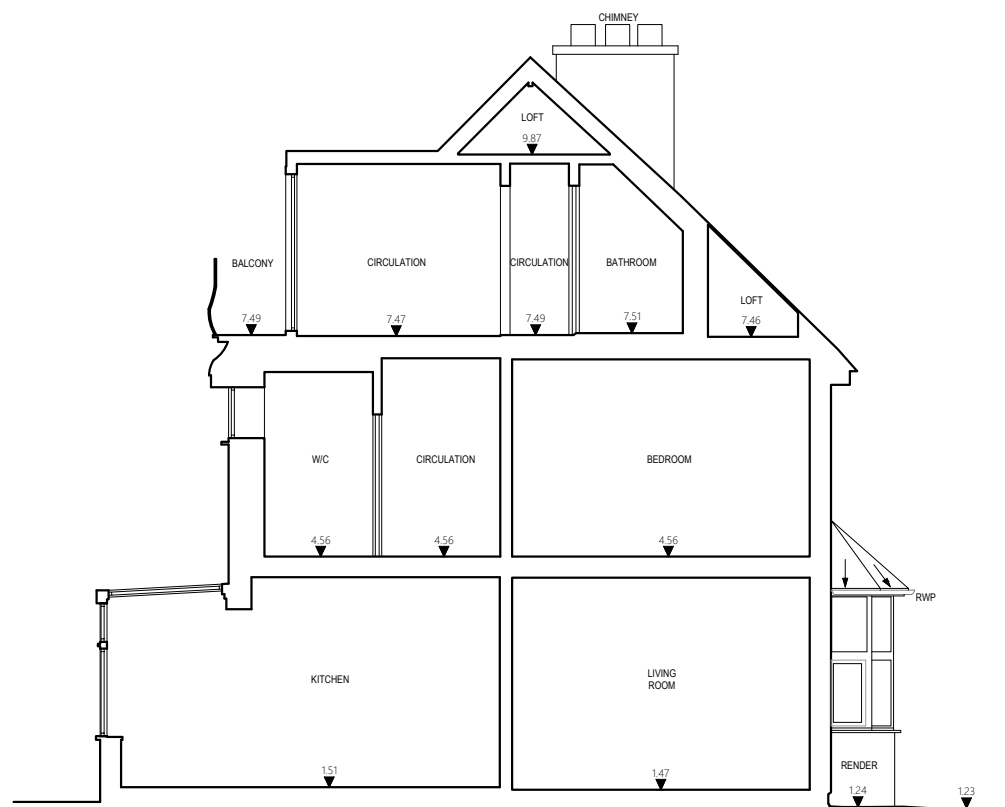

EXISTING SECTION

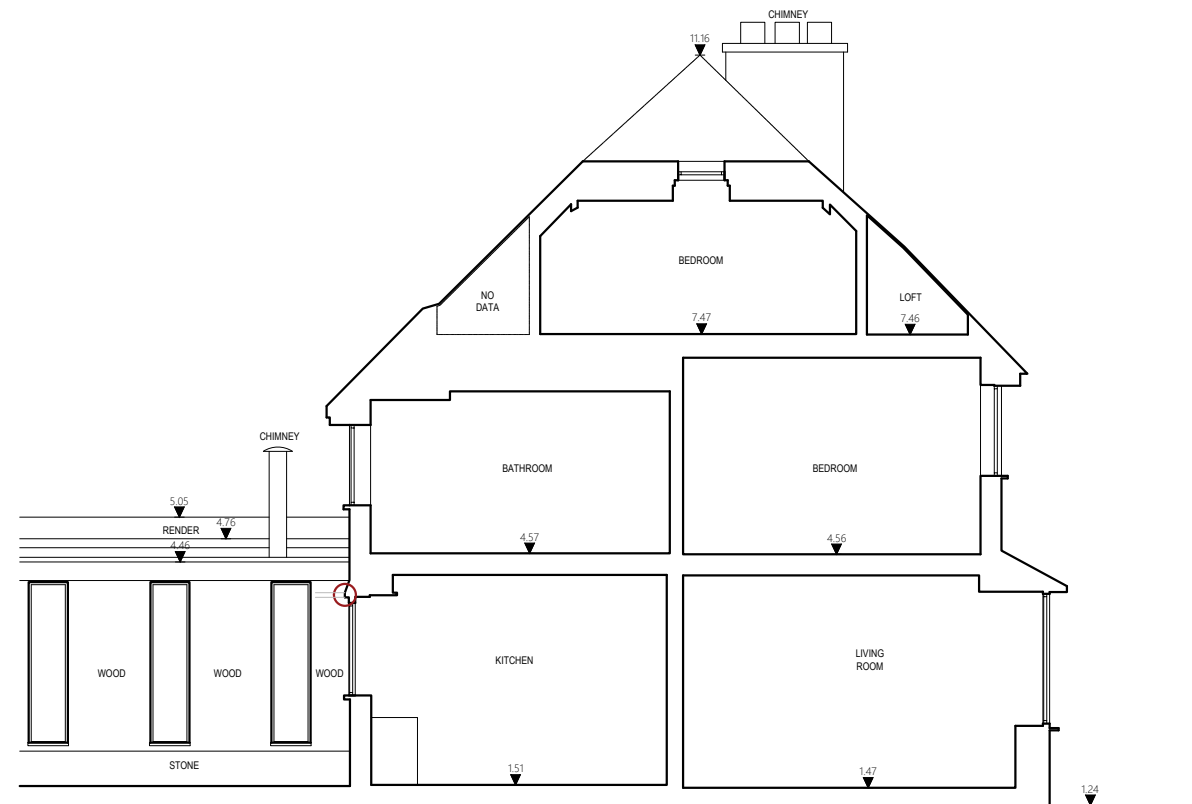

EXISTING SECTION

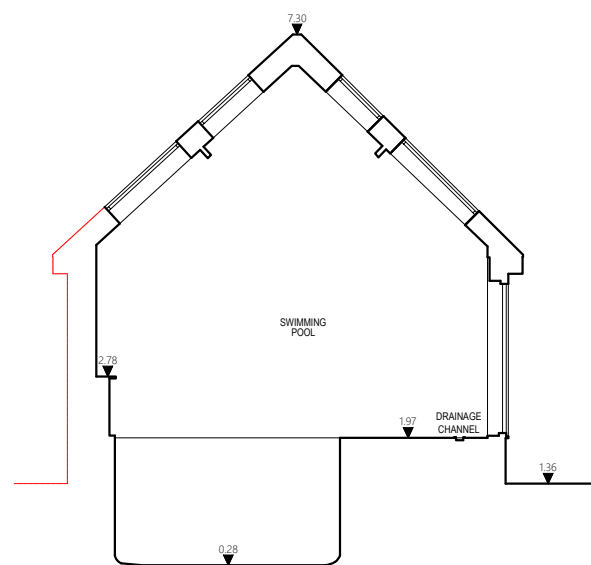

EXISTING SECTION

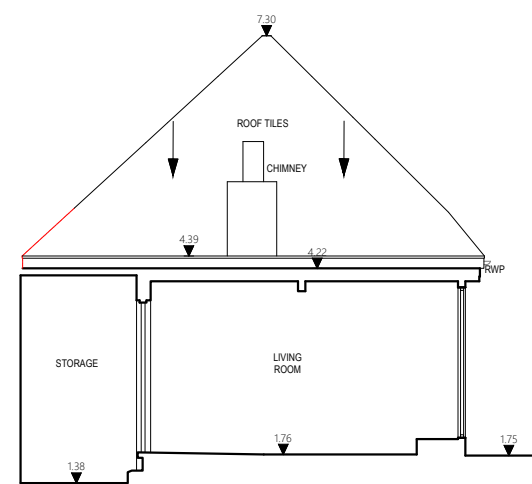

EXISTING SECTION

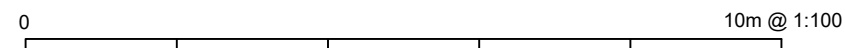

JLArchitecture

Email: James@jlarchitecture.co.uk
Tel: 07763850450
Web: www.jlarchitecture.co.uk



CLIENT

LEWIS AND NATALIE BLITZ

PROJECT

PROPOSED REFURBISHMENT AND EXTENSION

ADDRESS

22 DOLLIS AVENUE
LONDON
N3 1TX

DRAWING

EXISTING SECTIONS

SCALE

1:100 on A3

DRAWN BY	DRWG NOS.	REV
JL	108	-

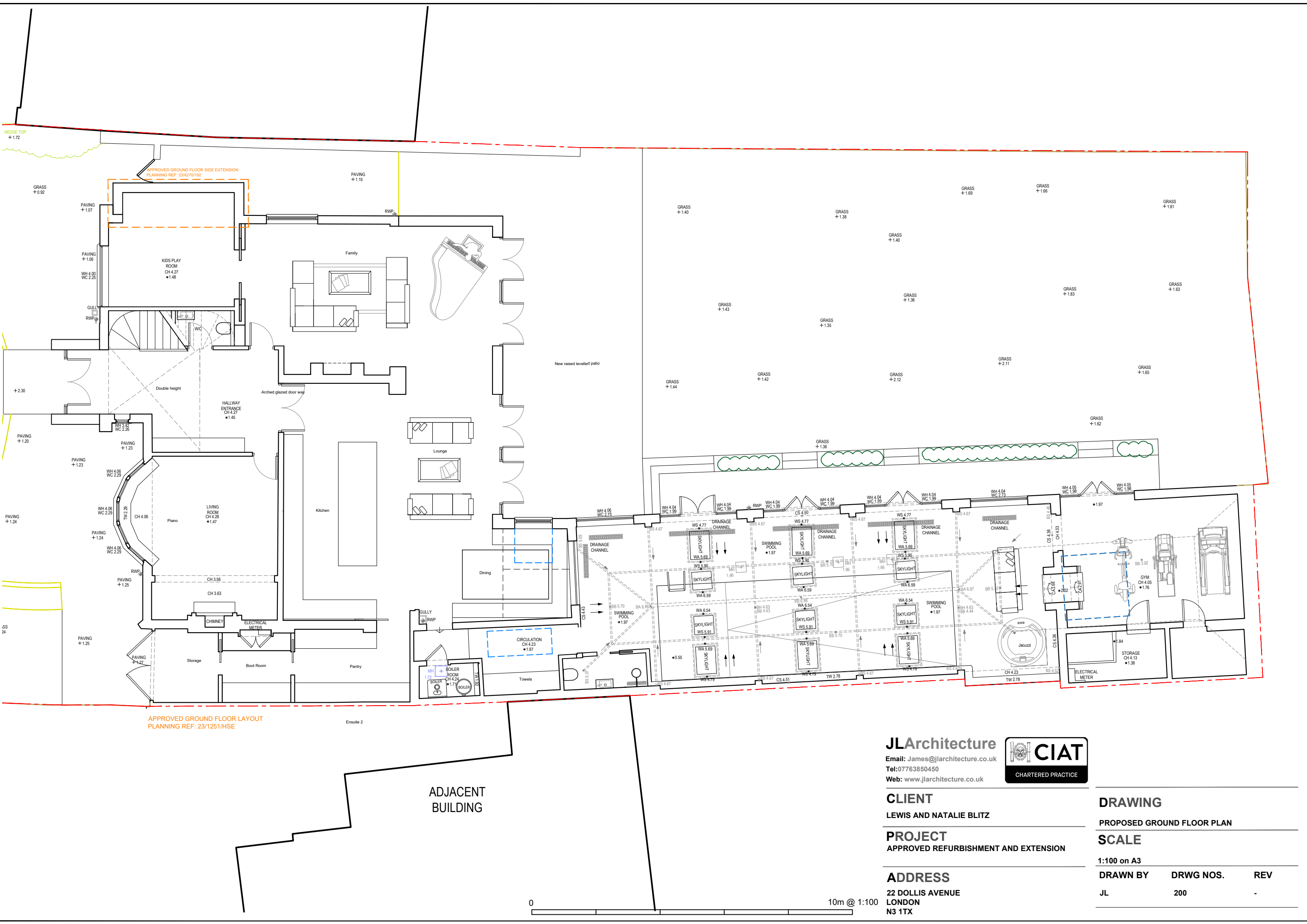

APPROVED GROUND FLOOR SIDE EXTENSION
PLANNING REF: 23/4270/192

APPROVED GROUND FLOOR LAYOUT
PLANNING REF: 23/1251/HSE

ADJACENT BUILDING

JLArchitecture

Email: James@jlarchitecture.co.uk
Tel: 07763850450
Web: www.jlarchitecture.co.uk



CLIENT
LEWIS AND NATALIE BLITZ

PROJECT
APPROVED REFURBISHMENT AND EXTENSION

ADDRESS
22 DOLLIS AVENUE
LONDON
N3 1TX

DRAWING
PROPOSED GROUND FLOOR PLAN

SCALE
1:100 on A3

DRAWN BY	DRWG NOS.	REV
JL	200	-

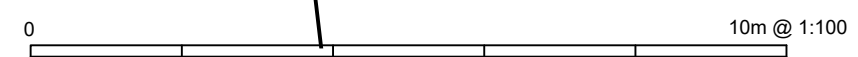

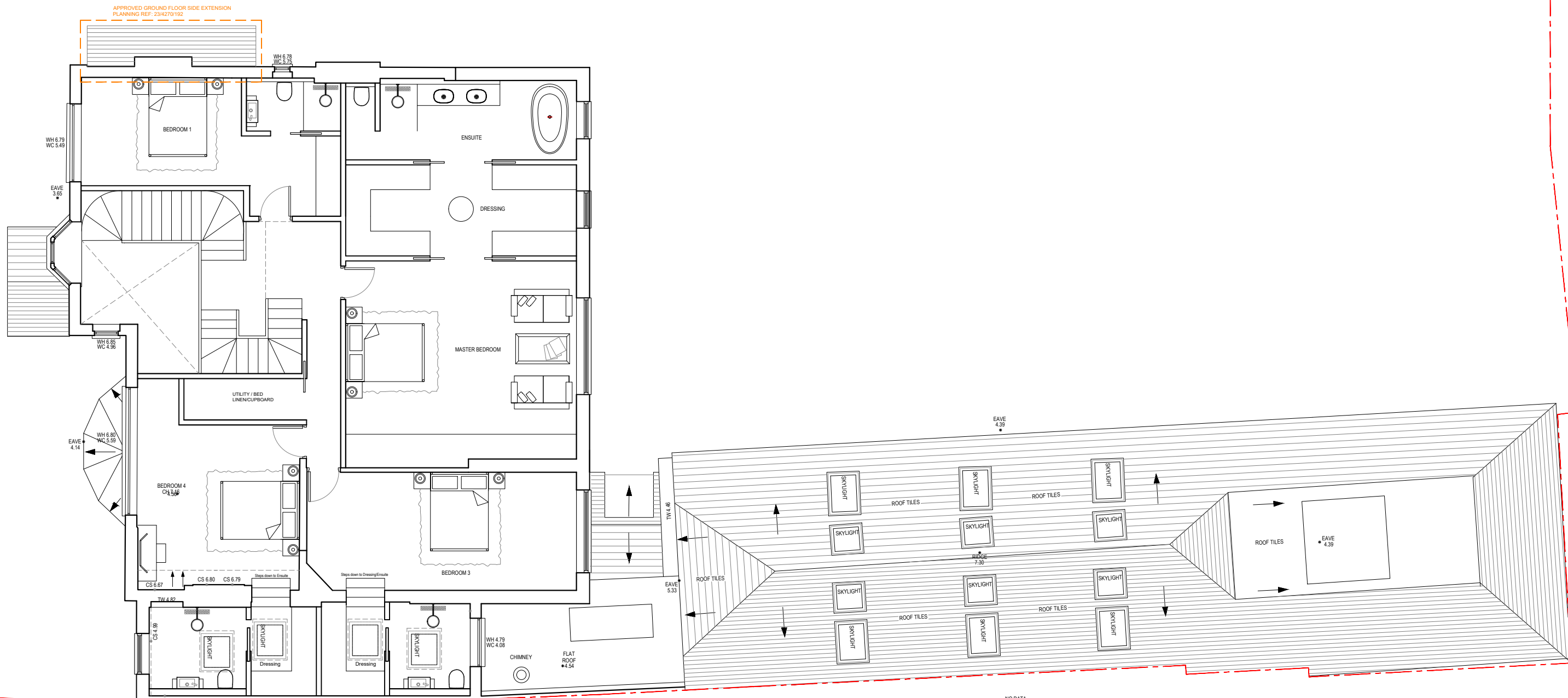

APPROVED GROUND FLOOR SIDE EXTENSION
PLANNING REF: 23/4270192

APPROVED FIRST FLOOR LAYOUT
PLANNING REF: 23/1251/HSE

NO DATA

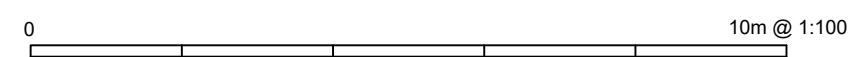

JLArchitecture

Email: James@jlarchitecture.co.uk
Tel: 07763850450
Web: www.jlarchitecture.co.uk



CLIENT

LEWIS AND NATALIE BLITZ

PROJECT

APPROVED REFURBISHMENT AND EXTENSION

ADDRESS

22 DOLLIS AVENUE
LONDON
N3 1TX

DRAWING

PROPOSED FIRST FLOOR PLAN

SCALE

1:100 on A3

DRAWN BY	DRWG NOS.	REV
JL	201	-

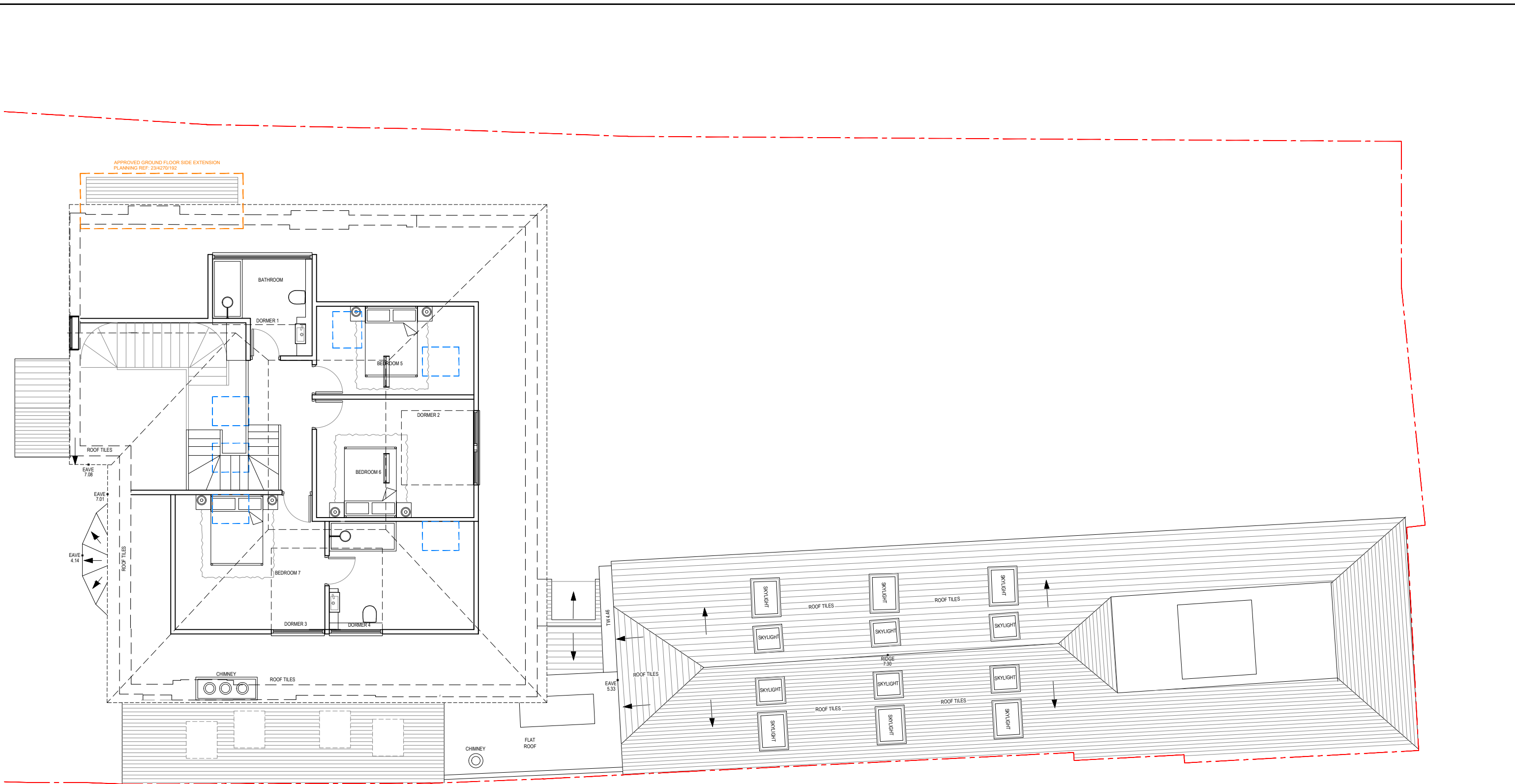

APPROVED GROUND FLOOR SIDE EXTENSION
PLANNING REF: 23/4270/1192

APPROVED LOFT LAYOUT
PLANNING REF: 23/1251/HSE

JLArchitecture

Email: James@jlarchitecture.co.uk
Tel: 07763850450
Web: www.jlarchitecture.co.uk



CLIENT
LEWIS AND NATALIE BLITZ

PROJECT
APPROVED REFURBISHMENT AND EXTENSION

ADDRESS
22 DOLLIS AVENUE
LONDON
N3 1TX

DRAWING

PROPOSED LOFT

SCALE

1:100 on A3

DRAWN BY	DRWG NOS.	REV
JL	202	-

0 10m @ 1:100

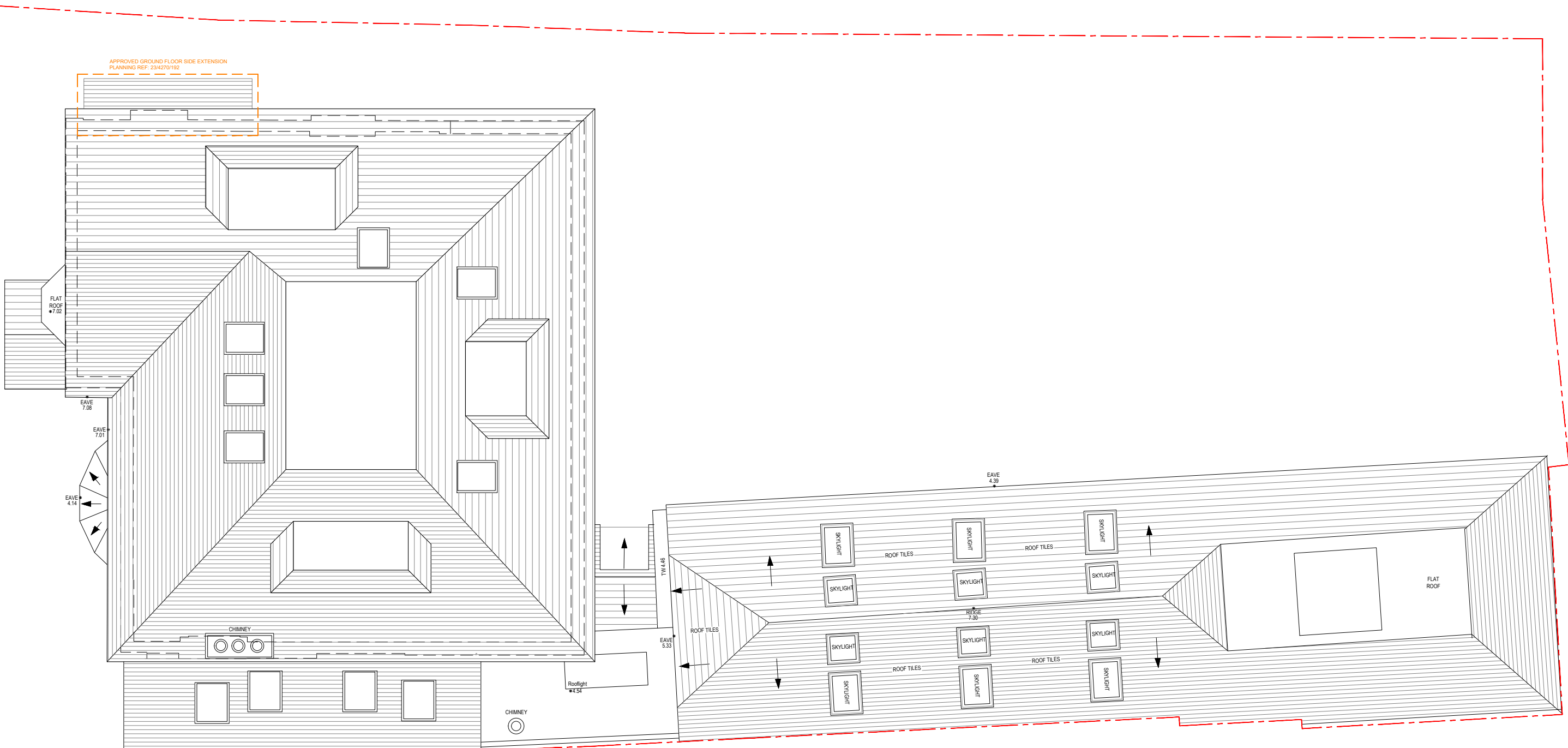

APPROVED GROUND FLOOR SIDE EXTENSION
PLANNING REF: 23/4270/192

APPROVED ROOF PLAN
PLANNING REF: 23/1251/HSE

JLArchitecture

Email: James@jlarchitecture.co.uk
Tel: 07763850450
Web: www.jlarchitecture.co.uk



CLIENT
LEWIS AND NATALIE BLITZ

PROJECT
APPROVED REFURBISHMENT AND EXTENSION

ADDRESS
22 DOLLIS AVENUE
LONDON
N3 1TX

DRAWING
PROPOSED ROOF PLAN

SCALE		
1:100 on A3		
DRAWN BY	DRWG NOS.	REV
JL	203	-

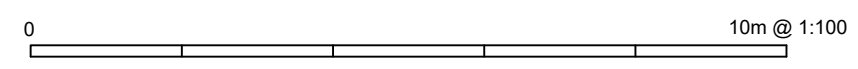



APPROVED GROUND FLOOR SIDE EXTENSION
PLANNING REF: 23/4270192

APPROVED FRONT ELEVATION
PLANNING REF: 23/1251/HSE

JLArchitecture

Email: James@jlarchitecture.co.uk

Tel: 07763850450

Web: www.jlarchitecture.co.uk



CLIENT

LEWIS AND NATALIE BLITZ

PROJECT

APPROVED REFURBISHMENT AND EXTENSION

ADDRESS

22 DOLLIS AVENUE
LONDON
N3 1TX

DRAWING

PROPOSED FRONT ELEVATION

SCALE

1:100 on A3

DRAWN BY	DRWG NOS.	REV
JL	204	-

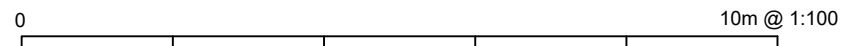



APPROVED REAR ELEVATION
PLANNING REF: 23/1251/HSE

APPROVED GROUND FLOOR SIDE EXTENSION
PLANNING REF: 23/4278/162

JLArchitecture

Email: James@jlarchitecture.co.uk

Tel: 07763850450

Web: www.jlarchitecture.co.uk



CLIENT

LEWIS AND NATALIE BLITZ

PROJECT

APPROVED REFURBISHMENT AND EXTENSION

ADDRESS

22 DOLLIS AVENUE
LONDON
N3 1TX

DRAWING

PROPOSED REAR ELEVATION

SCALE

1:100 on A3

DRAWN BY	DRWG NOS.	REV
JL	205	-

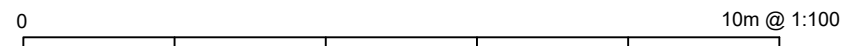



APPROVED SIDE ELEVATION
 PLANNING REF: 23/1251/HSE

JLArchitecture

Email: James@jlarchitecture.co.uk
 Tel: 07763850450
 Web: www.jlarchitecture.co.uk



CLIENT

LEWIS AND NATALIE BLITZ

PROJECT

APPROVED REFURBISHMENT AND EXTENSION

ADDRESS

22 DOLLIS AVENUE
 LONDON
 N3 1TX

DRAWING

PROPOSED SIDE ELEVATION

SCALE

1:100 on A3

DRAWN BY	DRWG NOS.	REV
JL	206	-





APPROVED SECTION
PLANNING REF: 23/1251/HSE

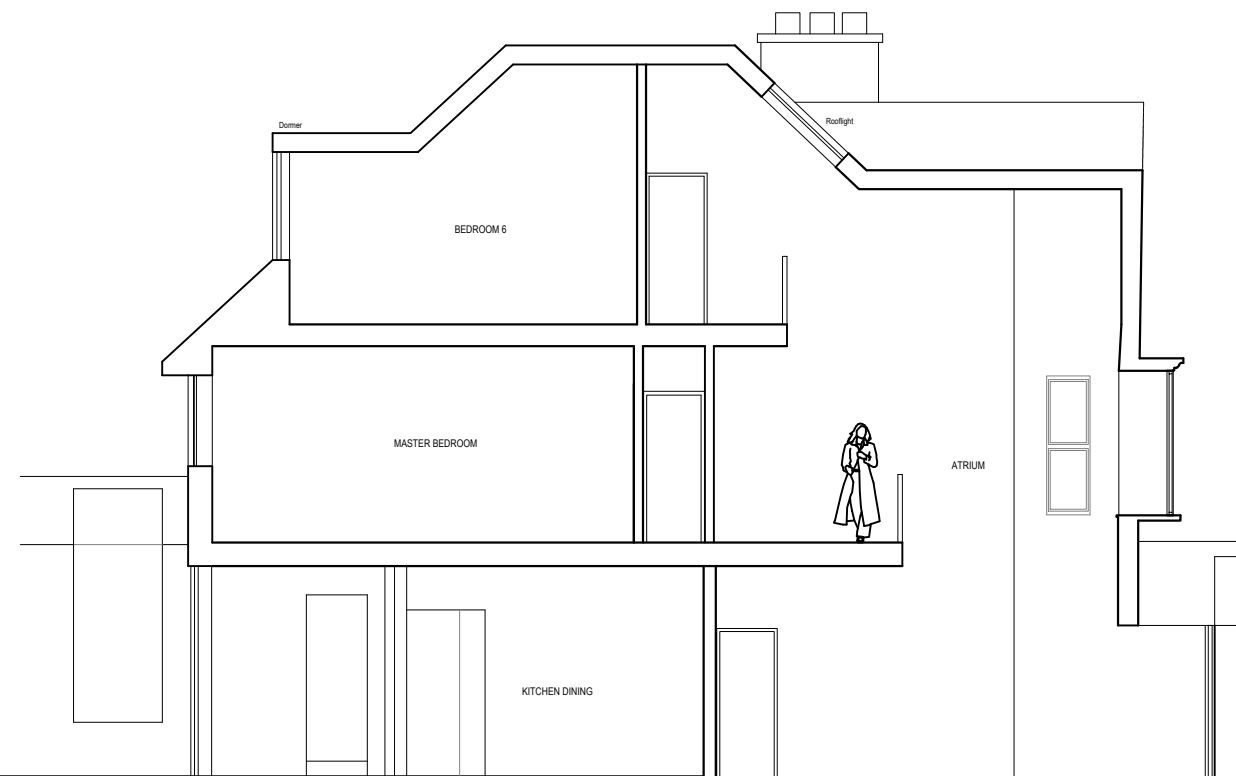

APPROVED SECTION
PLANNING REF: 23/1251/HSE

JLArchitecture

Email: James@jlarchitecture.co.uk
Tel: 07763850450
Web: www.jlarchitecture.co.uk

CLIENT

LEWIS AND NATALIE BLITZ

PROJECT

APPROVED REFURBISHMENT AND EXTENSION

ADDRESS

22 DOLLIS AVENUE
LONDON
N3 1TX

DRAWING

PROPOSED SECTIONS

SCALE

1:100 on A3

DRAWN BY	DRWG NOS.	REV
JL	207	-

0 10m @ 1:100

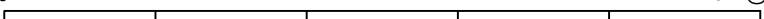

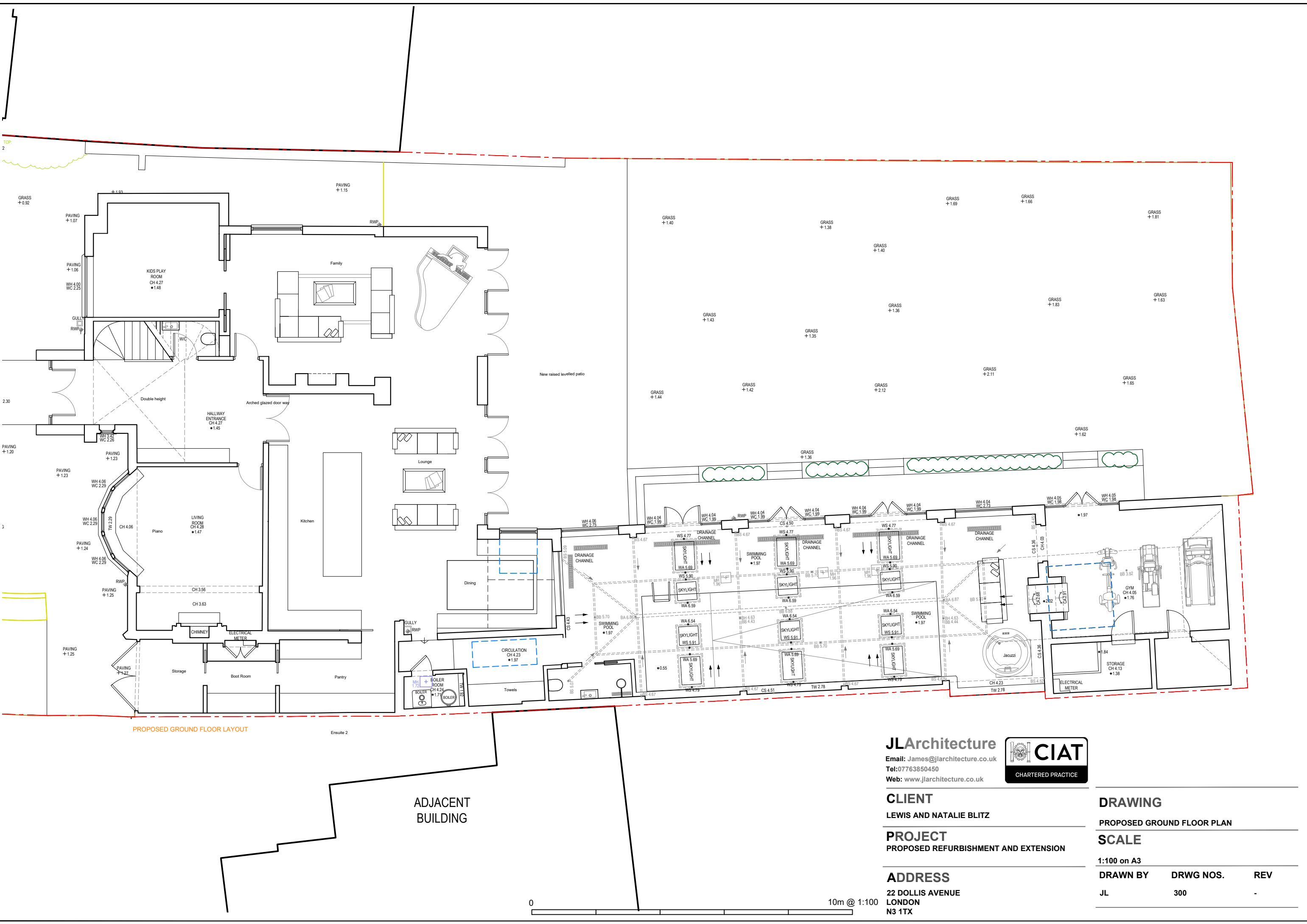

PROPOSED GROUND FLOOR LAYOUT

Ensuite 2

ADJACENT BUILDING

JLArchitecture

Email: James@jlarchitecture.co.uk
 Tel: 07763850450
 Web: www.jlarchitecture.co.uk



CLIENT
 LEWIS AND NATALIE BLITZ

PROJECT
 PROPOSED REFURBISHMENT AND EXTENSION

ADDRESS
 22 DOLLIS AVENUE
 LONDON
 N3 1TX

DRAWING
 PROPOSED GROUND FLOOR PLAN

SCALE
 1:100 on A3

DRAWN BY	DRWG NOS.	REV
JL	300	-



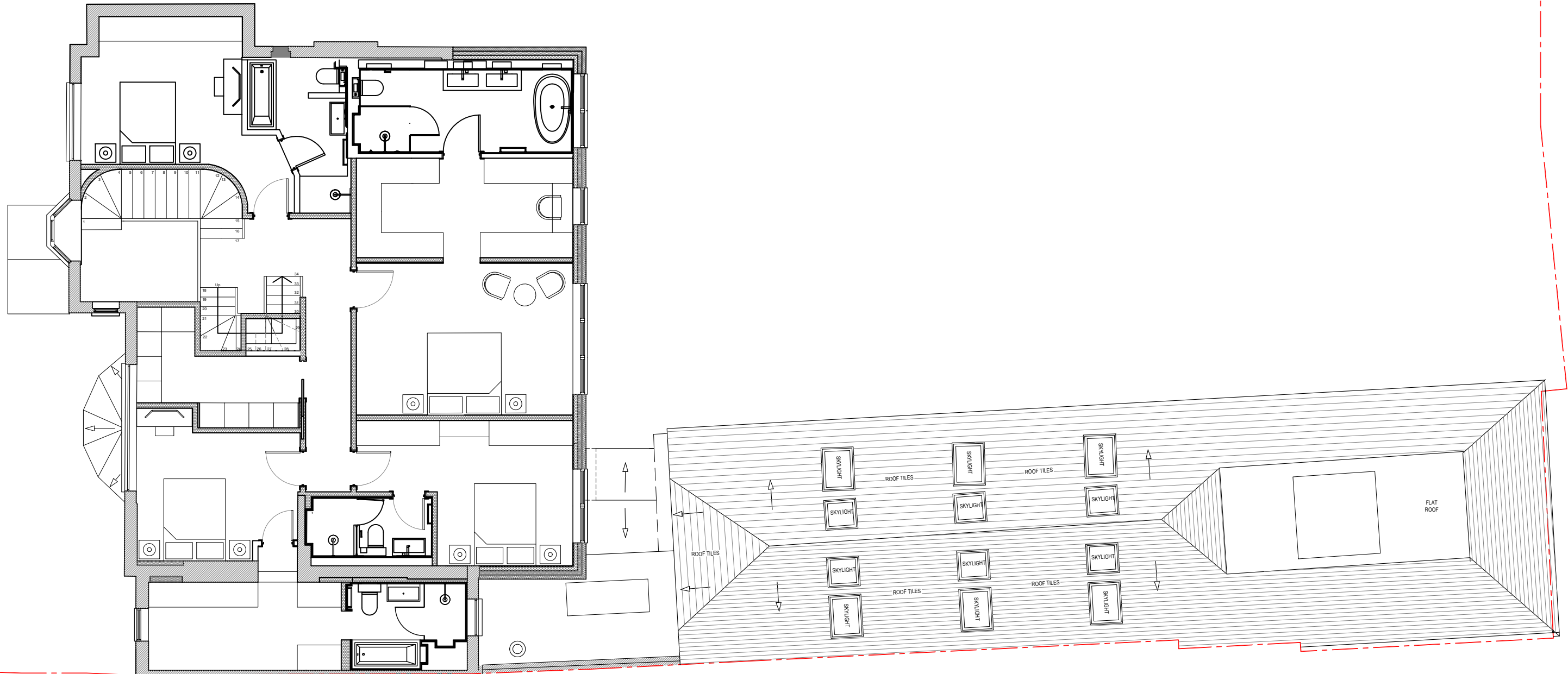

PROPOSED FIRST FLOOR LAYOUT

JLArchitecture

Email: James@jlarchitecture.co.uk

Tel: 07763850450

Web: www.jlarchitecture.co.uk

CLIENT

LEWIS AND NATALIE BLITZ

PROJECT

PROPOSED REFURBISHMENT AND EXTENSION

ADDRESS

22 DOLLIS AVENUE
LONDON
N3 1TX

DRAWING

PROPOSED FIRST FLOOR PLAN

SCALE

1:100 on A3

DRAWN BY	DRWG NOS.	REV
JL	301	-

0 10m @ 1:100



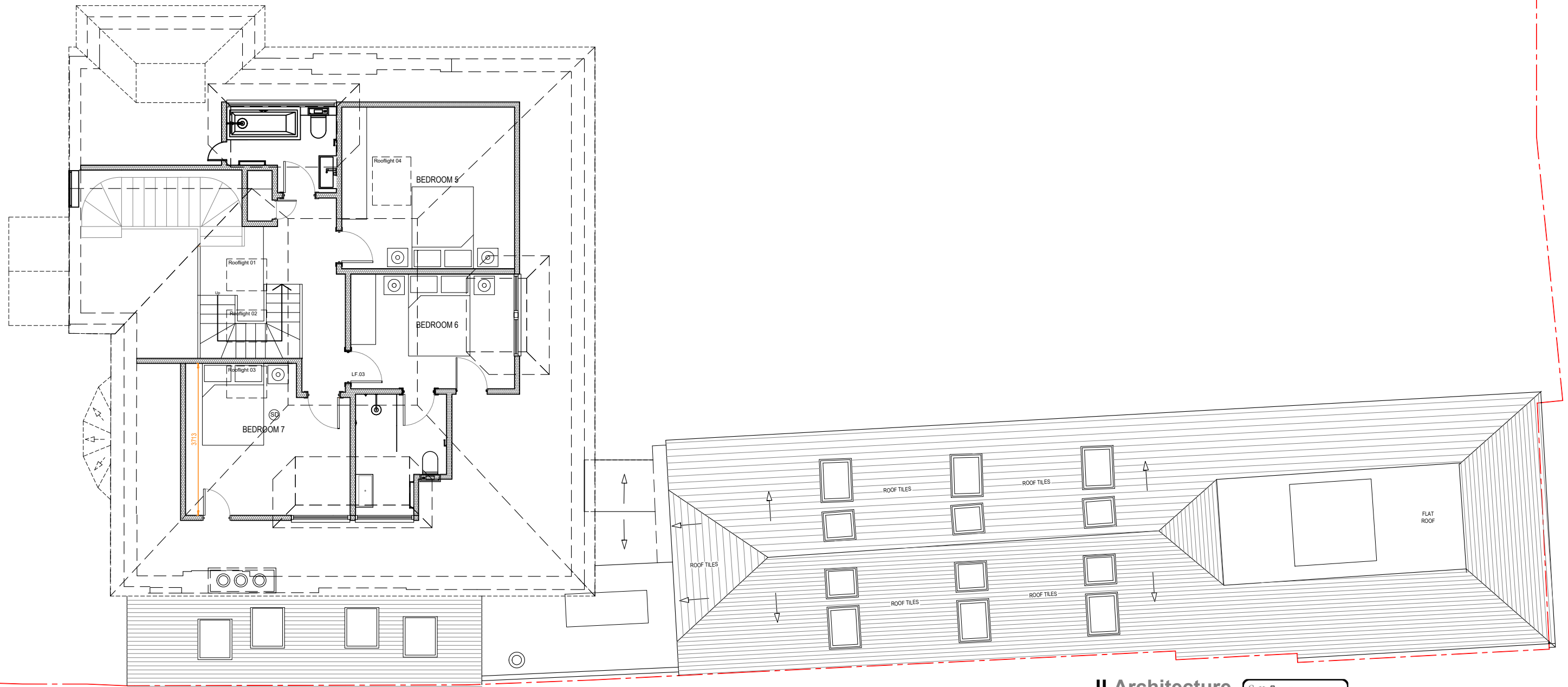

PROPOSED LOFT LAYOUT

JLArchitecture

Email: James@jlarchitecture.co.uk
 Tel: 07763850450
 Web: www.jlarchitecture.co.uk



CLIENT
 LEWIS AND NATALIE BLITZ

PROJECT
 PROPOSED REFURBISHMENT AND EXTENSION

ADDRESS
 22 DOLLIS AVENUE
 LONDON
 N3 1TX

DRAWING

PROPOSED LOFT

SCALE

1:100 on A3

DRAWN BY	DRWG NOS.	REV
JL	302	-



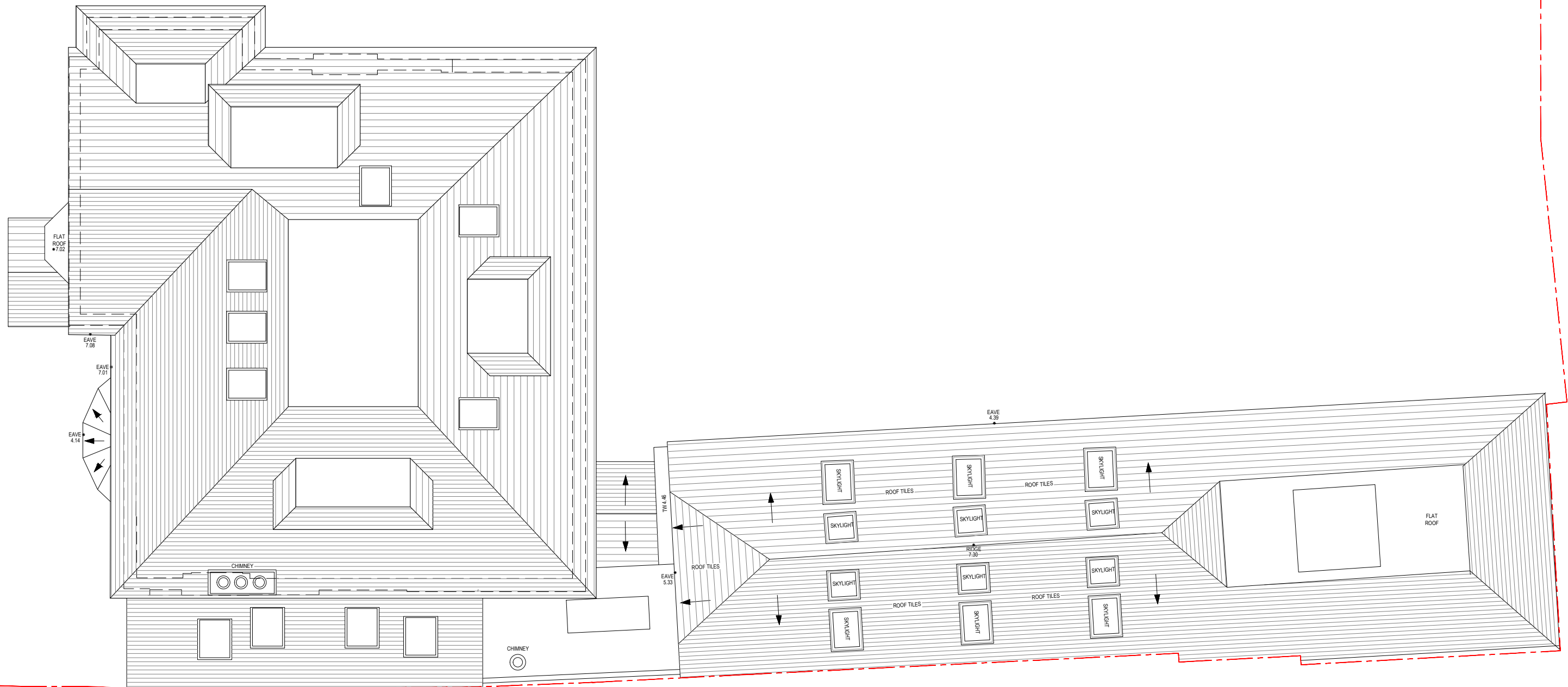

PROPOSED ROOF PLAN



JLArchitecture

Email: James@jlarchitecture.co.uk
 Tel: 07763850450
 Web: www.jlarchitecture.co.uk



CLIENT
 LEWIS AND NATALIE BLITZ

PROJECT
 PROPOSED REFURBISHMENT AND EXTENSION

ADDRESS
 22 DOLLIS AVENUE
 LONDON
 N3 1TX

DRAWING
 PROPOSED ROOF PLAN

SCALE		
1:100 on A3		
DRAWN BY	DRWG NOS.	REV
JL	303	-



PROPOSED FRONT ELEVATION



JLArchitecture

Email: James@jlarchitecture.co.uk
 Tel: 07763850450
 Web: www.jlarchitecture.co.uk



CLIENT
 LEWIS AND NATALIE BLITZ

PROJECT
 PROPOSED REFURBISHMENT AND EXTENSION

ADDRESS
 22 DOLLIS AVENUE
 LONDON
 N3 1TX

DRAWING
 PROPOSED FRONT ELEVATION

SCALE
 1:100 on A3

DRAWN BY	DRWG NOS.	REV
JL	304	-

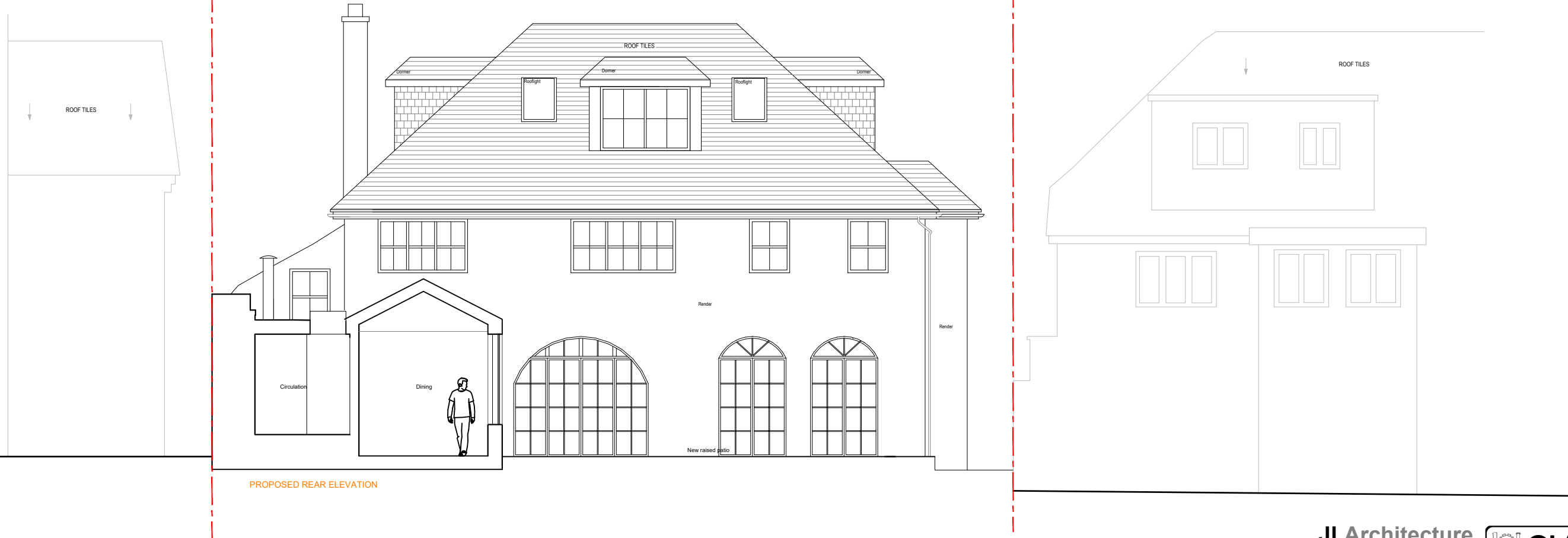

PROPOSED REAR ELEVATION

JLArchitecture

Email: James@jlarchitecture.co.uk
 Tel: 07763850450
 Web: www.jlarchitecture.co.uk



CLIENT
 LEWIS AND NATALIE BLITZ

PROJECT
 PROPOSED REFURBISHMENT AND EXTENSION

ADDRESS
 22 DOLLIS AVENUE
 LONDON
 N3 1TX

DRAWING
 PROPOSED REAR ELEVATION

SCALE
 1:100 on A3

DRAWN BY	DRWG NOS.	REV
JL	305	-

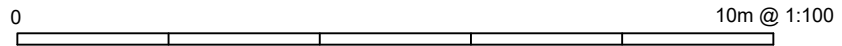



PROPOSED SIDE ELEVATION

JLArchitecture

Email: James@jlarchitecture.co.uk

Tel: 07763850450

Web: www.jlarchitecture.co.uk



CLIENT

LEWIS AND NATALIE BLITZ

PROJECT

PROPOSED REFURBISHMENT AND EXTENSION

ADDRESS

22 DOLLIS AVENUE
LONDON
N3 1TX

DRAWING

PROPOSED SIDE ELEVATION

SCALE

1:100 on A3

DRAWN BY	DRWG NOS.	REV
JL	306	-

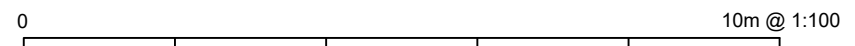

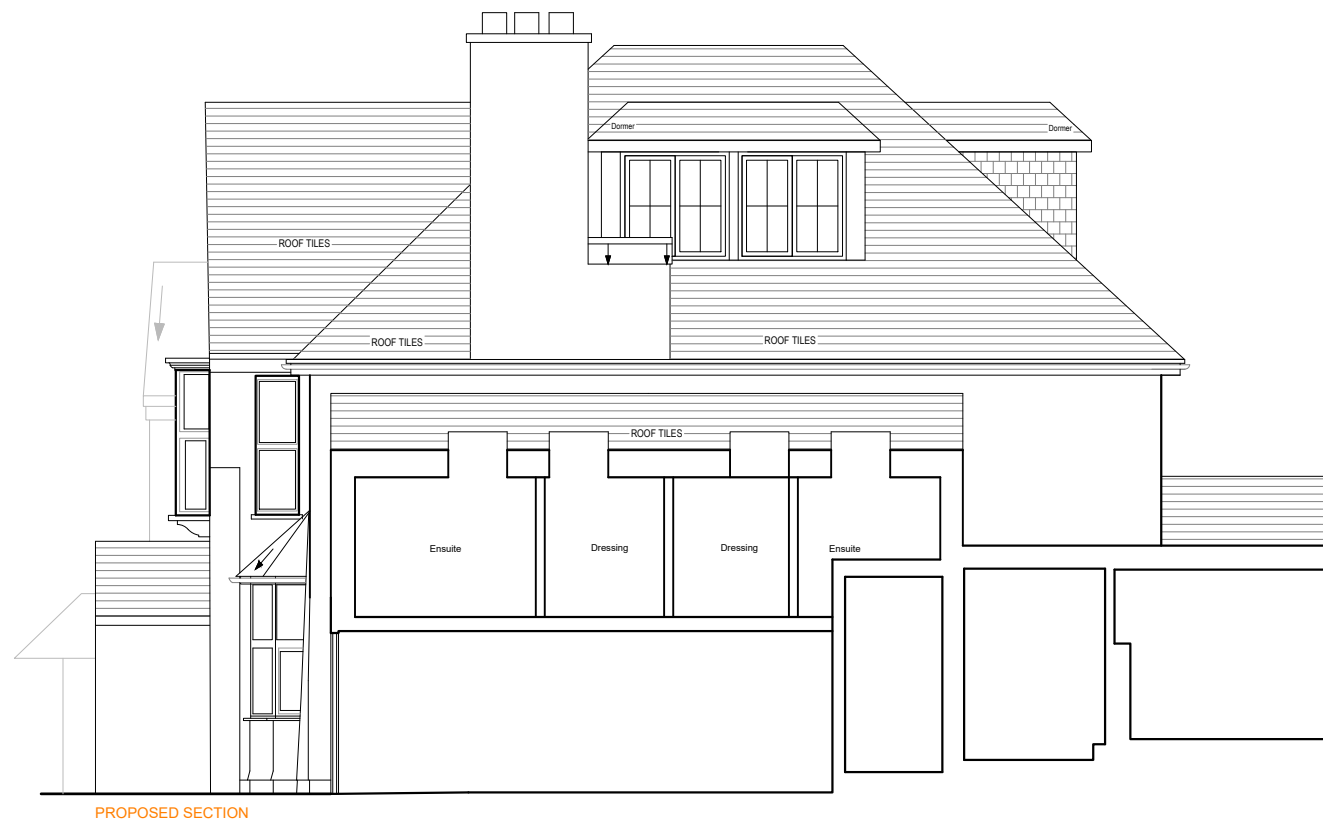

PROPOSED SECTION

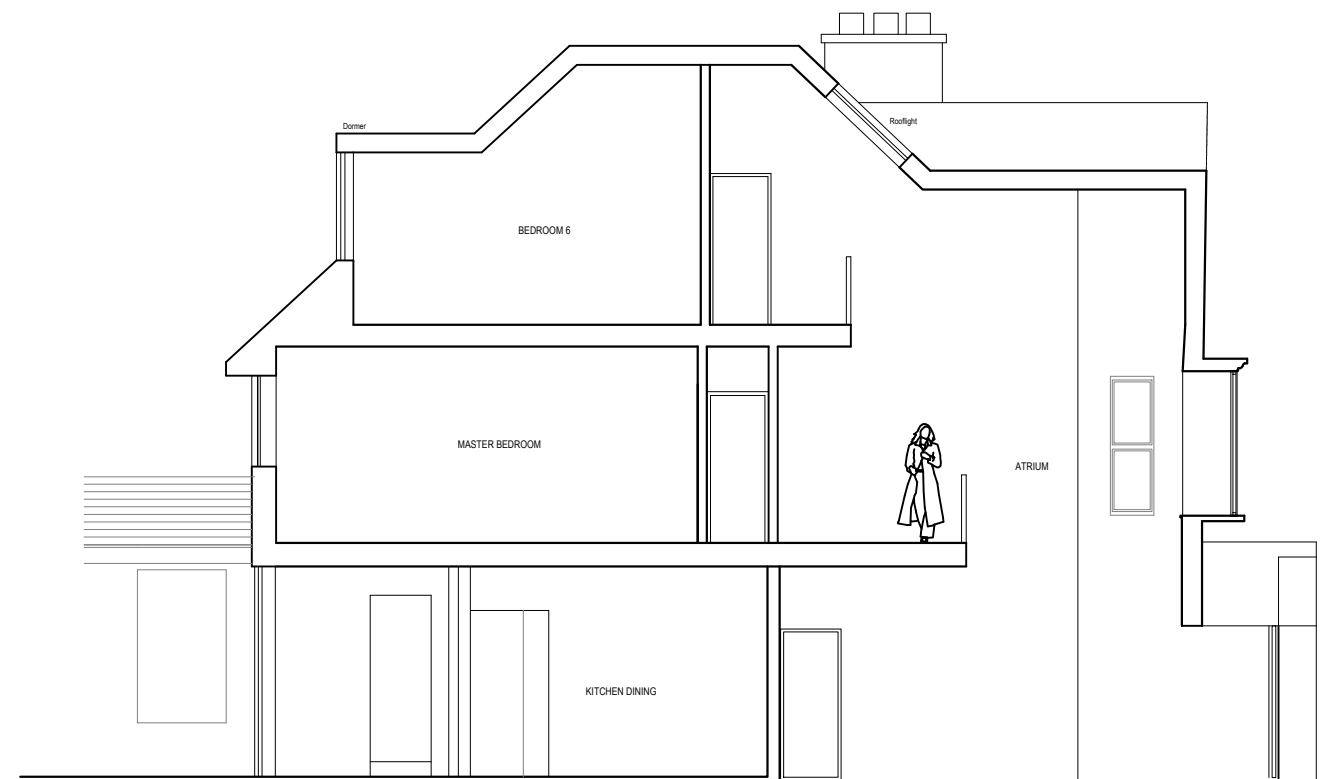

PROPOSED SECTION

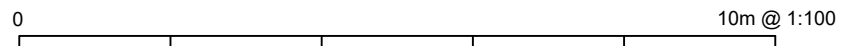

JLArchitecture
 Email: James@jlarchitecture.co.uk
 Tel: 07763850450
 Web: www.jlarchitecture.co.uk



CLIENT
 LEWIS AND NATALIE BLITZ

PROJECT
 PROPOSED REFURBISHMENT AND EXTENSION

ADDRESS
 22 DOLLIS AVENUE
 LONDON
 N3 1TX

DRAWING
 PROPOSED SECTIONS

SCALE
 1:100 on A3

DRAWN BY	DRWG NOS.	REV
JL	307	-

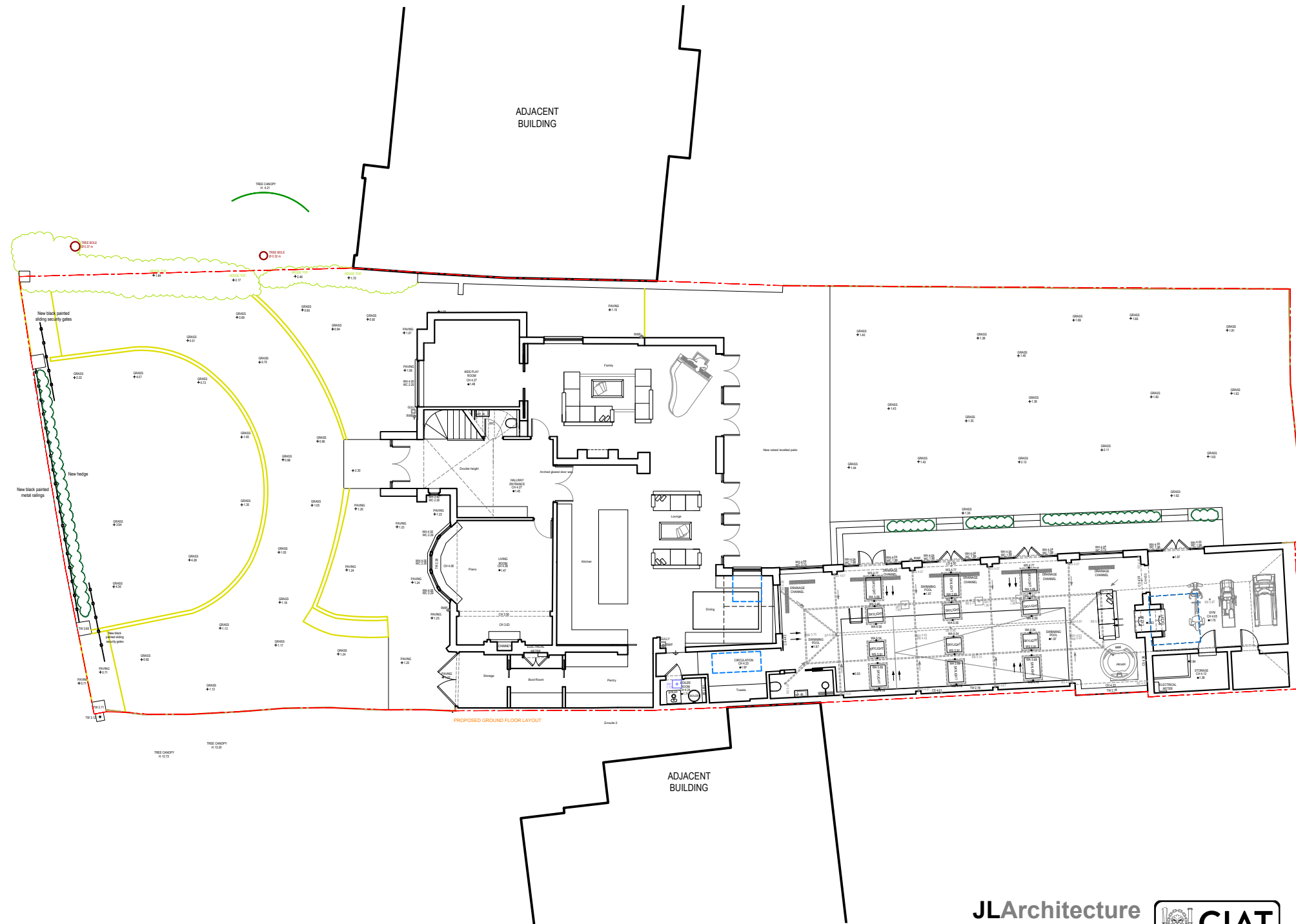

JLArchitecture

Email: James@jlarchitecture.co.uk

Tel: 07763850450

Web: www.jlarchitecture.co.uk



CLIENT

LEWIS AND NATALIE BLITZ

PROJECT

PROPOSED REFURBISHMENT AND EXTENSION

ADDRESS

22 DOLLIS AVENUE
LONDON
N3 1TX

DRAWING

PROPOSED SITE PLAN

SCALE

1:100 on A3

DRAWN BY	DRWG NOS.	REV
JL	310	-

