

GROUND-FLOOR PLAN

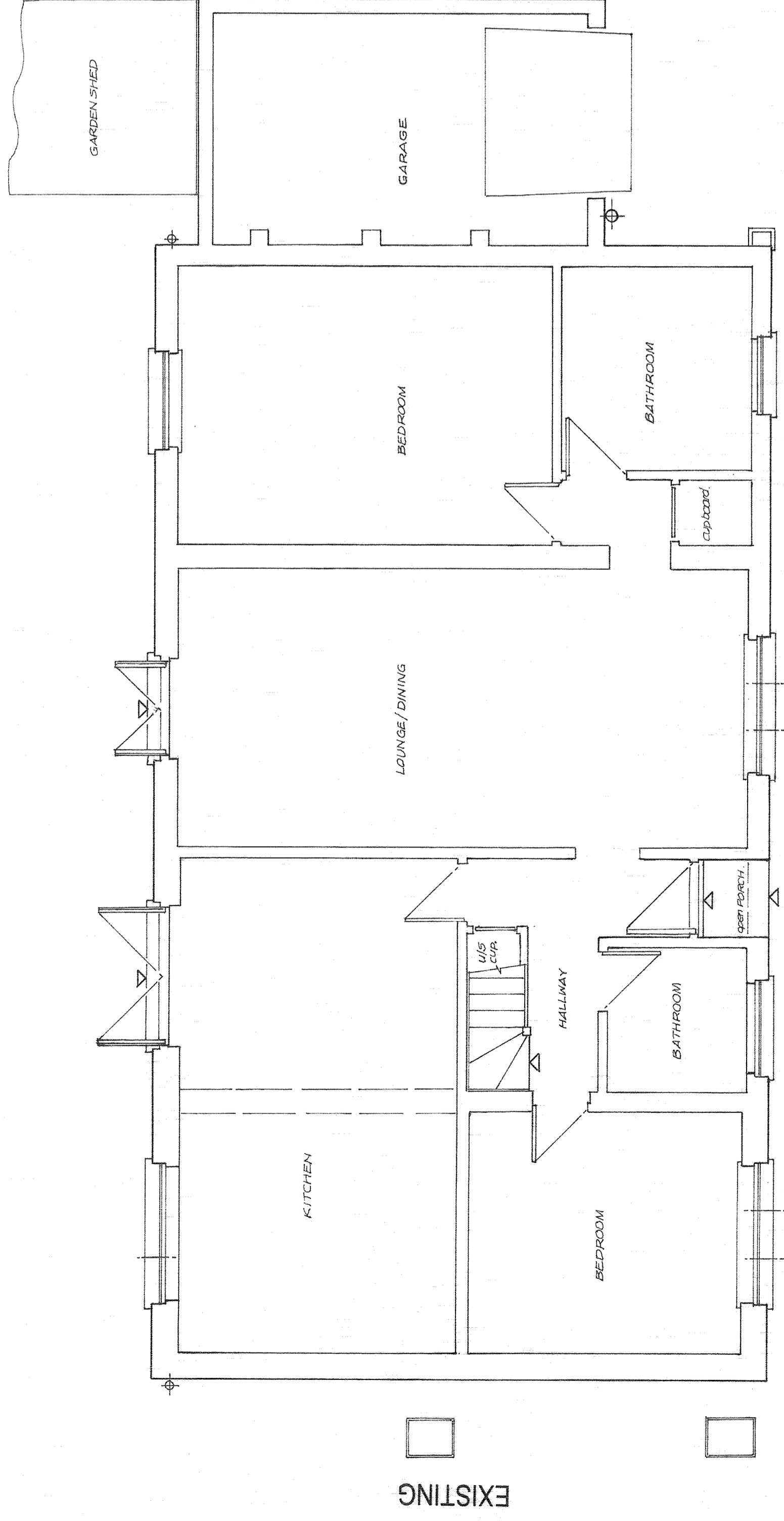

EXISTING

FIRST-FLOOR PLANS

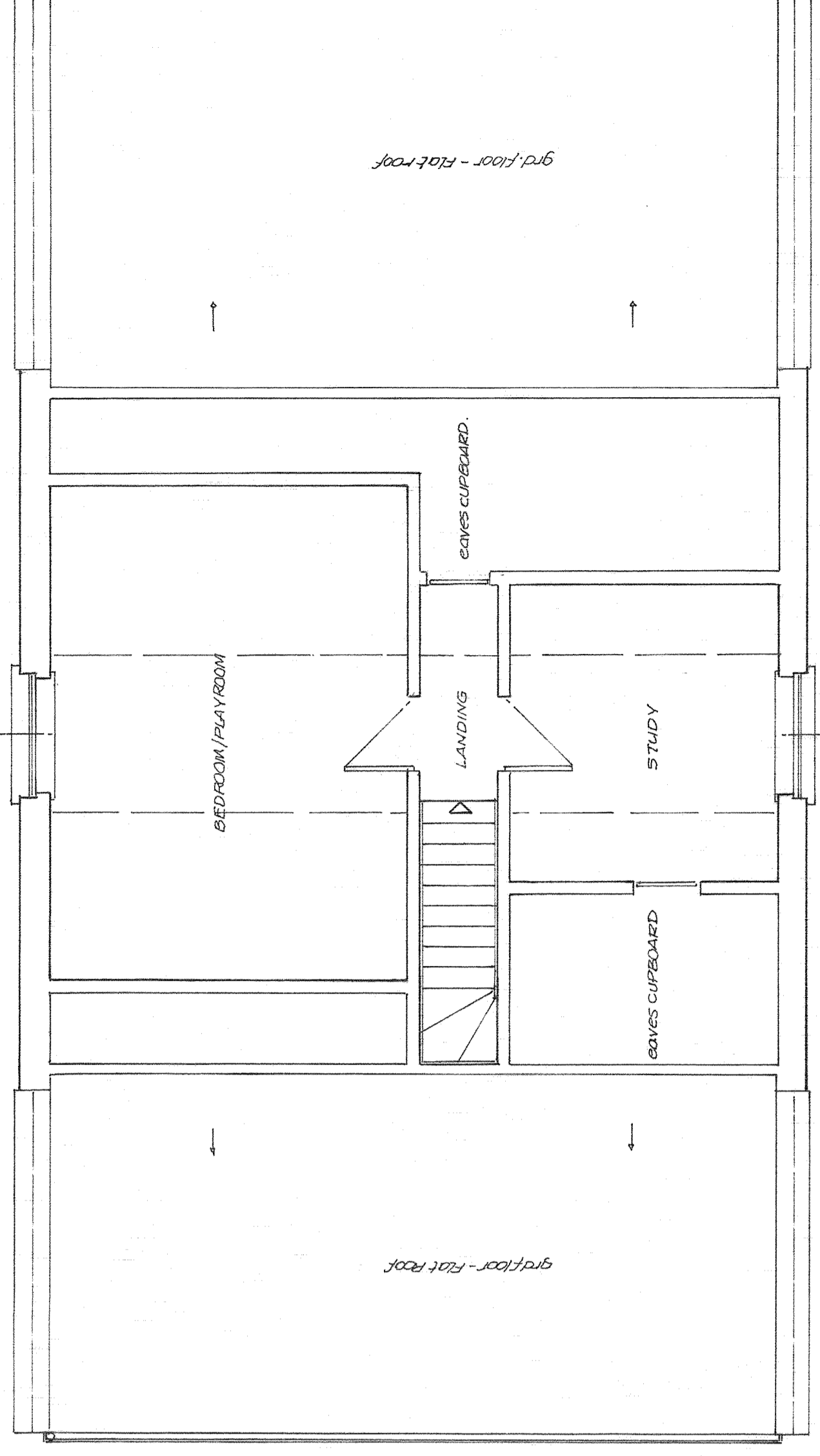

EXISTING

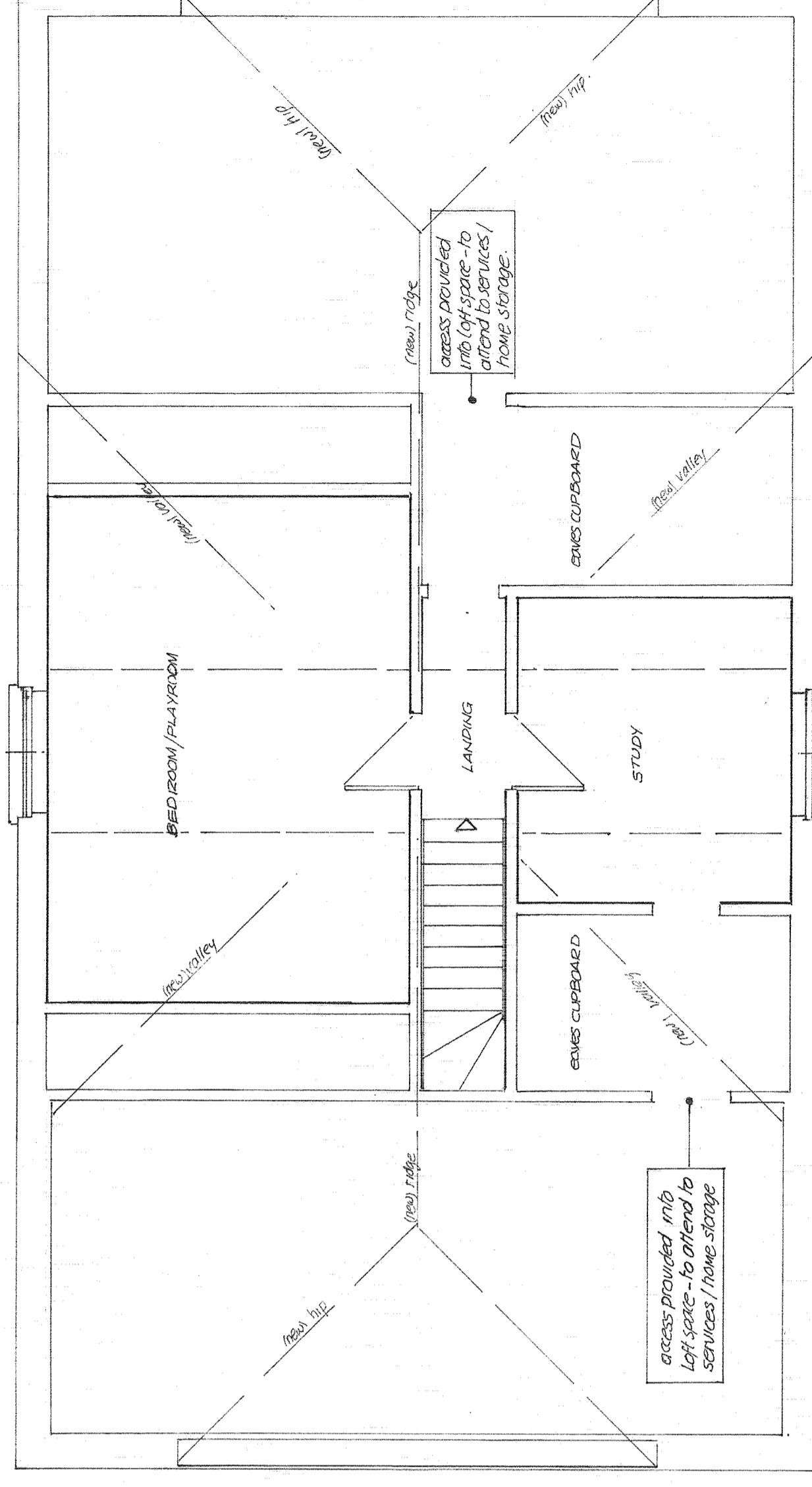

PROPOSED

<p>existing/prop. FLOOR PLANS</p>	<p>MAURVAL ASH ROAD HAWLEY KENT DA2 7SB</p>	<p>application site address</p>
<p>PROPOSED CONSTRUCTION of pitched TILED ROOF AREAS with TRUNCATED HIP ENDS</p>	<p>MR. M. & MRS. L. BARNES</p>	<p>client</p>
<p>REV. A. 14/03/24 - proposed 1st floor plan shown</p>	<p>project no: BDS2404 SHEET 1 REVISION A</p>	<p>scale: 1:50 @ A1 DATE: MARCH 2024 DRAWN BY: S. STANDERS</p>