

WENTWORTH COUNCIL
8 MAR 2024

FRONT VIEW

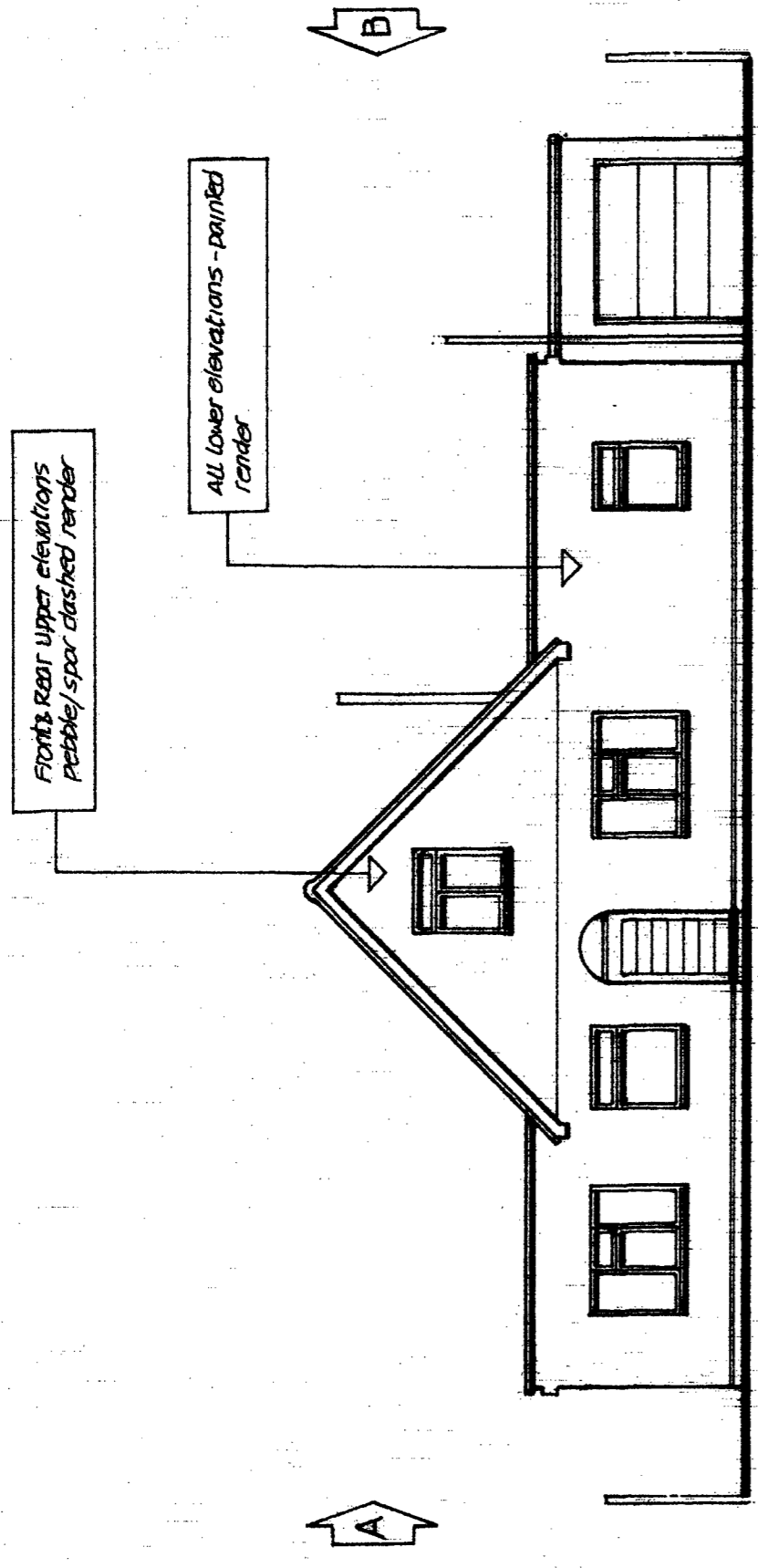

SIDE VIEW from A

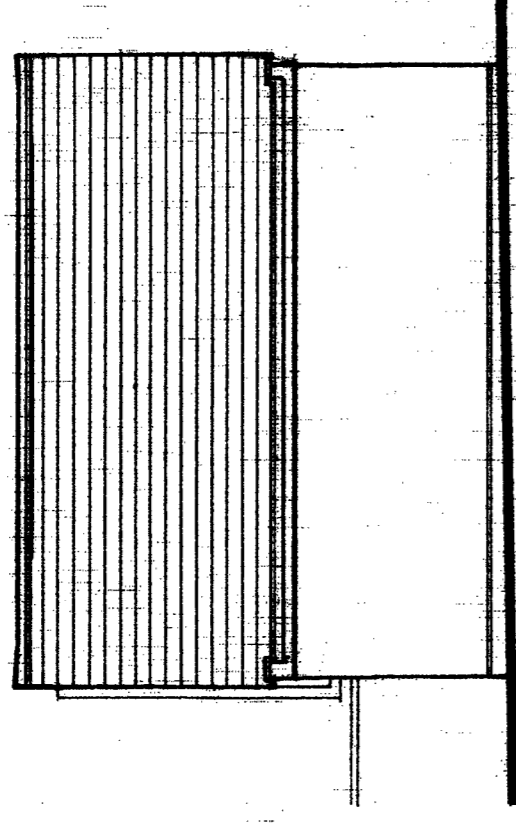

SIDE VIEW from B

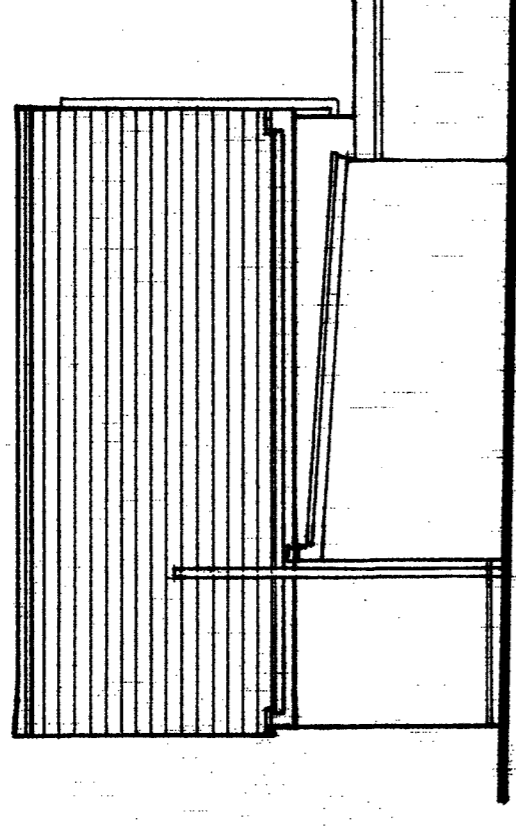

REAR VIEW

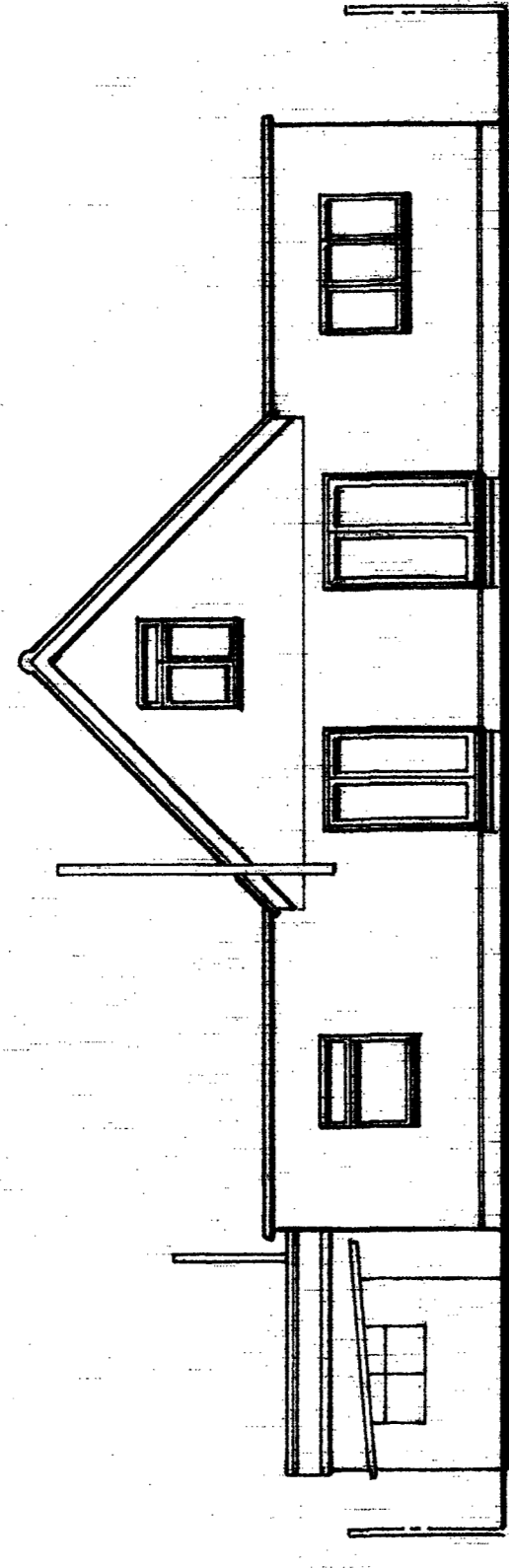

EXISTING ELEVATIONS

Velux roof windows - of client's choice

concrete interlocking roof tiles to match existing roof areas

butch barn or truncated hip ended design roof tiles to match existing

walls (eitherside) raised from existing walling finished either in a smooth painted render or compatible castal type weather boarding to match / complement existing wall colour/shading

existing dashed rendered wall areas either finished in a smooth painted render or weather boarded as note above

PROPOSED ELEVATIONS

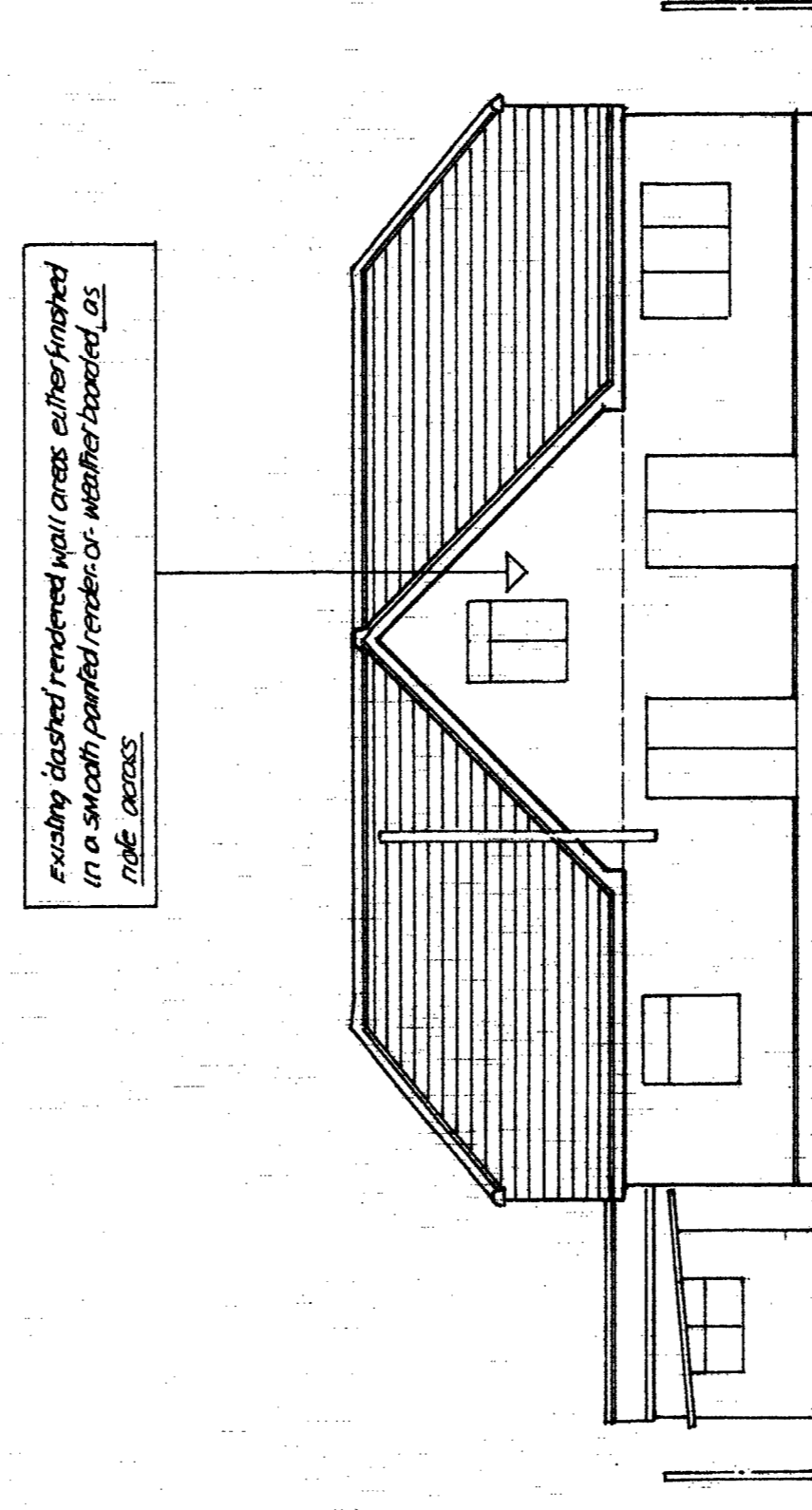
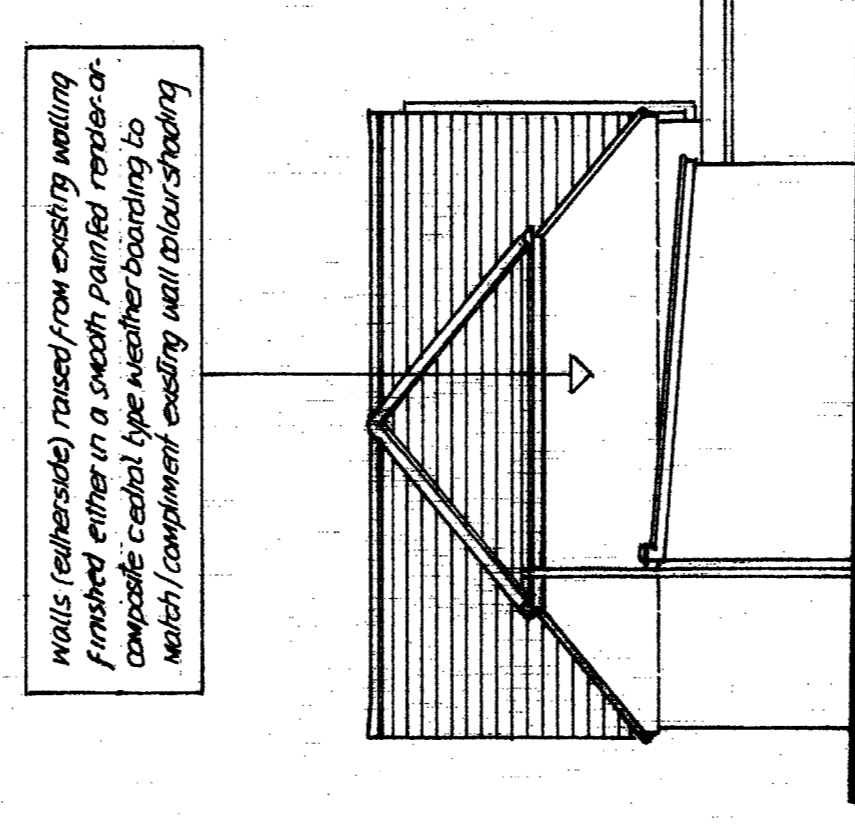
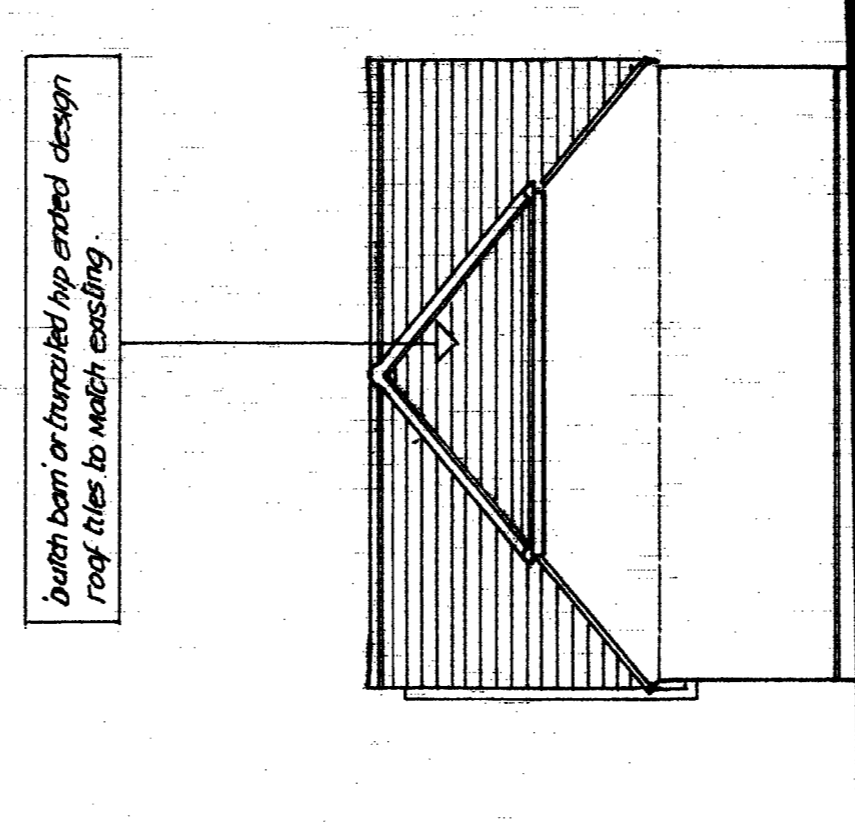
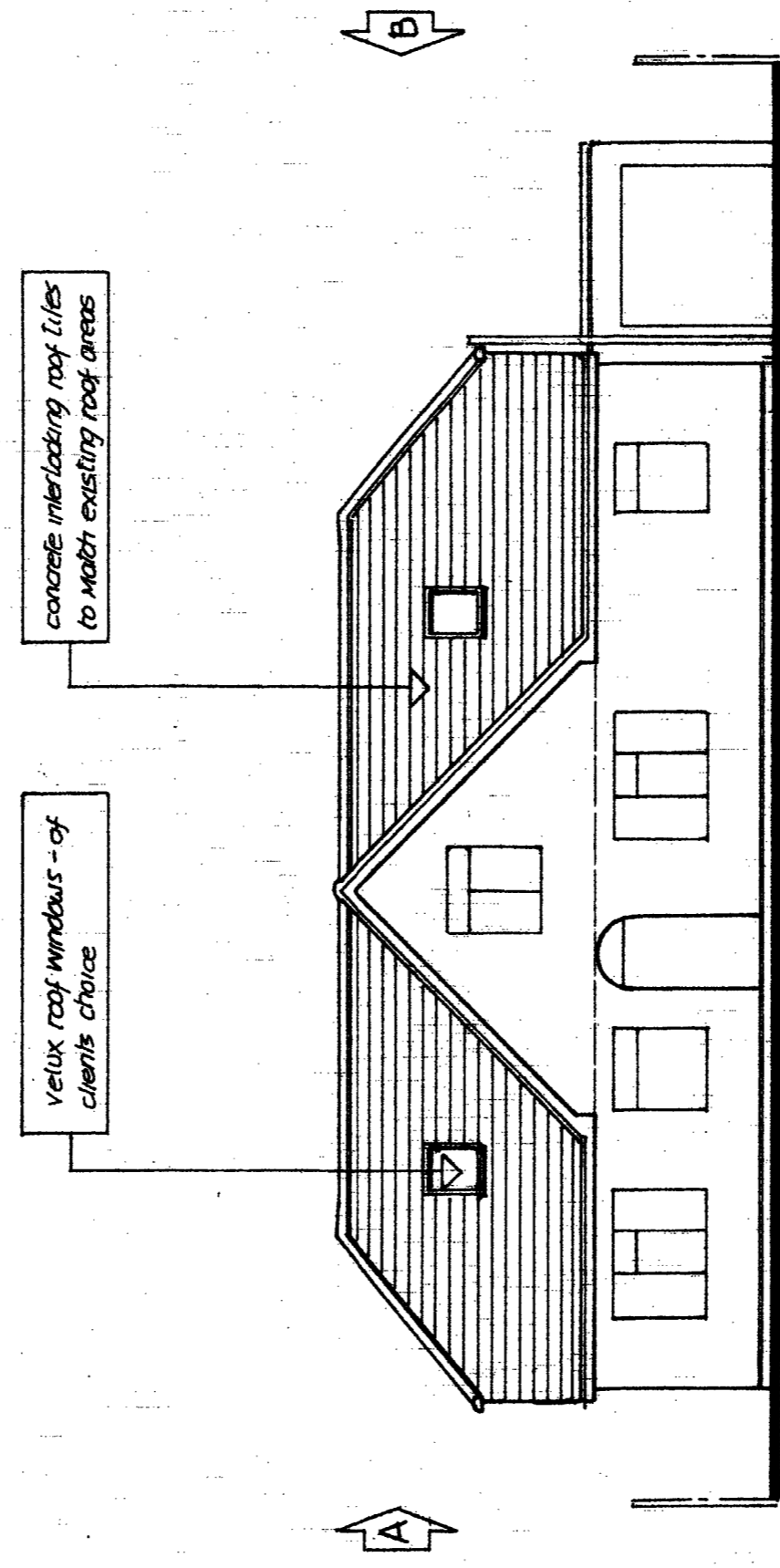

proposed site address:

MAURVAL
ASH ROAD
HAWLEY
KENT
DA2 7SB

client:

MR.M & MRS.L. BARNES

orig. site:

Exstg. & Proposed -
ELEVATIONS

proposed site:

PROPOSED CONSTRUCTION
of pitched TILED ROOF AREAS
with TRUNCATED HIP ENDS

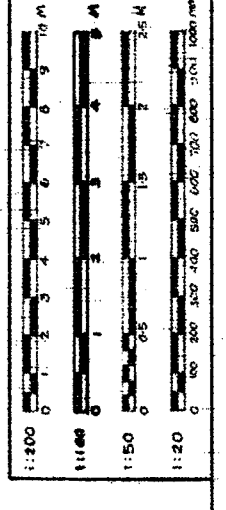

Scale: 1:100 @ A1
Date: MARCH 2024
Drawn by: B. Stables

revision table:

project ref: BDS2404
SHEET 2 REVISION