

PROPOSED BLOCK PLAN

Lombardy Cottage, The Street, Staple, Canterbury, CT3 1LL

LOCATION PLAN 1:1250

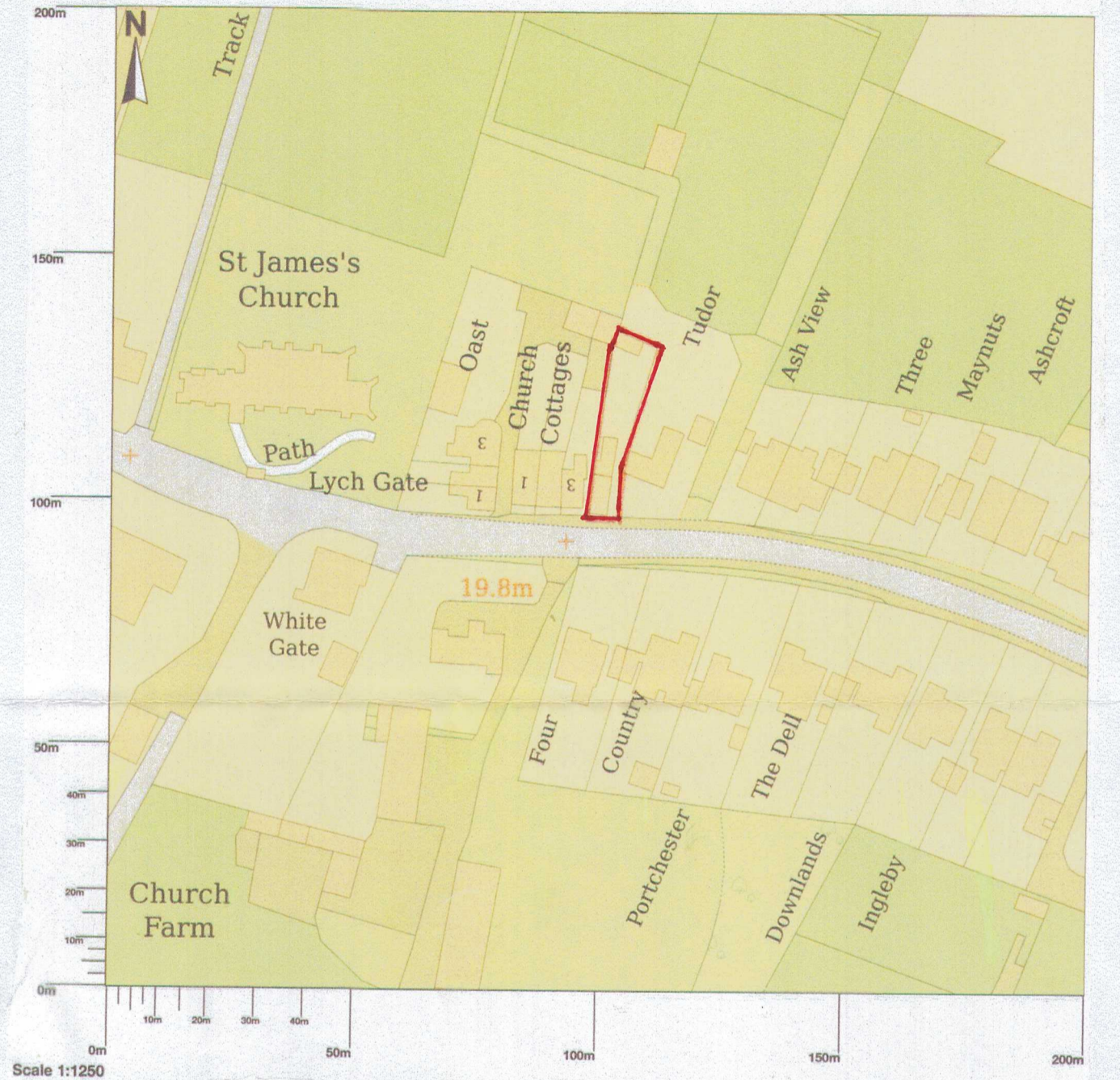

Address	LOMBARDY COTTAGE THE STREET STAPLE, CT3 1LL
Title	DEMOLITION OF EXISTING AND CONSTRUCTION OF SINGLE STOREY REAR EXTENSION
Drawing	LOCATION AND BLOCK PLANS
Scale	1:500, 1:1250
Drawing	Date FEBRUARY 2024 PJ/3