

All workmanship throughout is to be the best of the respective trades or class. Where appropriate BS or BS Code of Practice lay down standards of workmanship, these shall be treated as the minimum standard of workmanship on the site. Any materials used are to be done so in accordance with manufacturer's instructions.

All structural elements to be confirmed by Structural Engineer. Check load bearing walls and foundations prior to starting works.

DIMENSIONS

Figured dimensions are to be worked to in preference of scaled dimensions. All dimensions to be checked on site prior to commencement of any work.

Due to nature of works, a Party Wall etc Act 1996 agreement should be considered

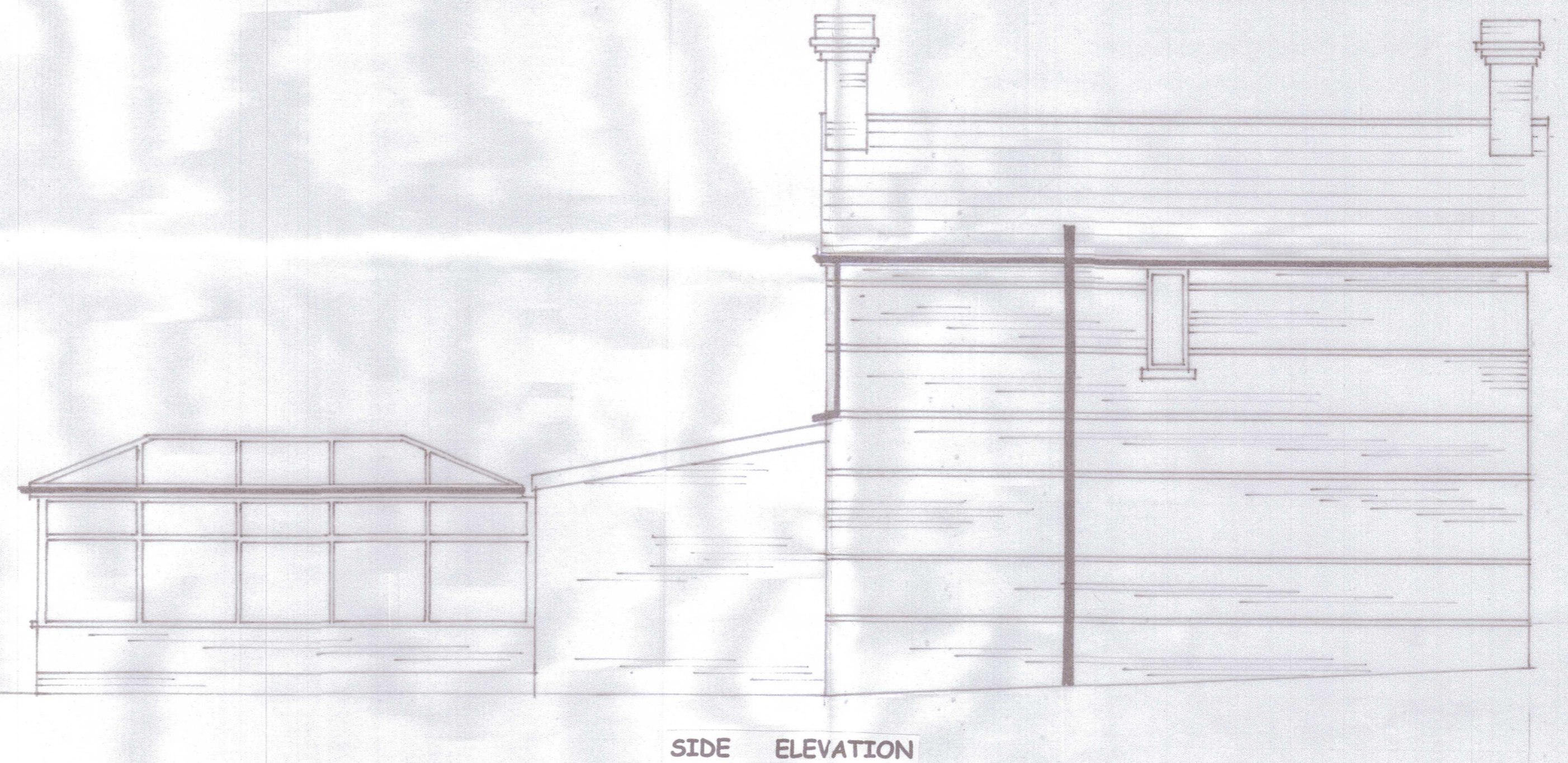
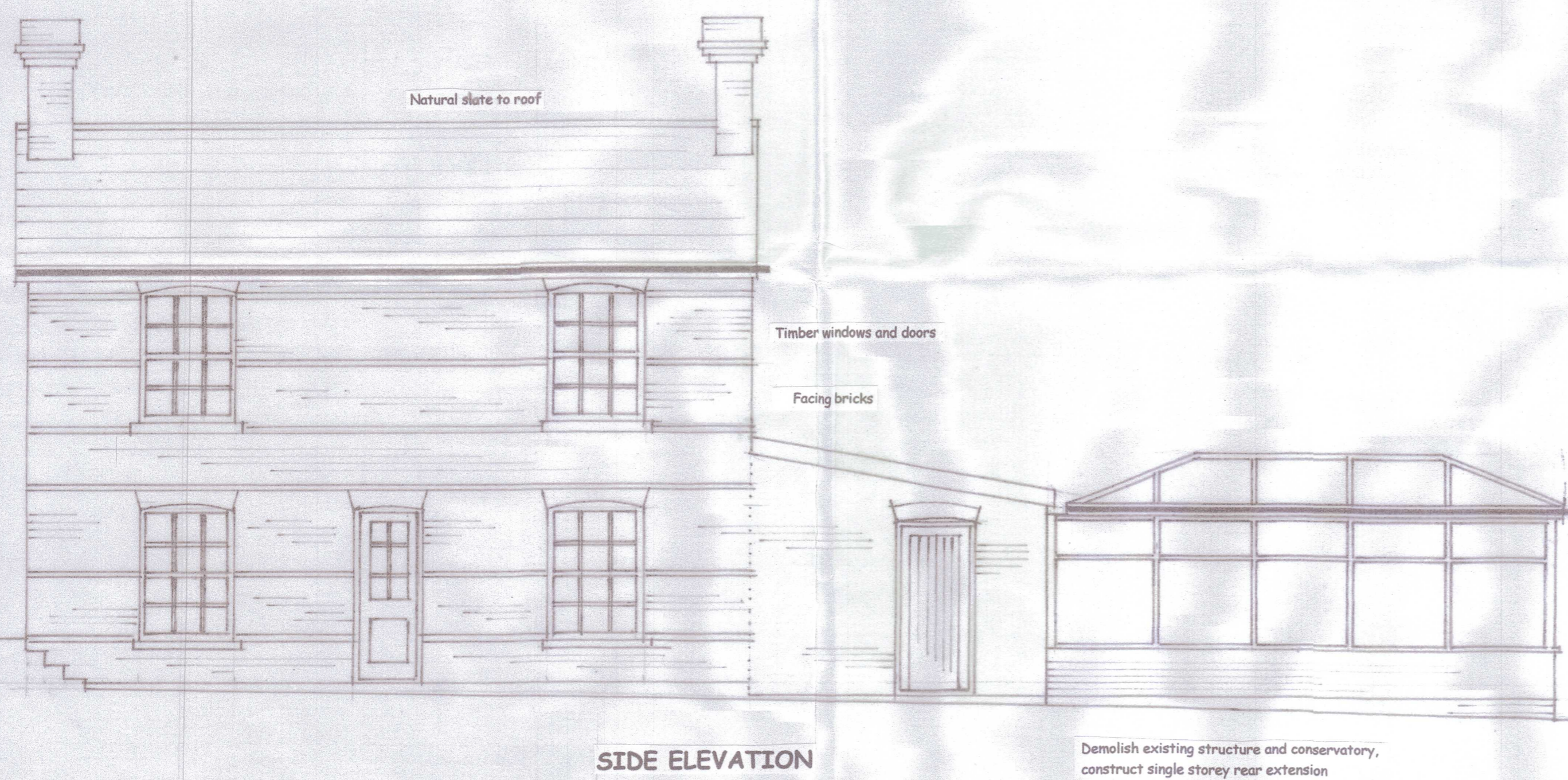
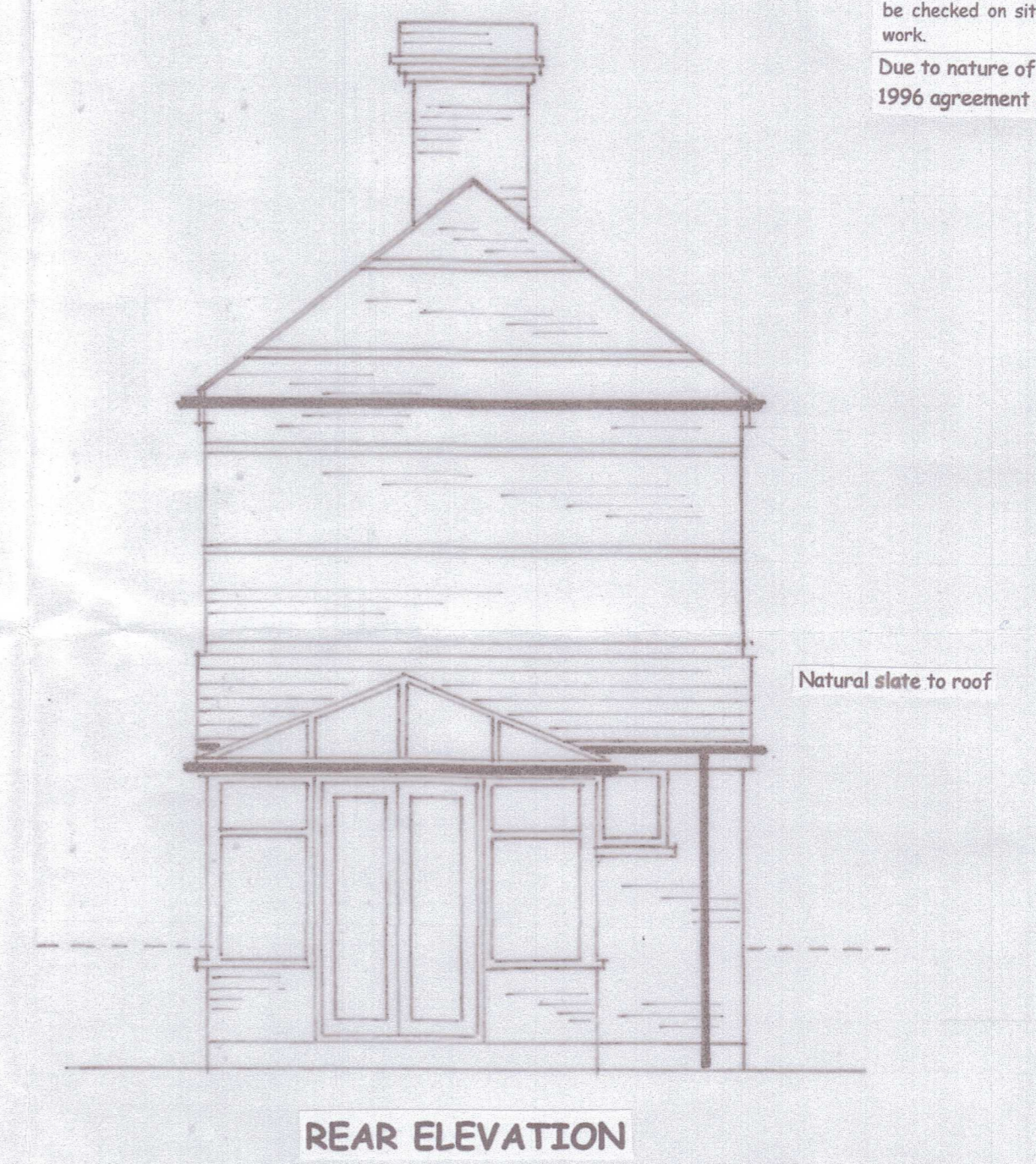
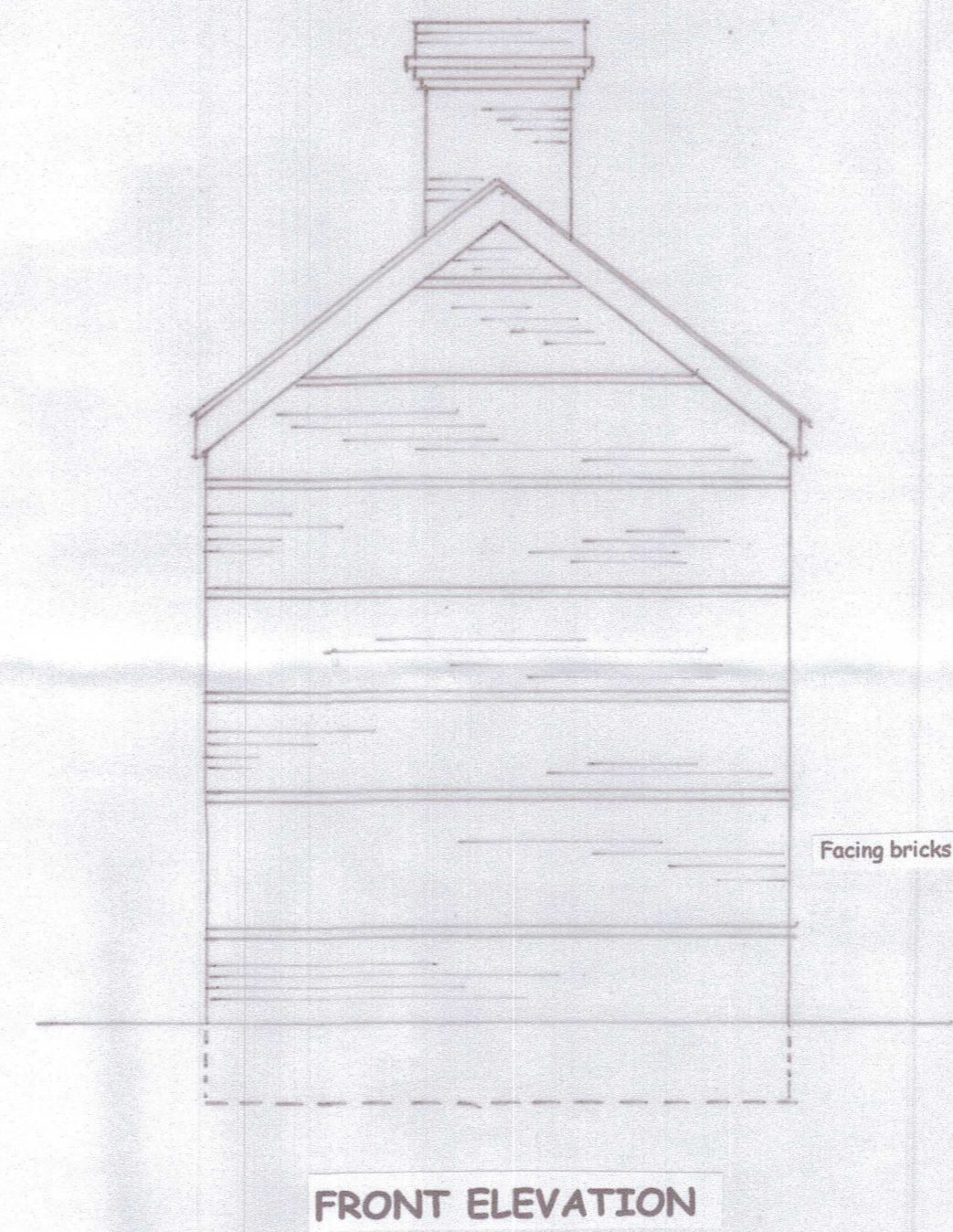
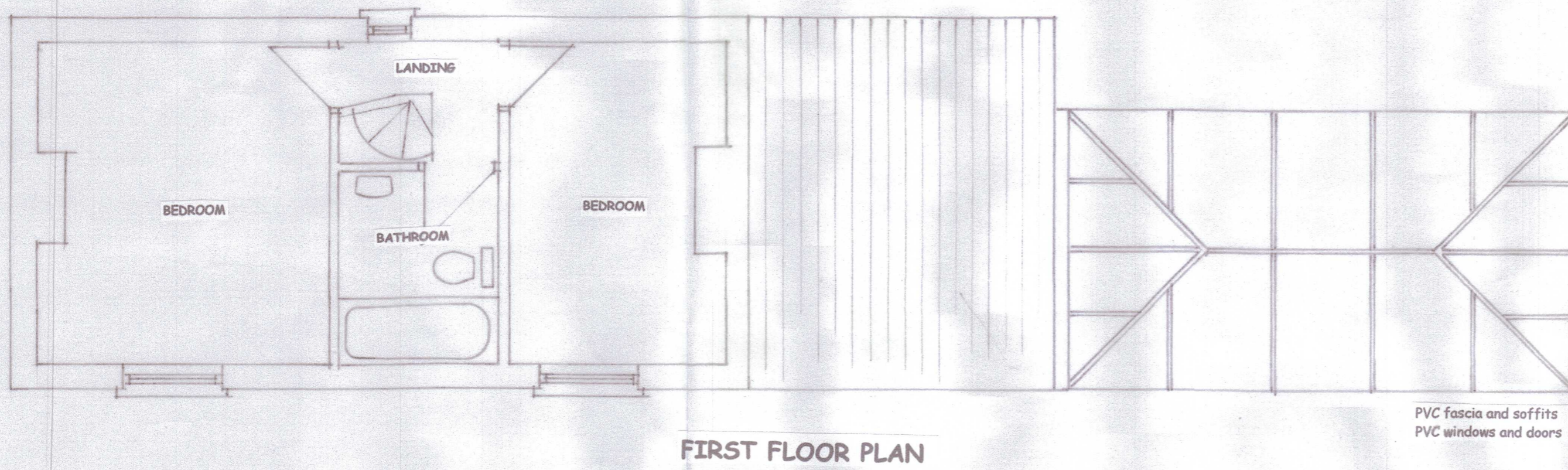
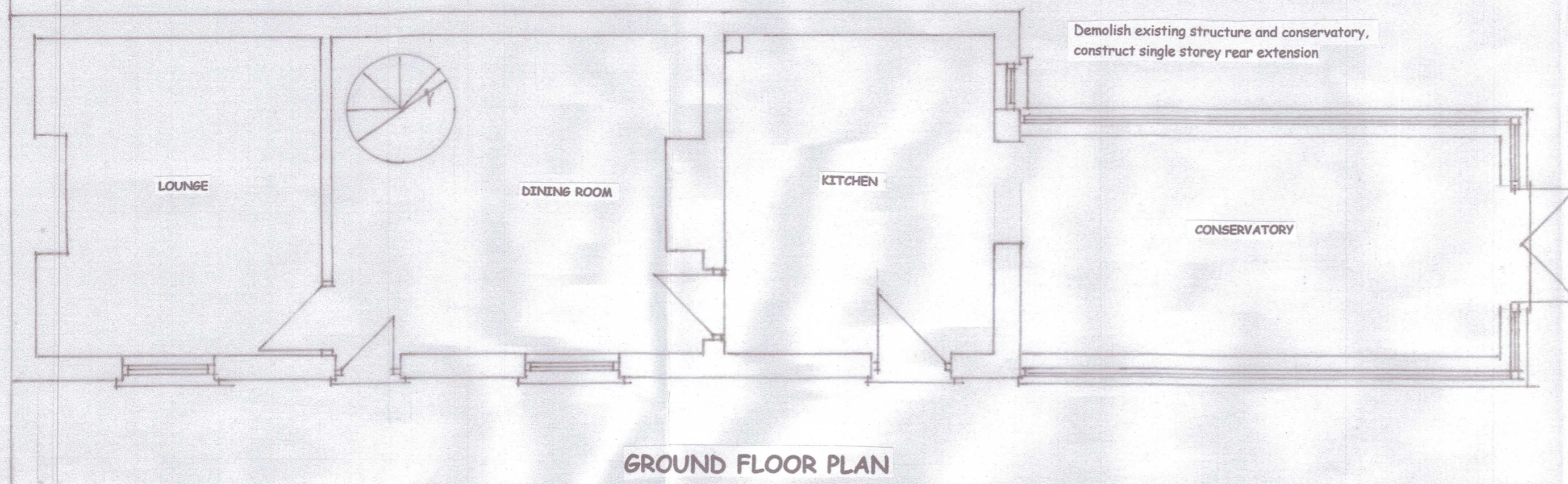

Address	LOMBARDY COTTAGE THE STREET STAPLE, CT3 1LL
Title	DEMOLITION OF EXISTING AND CONSTRUCTION OF SINGLE STOREY REAR EXTENSION
Drawing	EXISTING ELEVATIONS AND FLOOR PLANS
Scale	1:50
Date	FEBRUARY 2024
Drawing No	PJ/1