

Proposed Ground Floor Plan @ 1:100

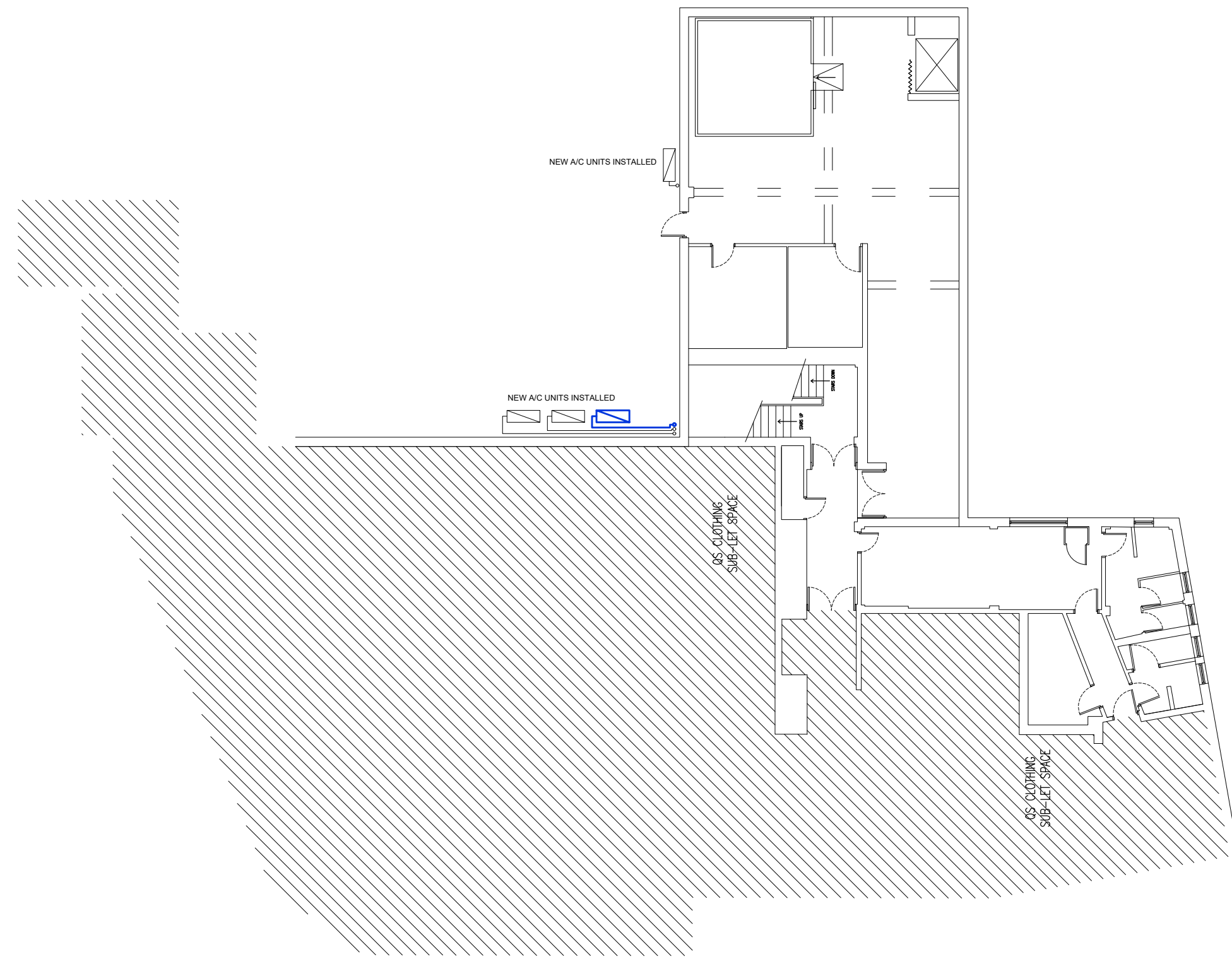

Proposed First Floor and Roof Plan @ 1:100

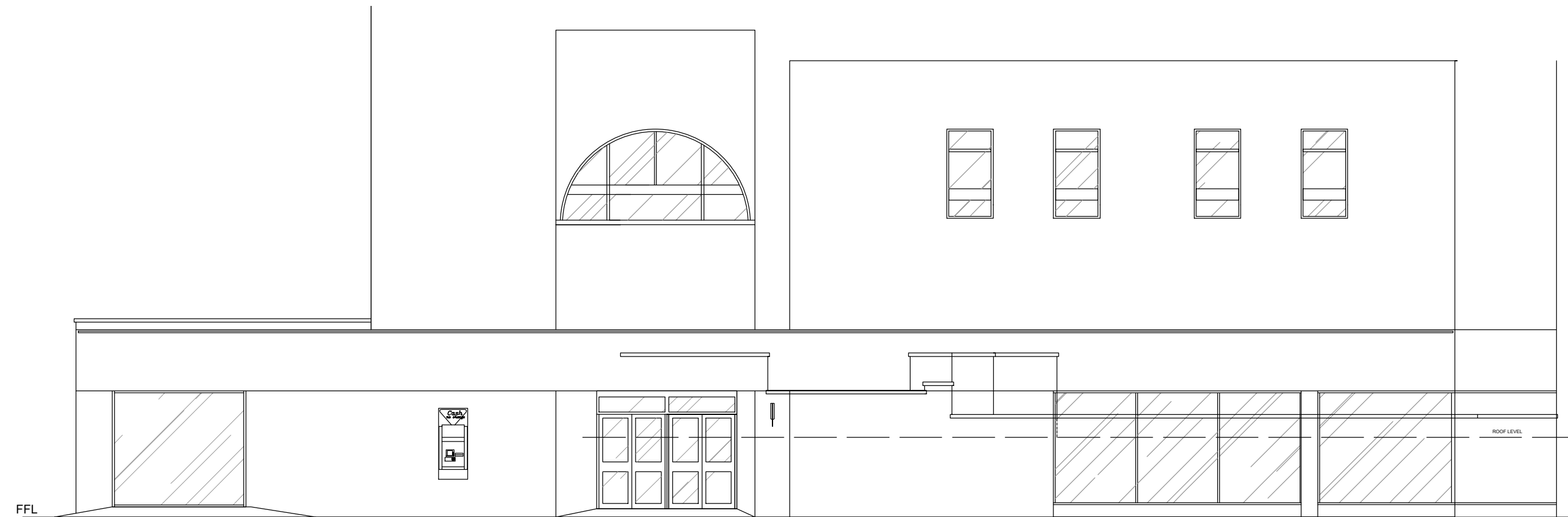

Proposed Elevation A @ 1:100
(no change)

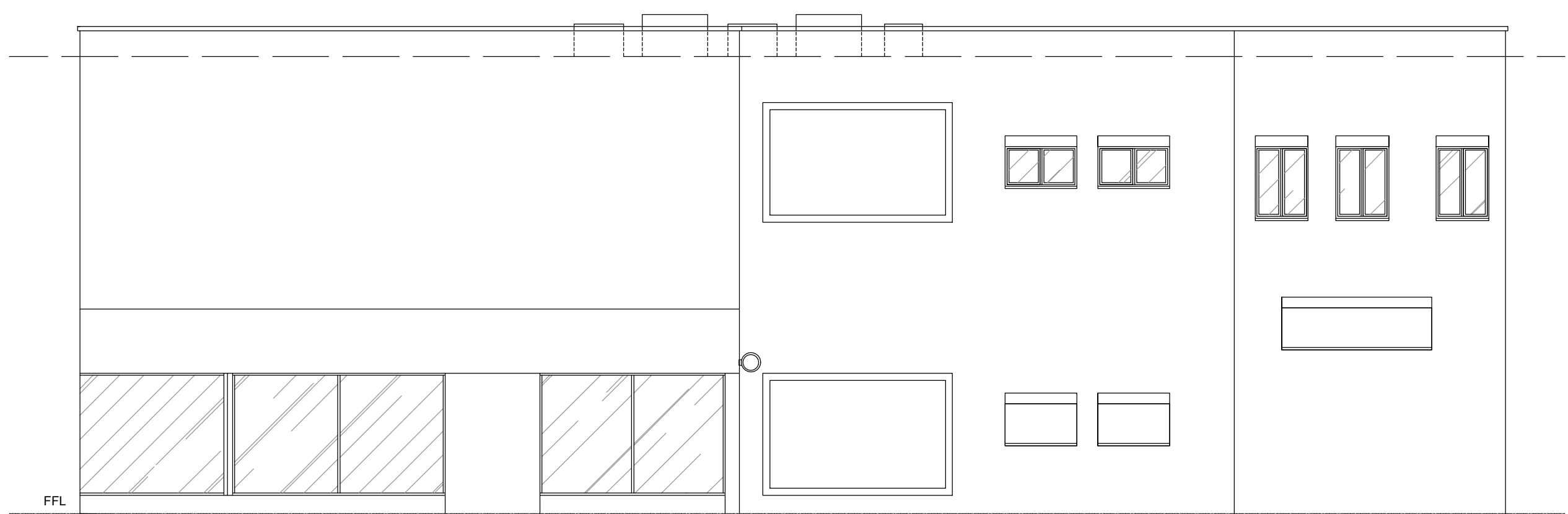

Proposed Elevation B @ 1:100
(No change)

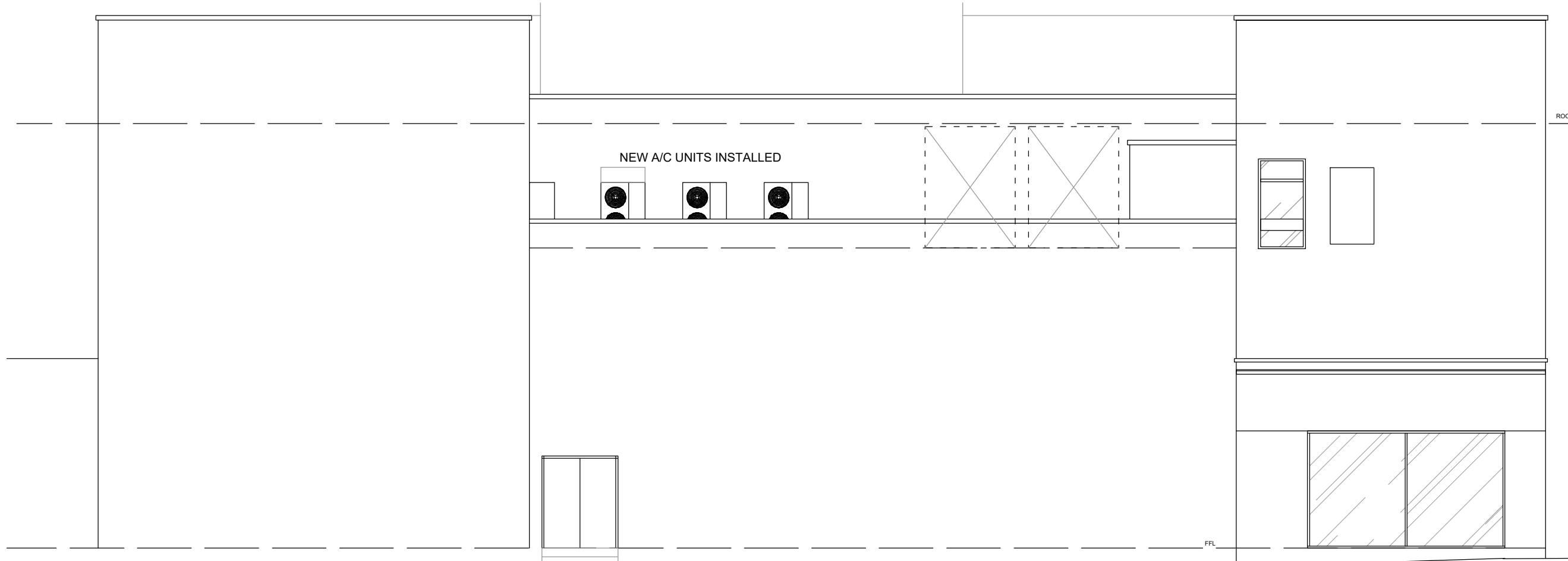

Proposed Elevation C @ 1:100

Revision	Date	By	Chk

All dimensions to be verified on site, and the Architect informed of any discrepancy. All drawings and specifications should be read in conjunction with the Health and Safety Plan; all conflicts should be reported to the appointed Principal Designer.

St Budeaux COOP
2 Victoria Road, Plymouth

Sheet Name: Proposed Plans & Elevations

Purpose of Issue: Planning Status:
 Date: 19/02/2024 Checked By: CS
 Drawn By: SB Scale @ A1: As Ind
 Project No: 7964.122 Revision:
 Drawing No: 7961.122-BOW-ZZ-DR-A-0002



Do not scale from this drawing. This drawing is the copyright of Bowman Riley Architects Limited. ©
 p:\architecture\real\7964 - log fm works 2017\7964_139 - st budeaux\7964_139 - st budeaux\0000 - existing, presentation, planning\7964 - st budeaux - 0000 - proposed & existing plans & elevations.dwg