

Existing Ground Floor Plan @ 1:100

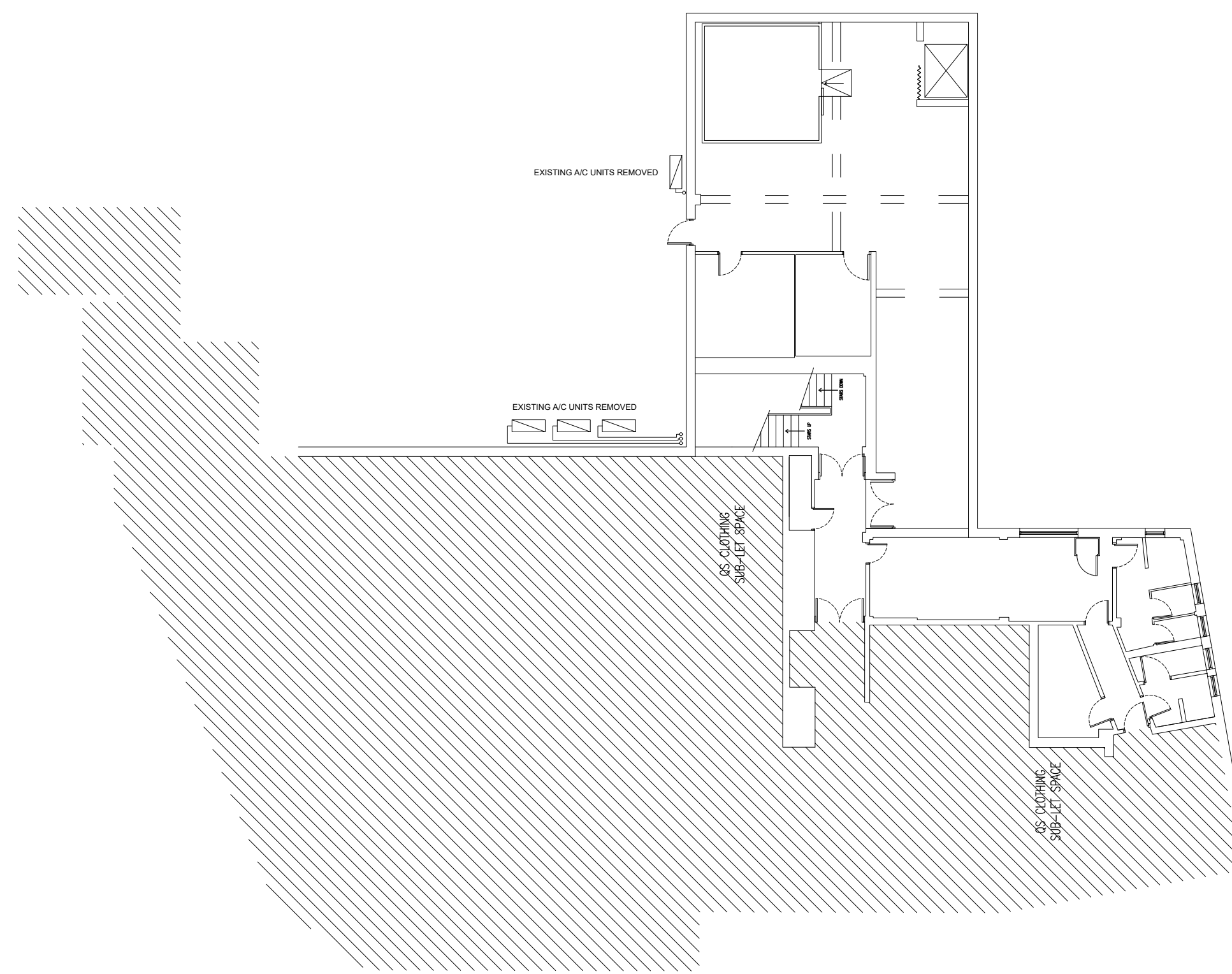

Existing First Floor And Roof Plan @ 1:100

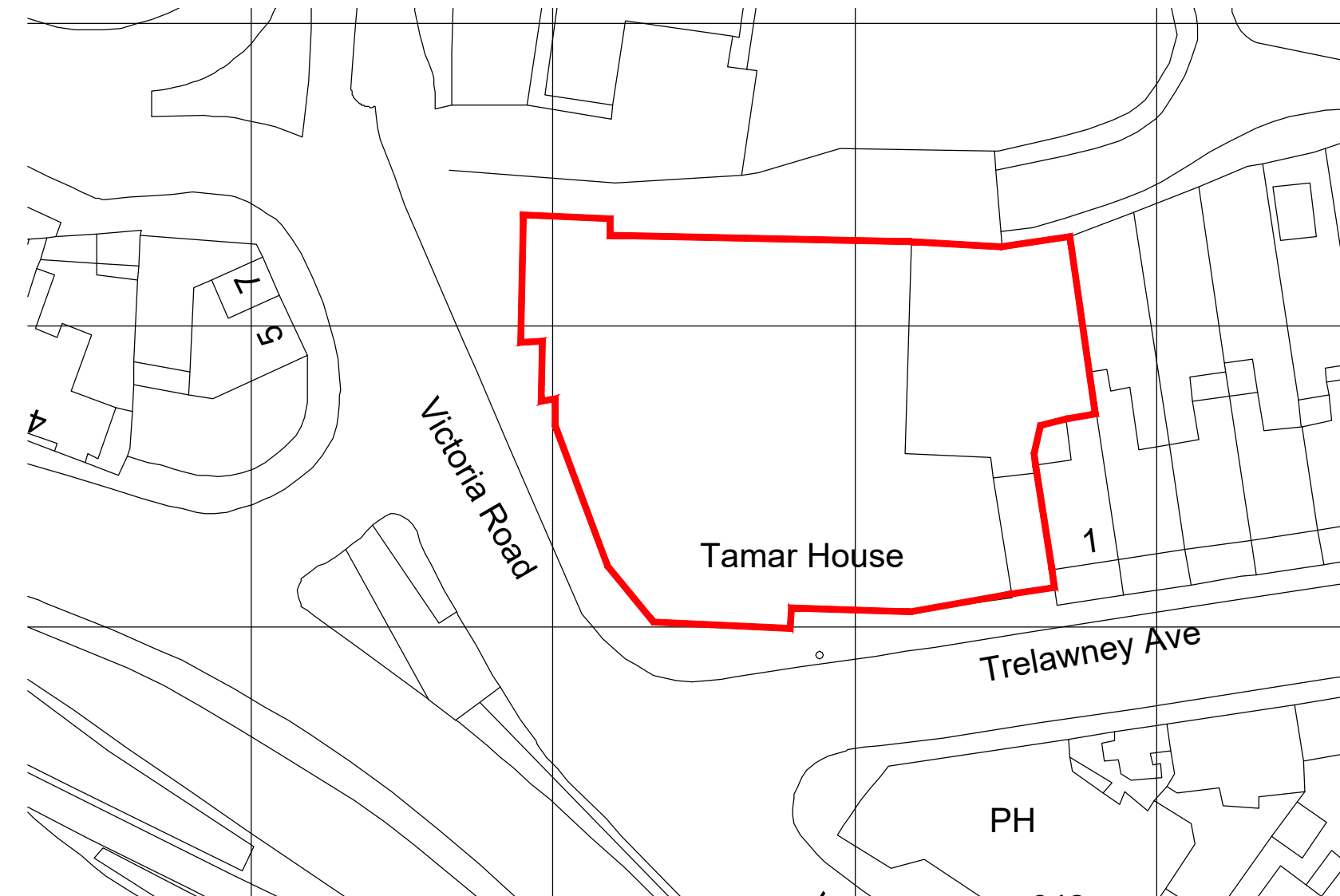

Site Plan @ 1:500 (Block Plan)

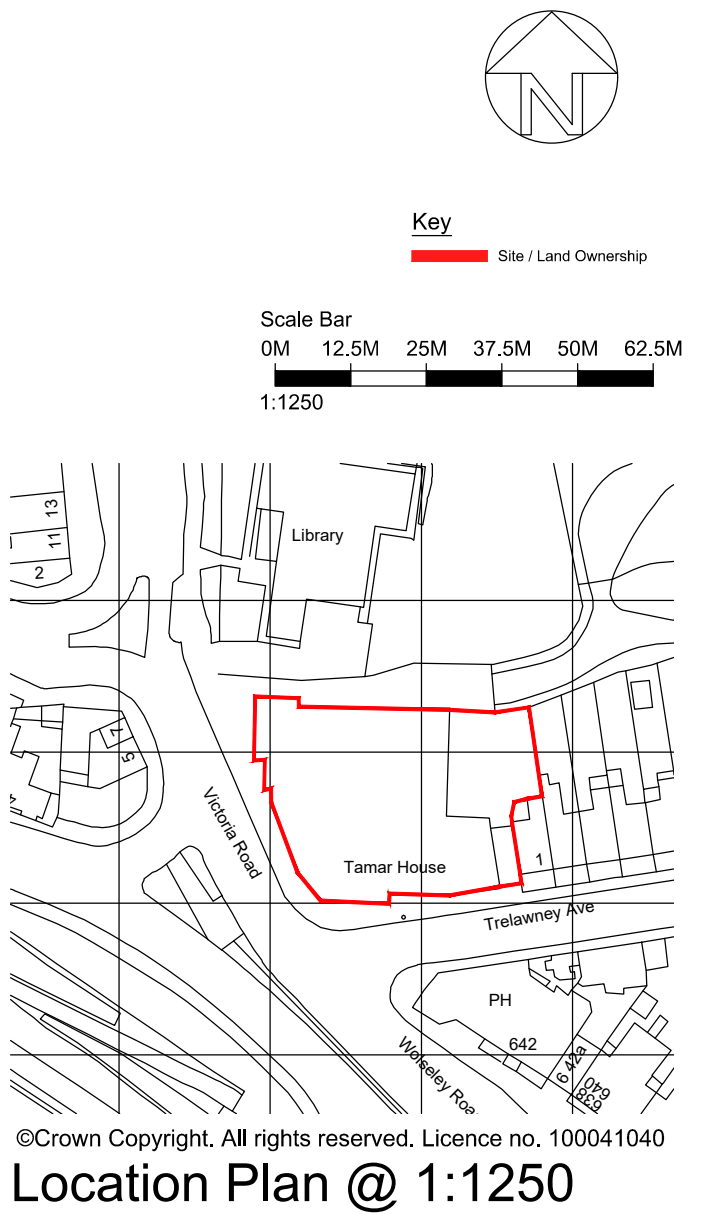

Location Plan @ 1:1250

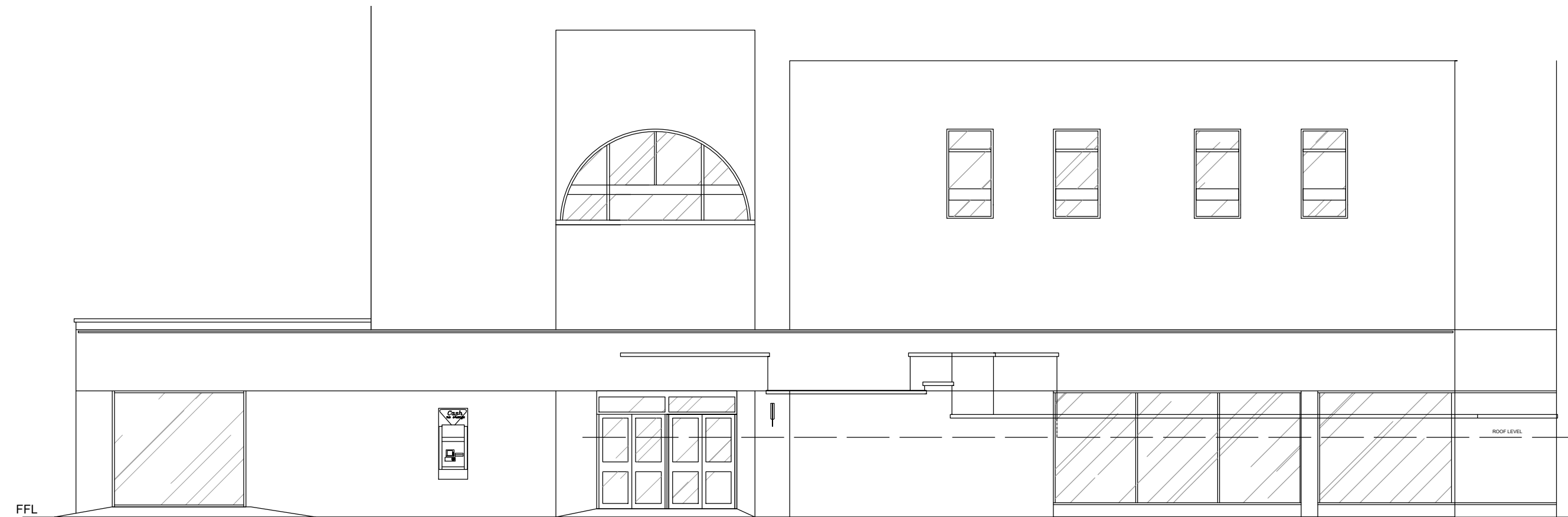

Existing Elevation A @ 1:100

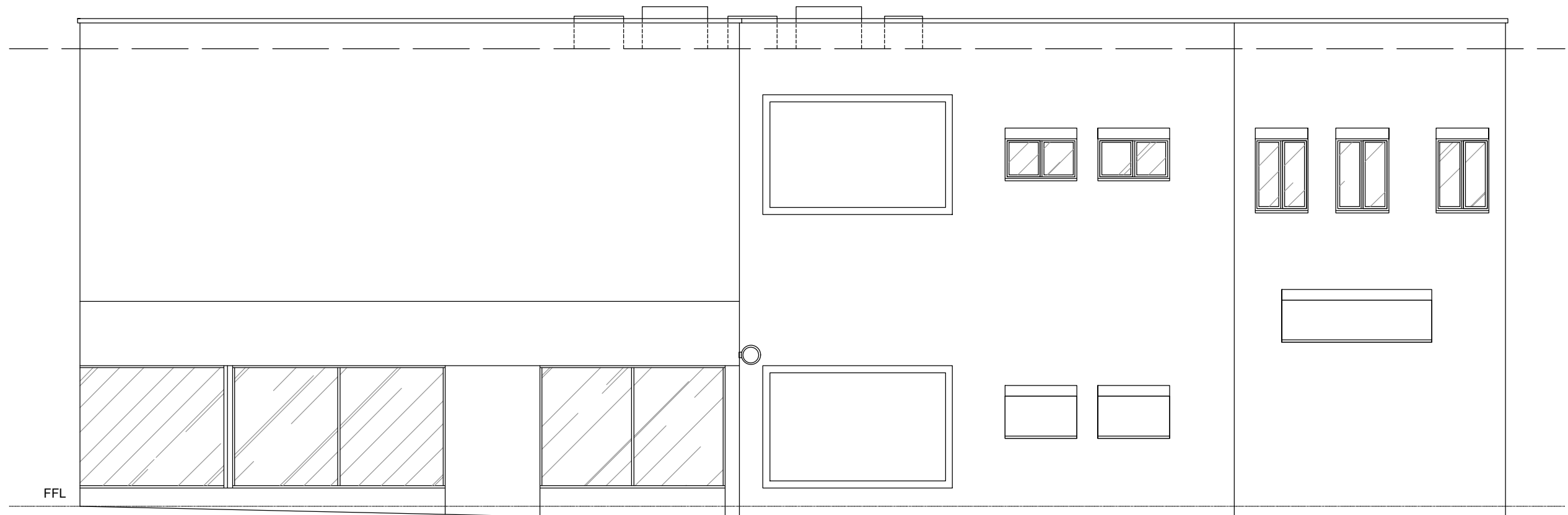

Existing Elevation B @ 1:100

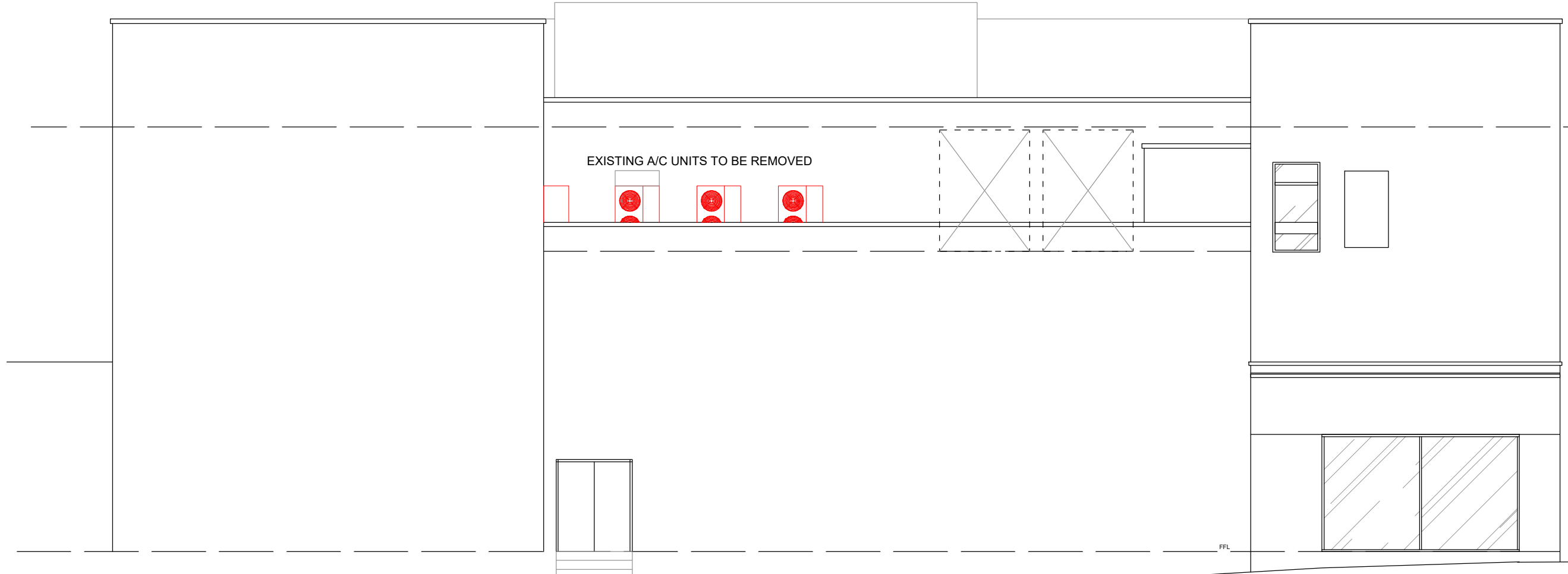

Existing Elevation C @ 1:100

P1	Updated as per planners comments	18.03.24	GM	BR
	Revision	Date	By	Chk

All dimensions to be verified on site, and the Architect informed of any discrepancy. All drawings and specifications should be read in conjunction with the Health and Safety Plan; all conflicts should be reported to the appointed Principal Designer.

Boscombe Down COOP
 Boscombe Road, Amesbury, Salisbury

Sheet Name: Existing Plans & Elevations

Purpose of Issue: Planning Status:
 Date: 13/11/2023 Checked By: CS
 Drawn By: SB Scale @ A1: As Ind
 Project No: 7964.122 Revision: P1

Drawing No: 7961.122-BOW-ZZ-DR-A-0001



Do not scale from this drawing. This drawing is the copyright of Bowman Riley Architects Limited. ©
 p:\architectural\real\7964 - log fm works 2017\7964_139 - st budaux\7964_139 - st budaux\7964 - 03 cad\0000 existing, presentation, planning\7964 - st budaux - 0000 - p1 - proposed & existing plans & elevations.dwg