



GENERAL NOTES:
 1. ALL DIMENSIONS ARE IN MILLIMETRES UNLESS NOTED OTHERWISE.
 2. ALL DIMENSIONS SHALL BE VERIFIED ON SITE BEFORE PROCEEDING WITH THE WORK.
 3. FORMX SHALL BE NOTIFIED IN WRITING OF ANY DISCREPANCIES.
 4. FORMX ACCEPTS NO LIABILITY FOR ANY EXPENSE, LOSS OR DAMAGE OF WHATSOEVER NATURE AND HOWEVER ARISING FROM ANY VARIATION MADE TO THIS DRAWING OR IN THE EXECUTION OF THE WORK TO WHICH IT RELATES WHICH HAS NOT BEEN REFERRED TO THEM AND PRIOR APPROVAL OBTAINED.

A1 Original Sheet Size

CDM:
 IN ADDITION TO THE HAZARDS / RISKS NORMALLY ASSOCIATED WITH THE TYPES OF WORK DETAILED ON THIS DRAWING, NOTE THE FOLLOWING:

ITEM NO.	RISK REGISTER DETAILS

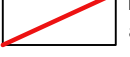
DRAWING NOTES:

-  No 47 Hadham Road demise as per Conveyance Plan
 -  Extent of existing house to be demolished
- D# Door codes. Refer to specification
 W# Window codes. Refer to specification.

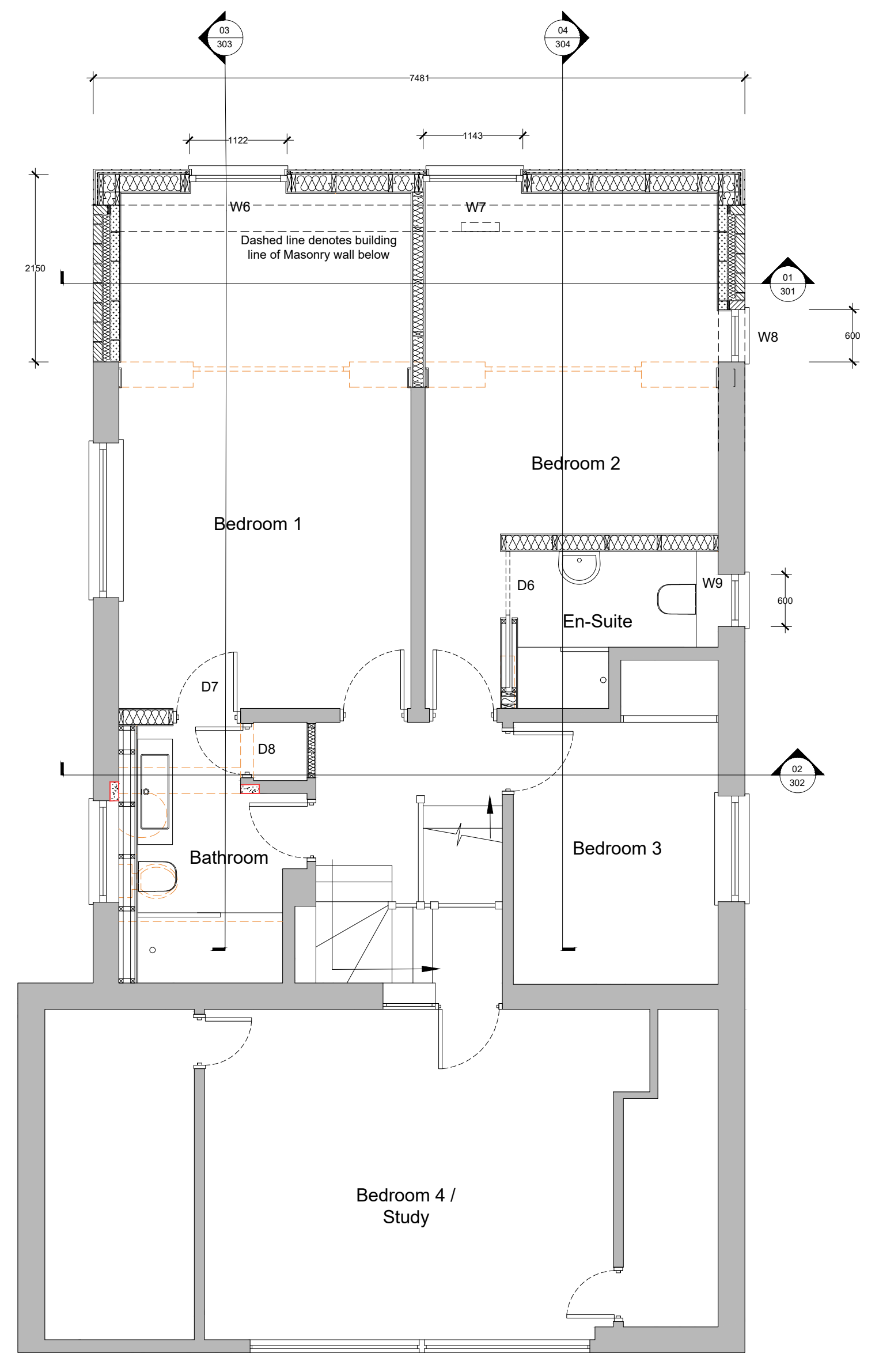
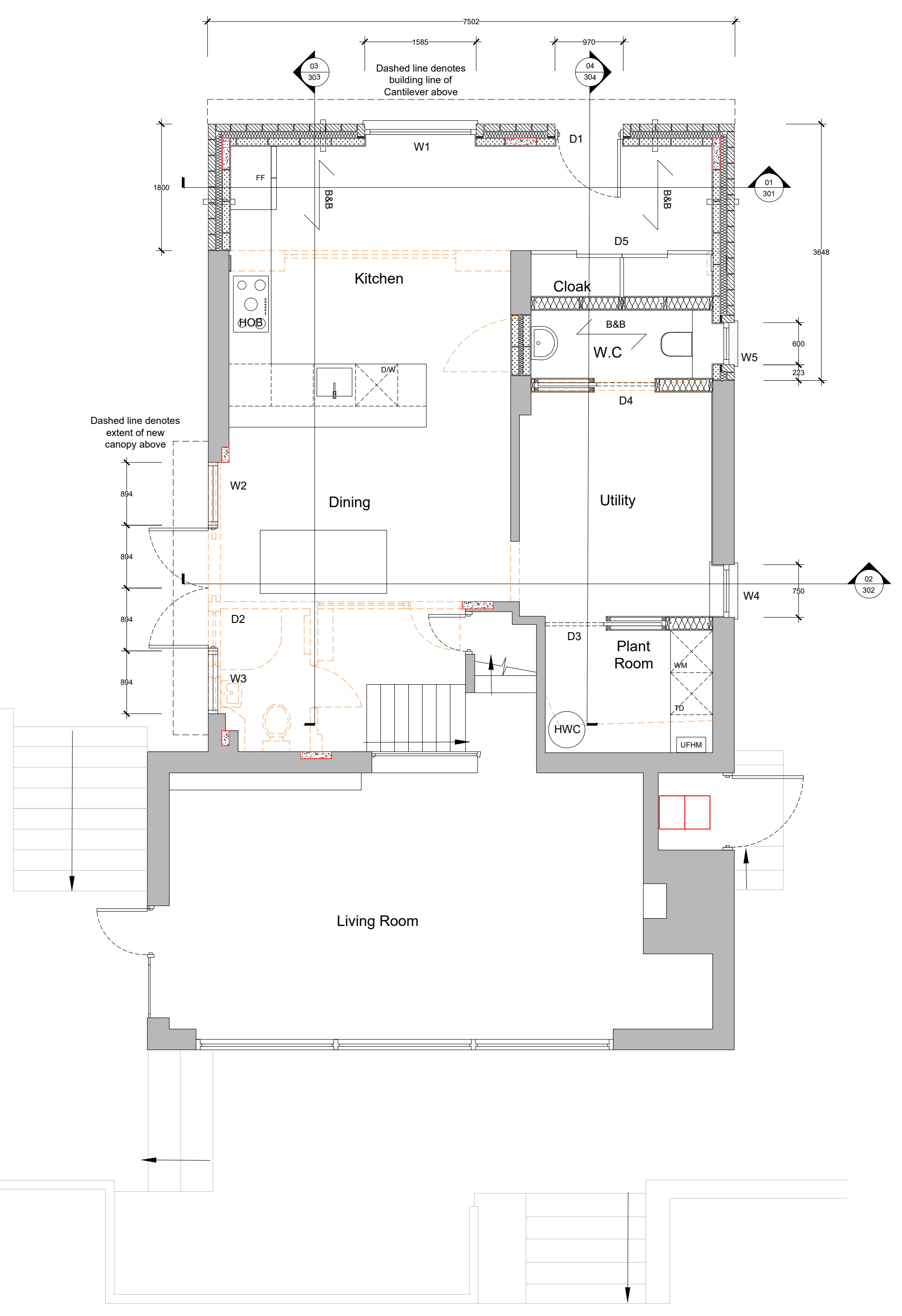

Ground Floor General Arrangement Plan

First Floor General Arrangement Plan

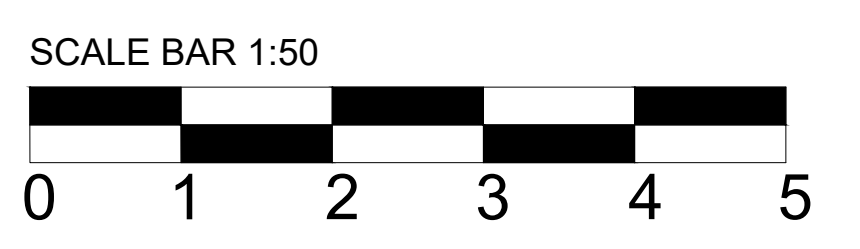

FORMX / ARCHITECTS

The Studio
 1 Newbury Close
 Bishops Stortford
 Herts
 CM23 2RA
 www.FORMX.co.uk
 07747 101 742
 Company No: 10116539

Project Title:
 No. 47 Hadham Road

Drawing Title:
 Proposed General Arrangement Plans

Job No: 055	Date: 10.01.24	Scale: 1:50 @ A1
----------------	-------------------	---------------------

Status: Construction	Dm: AY	Ckd: AC	App'd:
-------------------------	-----------	------------	--------

Drawing No: 055-0101	Rev: -
-------------------------	-----------