



GENERAL NOTES:
 1. DIMENSIONS GOVERN
 2. ALL DIMENSIONS ARE IN MILLIMETRES UNLESS NOTED OTHERWISE
 3. ALL DIMENSIONS SHALL BE VERIFIED ON SITE BEFORE PROCEEDING WITH THE WORK
 4. ARCHITECTS SHALL BE NOTIFIED IN WRITING OF ANY DISCREPANCIES
 5. ARCHITECTS ACCEPT NO LIABILITY FOR ANY EXPENSE LOSS OR DAMAGE OF WHATSOEVER NATURE AND HOWEVER ARISING FROM ANY VARIATION MADE TO THIS DRAWING OR IN THE EXECUTION OF THE WORK TO WHICH IT RELATES WHICH HAS NOT BEEN REFERRED TO THEM AND PRIOR APPROVAL OBTAINED

A1 Original Sheet Size
 0mm 50mm

CDM:
 IN ADDITION TO THE HAZARDS / RISKS NORMALLY ASSOCIATED WITH THE TYPES OF WORK DETAILED ON THIS DRAWING, NOTE THE FOLLOWING:

ITEM NO.	RISK REGISTER DETAILS

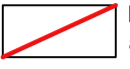
DRAWING NOTES:

-  No 14 Matching Lane demise as per Conveyance Plan
-  Extent of existing house To be demolished

D# Door codes. Refer to specification
W# Window codes. Refer to specification.

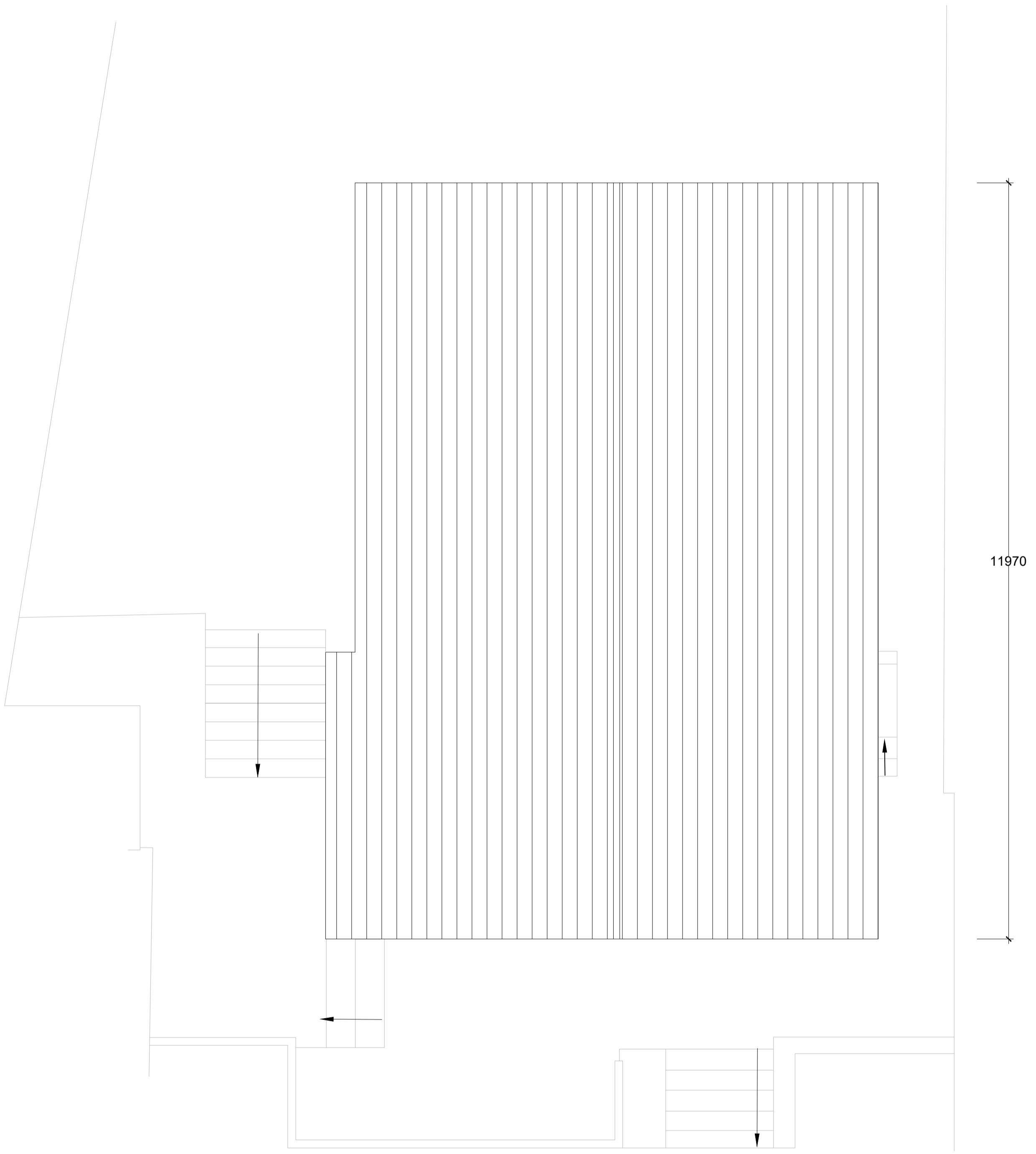

Existing Roof Plan

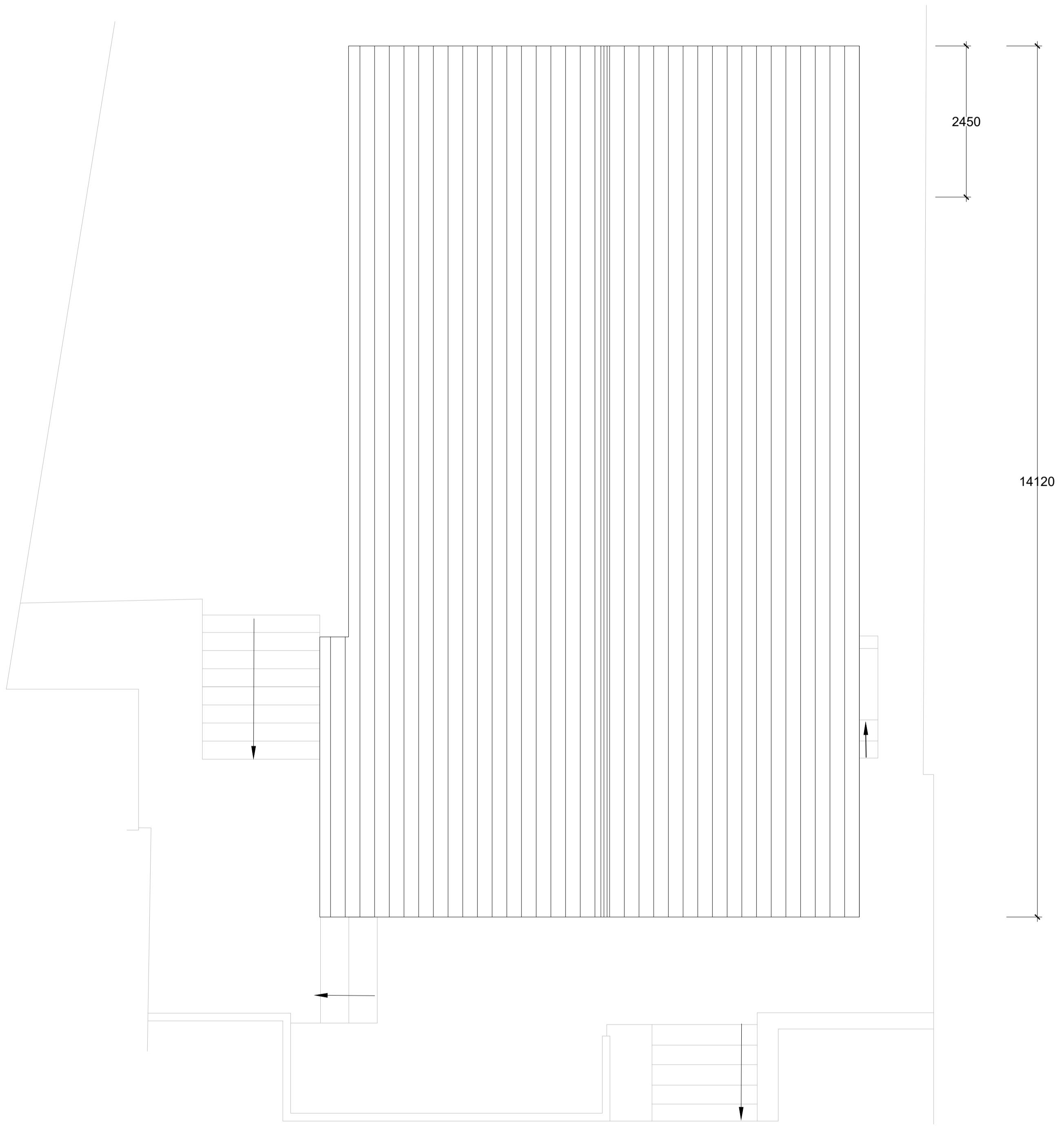

Proposed Roof Plan

FOR PLANNING

REV	REVISION	DATE	DWN	CHK

FORMX / ARCHITECTS

The Studio
 1 Newbury Close
 Bishops Stortford
 Herts
 CM23 2RA
 www.formx.co.uk
 07747 101 742
 Company No: 10116539

Project Title:
No. 47 Hadham Road

Drawing Title:
Existing & Proposed Roof Plans

Job No: 055 Date: 28.10.23 Scale: 1:50 @ A1

Status: Planning Dm: AY Ckd: AC App'd:

Drawing No: 055-0106 Rev: -