

CONSTRUCTION

Notes
 All dimensions to be checked on site prior to commencement of any works.
 Refer any discrepancies to the architect.

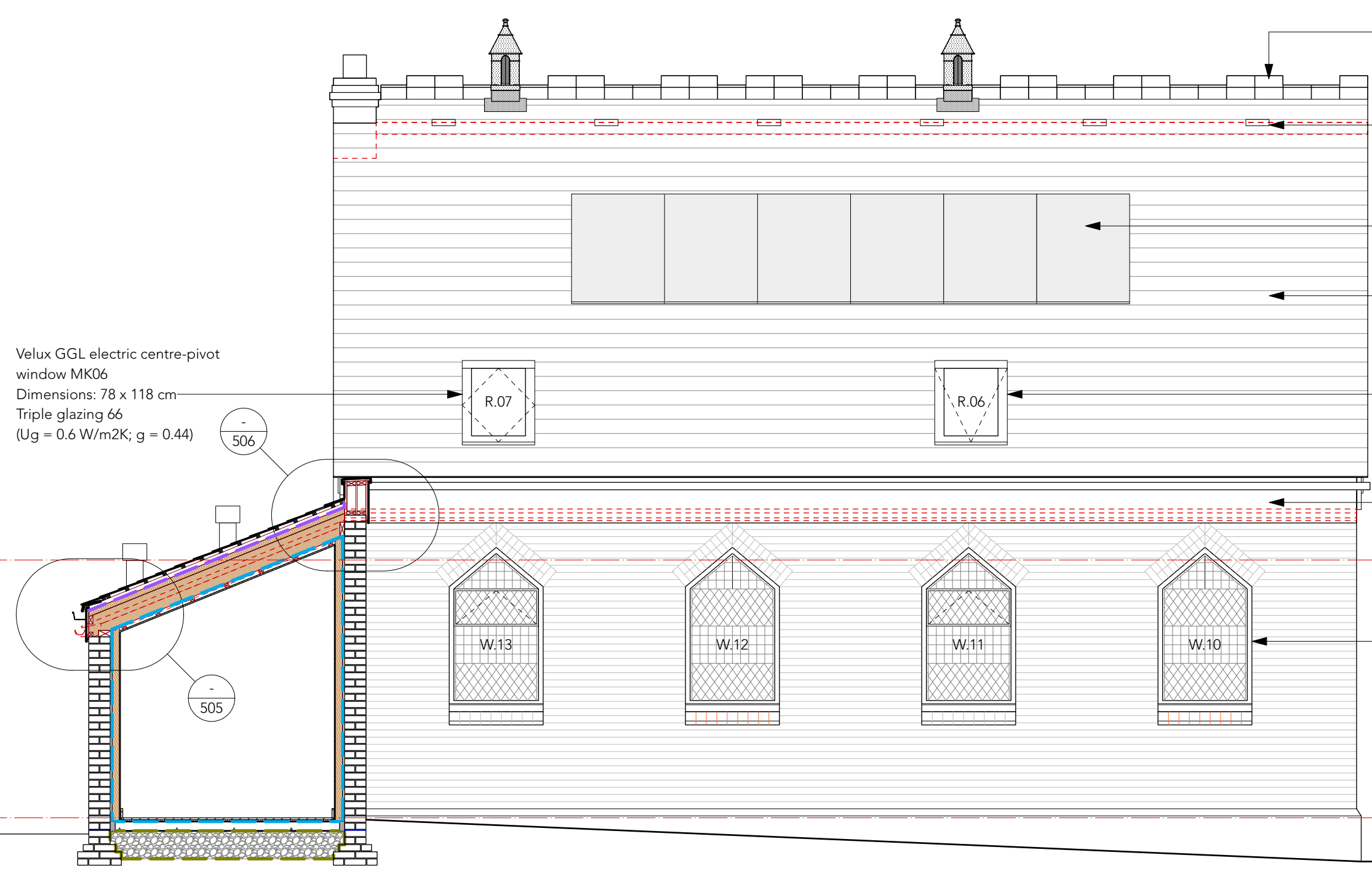

carefully remove existing crested clay ridge tiles and refix with supplementary reclaimed ridge tiles to match existing as necessary

6 no. Nature Vent ventilators @ 1.75 m centres

integrated PV panels

existing natural slates relaid onto insulated roof

Velux GGL electric top-hung escape window MK06
 Dimensions: 78 x 118 cm
 Triple glazing 66
 (Ug = 0.6 W/m2K; g = 0.44)

lead clad fascia

existing leaded and stained glass windows retained and overhauled

Velux GGL electric centre-pivot window MK06
 Dimensions: 78 x 118 cm
 Triple glazing 66
 (Ug = 0.6 W/m2K; g = 0.44)

C5	15.03.24	As built for application to discharge planning conditions	AG
C4	14.08.23	Window/ door opening annotation added	AG
C3	19.07.23	Window/ door annotation added	AG
C2	16.06.23	Brick coursing adjusted; window notation and lean-to roof detail added	AG
C1	29.05.23	Elevation corrected; initial construction issue	AG
P3	21.12.22	Roof detail added	AG
P2	21.11.22	VP added	AG
P1	19.11.22	Initial issue	AG
Rev	Date	Amendment	By Chkd



Proposed west elevation

Proposed conversion to dwelling
 Former Methodist Chapel, The Street, Braughing, Herts SG11 6RD
 Scale 1:50 @ A3 Date Nov 2022 Drawing no. 22_404 | L | 018_C5