

**PRELIMINARY**

**Notes**  
 All dimensions to be checked on site prior to commencement of any works.  
 Refer any discrepancies to the architect.

**Notes**

- Timber: Hardwood frames/ Accoya casements
- Finish: Workshop applied 3-layer opaque system
- Hardware: Side hung hinges; espagnolette multipoint locking
- Single compression seal for long-term airtightness
- Glazing: 4-8-4 mm Slenderpane/ Pilkington 4-8Kr-KS4 double glazing units; U value 1.1 W/m2K; g value 0.71

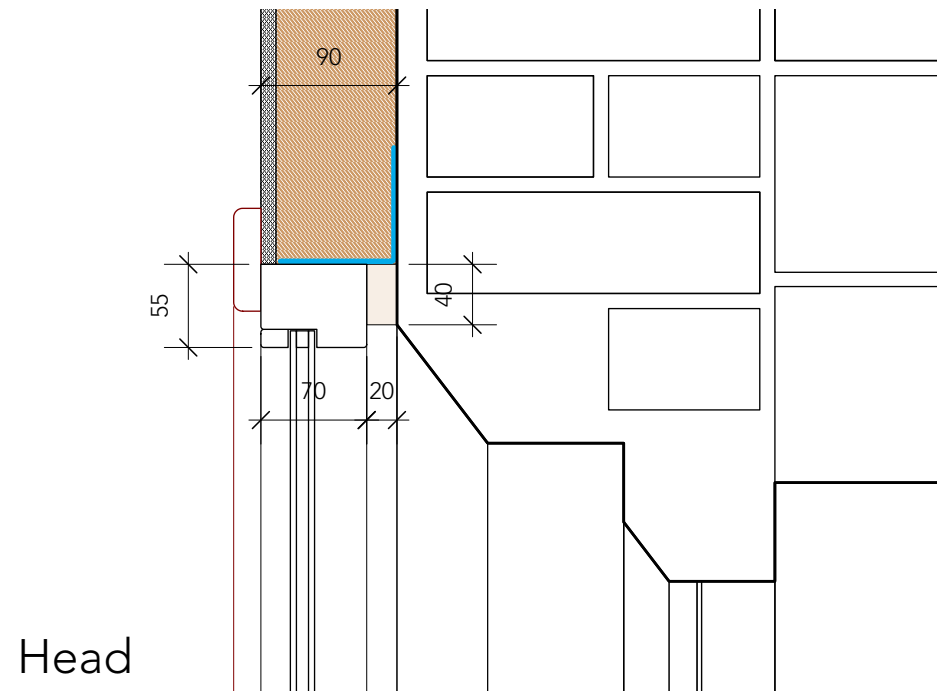

Head

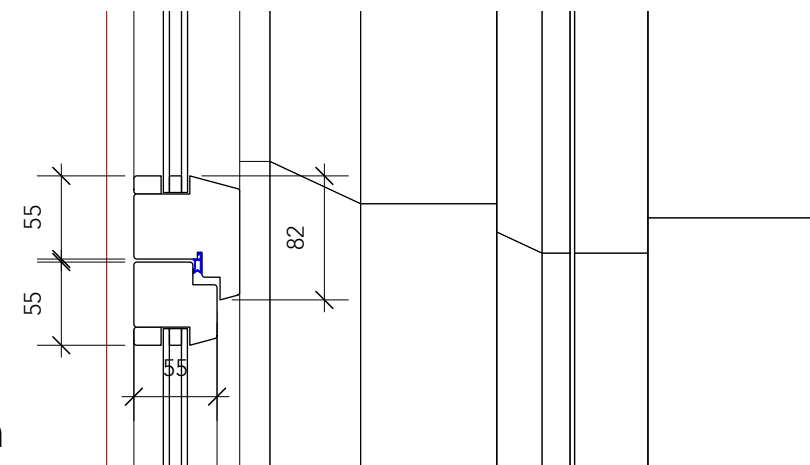

Transom

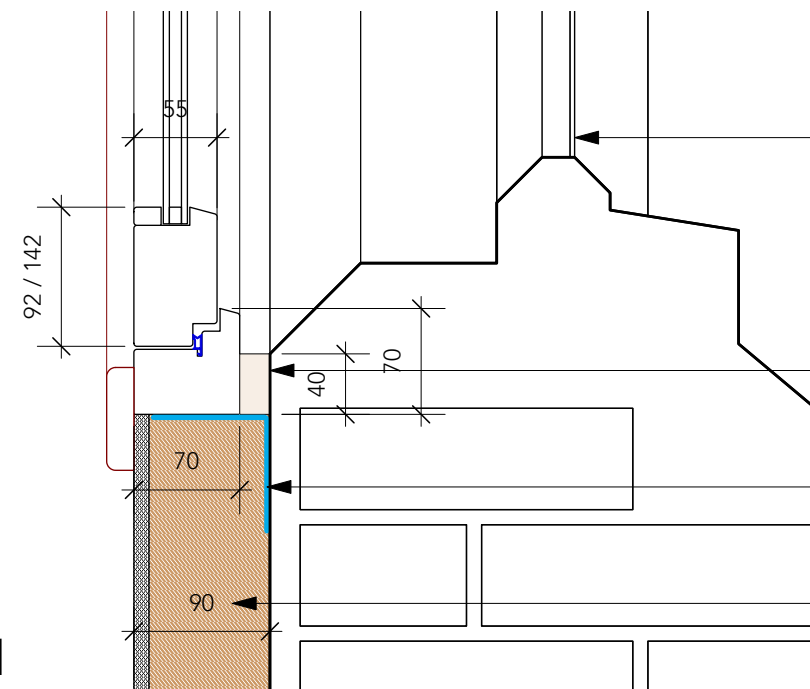

Sill

existing leaded and stained glass window retained and overhauled

continuous Compacfoam 200 rigid thermoplastic insulation packers; density 200 kg/m3 (lambda value 0.046 W/mK)

self-adhesive airtightness tape to connect window frame to existing lime plaster (AIRTIGHTNESS)

80 mm rigid wood fibre insulation bonded and mechanically fixed to plaster with proprietary mesh reinforced lime based plaster system; ensure no cavity between rear of wood fibre and plaster; lambda value 0.038 W/mK

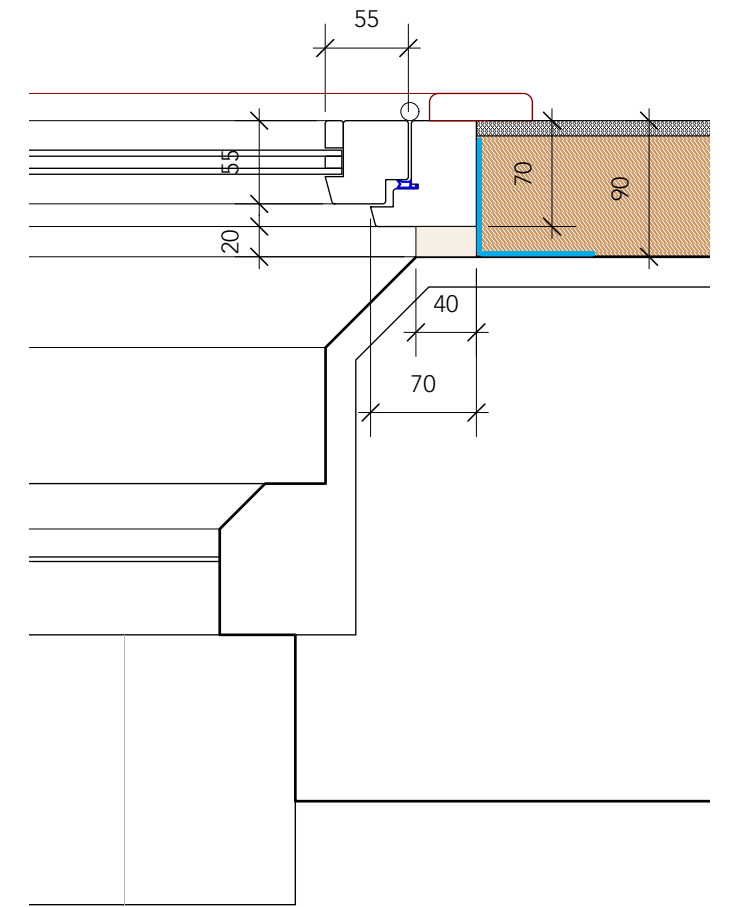

Jamb

Rev	Date	Amendment	By	Chkd
P3	20.09.23	Profiles amended; single compression seal	AG	
P2	18.09.23	Profiles amended	AG	
P1	14.08.23	Initial issue	AG	

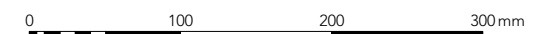

## Window profiles

Proposed conversion to dwelling

Former Methodist Chapel, The Street, Braughing, Herts SG11 6RD

Scale 1:5 @ A3 Date Aug 2023 Drawing no. 22\_404 | C | 043\_P3

**Good Architecture**

90 Ware Road, Hertford SG13 7HN  
 T: +44 (0)1992 501073  
 contact@goodarchitecture.co.uk  
 www.goodarchitecture.co.uk